



W.T. RICH COMPANY, INC.

Manchester Memorial
Elementary School
Manchester-by-the-Sea, MA

MONTHLY CONSTRUCTION REPORT



Owner:
Manchester Essex Regional School
District
Manchester-by-the-Sea, MA

Owner's Project Manager:
Dore & Whittier Management Partners

Designer:
JCJ Architecture
Boston, MA

Construction Manager:
W. T. RICH COMPANY, INC.
29 Crafts Street, Suite 300
Newton, MA 02458
617-467-6010

August 2020

**Manchester Memorial Elementary School
Monthly Construction Report Summary – August 2020**

TABLE OF CONTENTS

Section 1 – Project Schedule Update

- **Project Schedule Update Summary**
- **Important Upcoming Milestones**

Section 2 – Progress Photos

Section 3 – Attachments / Logs

- **Project Schedule – August Update**
- **4 Week Look Ahead**

**Manchester Memorial Elementary School
Monthly Construction Report Summary – August 2020**

SECTION 1 - PROJECT SCHEDULE UPDATE

Summary:

Our attached schedule update has a **data date of 8/31/2020**, so is inclusive of all progress through this date. Below are several notes in summary of progress and anticipated schedule, shown in our schedule update.

Permitting:

- TCO has been received from Building department for phase 1 Area A.

Phase 1 & 2 – Upcoming Critical Path Milestones (per Updated P6 Schedule):

MILESTONE ACTIVITY	PREV PROJECTED P6 COMPLETION	ACTUAL COMPLETION DATE
Phase 2 Ground Improvements	7/31/20	7/31/20
Phase 2 Foundation Complete	9/25/20	
Phase 2 Steel Complete	11/5/20	
Phase 2 Start Exterior Framing	11/10/20	

August Summary of Phase 1 Progress:

- Phase 1 punchlist near completion.
- Phase 1 Commissioning near completion.
- Area A is occupied by school.
- Phase 2 Foundation are installed, approximately 75%.
- Phase 2 Underground plumbing/electrical has started.

September Look Ahead:

- Phase 1 targeting completion of punchlist, commissioning and closeout.
- Phase 2 Underground plumbing and electrical to continue through completion.
- Phase 2 Backfilling of foundations to be completed.
- Phase 2 Preparation for underslab to be completed.
- Phase 2 Anchor bolt surveys to be completed.
- Phase 2 Steel Fabrication is ongoing, targeting steel start week of 10/5.

NOTE: For the September schedule update, WTR is looking to re-sequence the SF window installation to accelerate the schedule and save on winter conditions costs. WTR will provide an updated schedule, milestone schedule and credit/cost proposal (to be credited to the owner or billed to allowance/CM contingency) which will reflect the changes.

**Manchester Memorial Elementary School
Monthly Construction Report Summary – August 2020**

SECTION 2 – PROGRESS PHOTOS



W.T. Rich Company

Printed on Wed Sep 9, 2020 at 08:07 pm EDT

Job #: 201802 Manchester Memorial Elementary School
43 Lincoln Street
Manchester by the Sea, Massachusetts 01944



Description

Taken Date

2020/08/31 11:17:56

Uploaded By

Trishya Patel

Upload Date

2020/08/31 11:23:01

File Name

[0CE6D2D0-FAD9-4F04-BF58-6FA8...](#)



Description

Taken Date

2020/08/31 10:21:55

Uploaded By

Trishya Patel

Upload Date

2020/08/31 10:22:00

File Name

[81B96028-8D41-47F0-A6E8-3EB...](#)



Description

Taken Date

2020/08/31 10:20:34

Uploaded By

Trishya Patel

Upload Date

2020/08/31 10:20:39

File Name

[B3377DFE-C781-414B-8692-D1A...](#)



Description

Taken Date

2020/08/31 09:16:49

Uploaded By

Trishya Patel

Upload Date

2020/08/31 09:18:36

File Name

[3BCA4F8C-EF00-4929-BEAA-2A7...](#)



W.T. Rich Company

Printed on Wed Sep 9, 2020 at 08:07 pm EDT

Job #: 201802 Manchester Memorial Elementary School
43 Lincoln Street
Manchester by the Sea, Massachusetts 01944

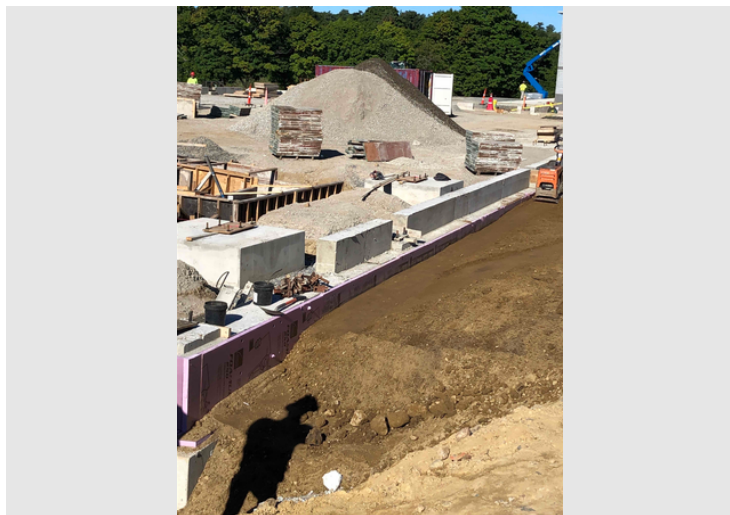

Description

Taken Date

2020/08/31 08:59:41

Uploaded By

Trishya Patel

Upload Date

2020/08/31 08:59:44

File Name

[294E4917-9F75-4A1E-B2B0-C32F...](#)



Description

Taken Date

2020/08/31 07:30:59

Uploaded By

Trishya Patel

Upload Date

2020/08/31 07:31:03

File Name

[93575AB4-F206-4660-B0B9-F837...](#)



Description

Taken Date

2020/08/28 11:09:02

Uploaded By

Trishya Patel

Upload Date

2020/08/28 11:09:22

File Name

[CB867CC9-3562-403D-BBE8-AC0...](#)



Description

Taken Date

2020/08/28 10:50:04

Uploaded By

Trishya Patel

Upload Date

2020/08/28 10:50:08

File Name

[4E7C5C59-6731-4736-92A0-72A...](#)



W.T. Rich Company

Printed on Wed Sep 9, 2020 at 08:07 pm EDT

Job #: 201802 Manchester Memorial Elementary School
43 Lincoln Street
Manchester by the Sea, Massachusetts 01944

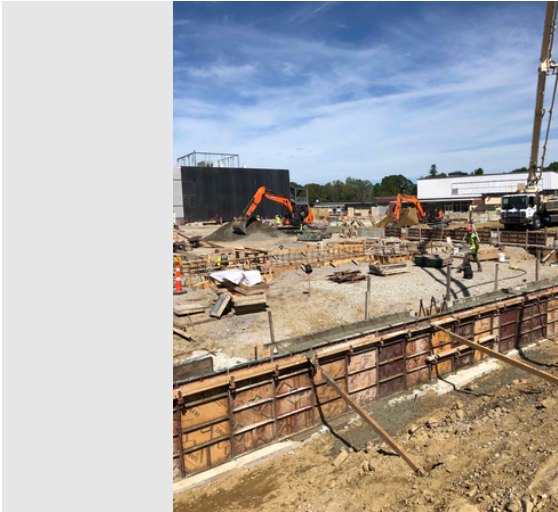

Description

Taken Date

2020/08/28 10:49:56

Uploaded By

Trishya Patel

Upload Date

2020/08/28 10:50:01

File Name

[C1A516C8-C6C2-4B5A-A84A-F53...](#)



Description

Taken Date

2020/08/28 10:49:25

Uploaded By

Trishya Patel

Upload Date

2020/08/28 10:49:29

File Name

[BEBEC71D-4FD6-4F63-B161-4CB...](#)



Description

Taken Date

2020/08/28 08:39:49

Uploaded By

Trishya Patel

Upload Date

2020/08/28 08:39:54

File Name

[AE4DF5EE-0B31-44CD-BA65-CA2...](#)



Description

Taken Date

2020/08/28 07:34:57

Uploaded By

John deBettencourt

Upload Date

2020/08/28 07:35:38

File Name

[C1D35311-133C-4A9C-A672-673...](#)



W.T. Rich Company

Printed on Wed Sep 9, 2020 at 08:07 pm EDT

Job #: 201802 Manchester Memorial Elementary School
43 Lincoln Street
Manchester by the Sea, Massachusetts 01944



Description

Taken Date

2020/08/27 07:58:37

Uploaded By

John deBettencourt

Upload Date

2020/08/27 07:58:41

File Name

8F0FADBE-F49B-42B0-AC27-F358...



Description

Taken Date

2020/08/27 07:58:31

Uploaded By

John deBettencourt

Upload Date

2020/08/27 07:58:37

File Name

69EA0426-F5B8-4551-8A5D-114...

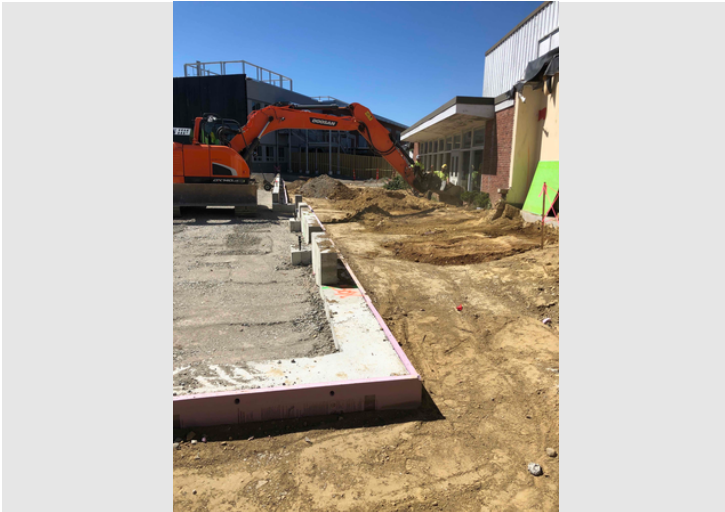

Description

Taken Date

2020/08/26 13:57:51

Uploaded By

Trishya Patel

Upload Date

2020/08/26 13:58:01

File Name

11909035-9DB5-4011-9188-1CE...



Description

Taken Date

2020/08/26 13:36:12

Uploaded By

Trishya Patel

Upload Date

2020/08/26 13:36:16

File Name

170DB513-D18F-468B-AD47-9C1...



W.T. Rich Company



Description

Taken Date

2020/08/26 10:06:24

Uploaded By

Trishya Patel

Upload Date

2020/08/26 10:06:30

File Name

[450A3851-7E5F-4E1F-B684-481C...](#)



Description

Taken Date

2020/08/25 14:51:58

Uploaded By

Trishya Patel

Upload Date

2020/08/25 14:52:02

File Name

[413C8ED6-7D59-4198-A42C-0C4...](#)



Description

Taken Date

2020/08/25 12:52:57

Uploaded By

Trishya Patel

Upload Date

2020/08/25 13:01:12

File Name

[CC3C8715-1B01-422D-B0A1-02A...](#)



Description

Taken Date

2020/08/25 11:28:00

Uploaded By

Trishya Patel

Upload Date

2020/08/25 11:28:10

File Name

[FD1218B0-E329-4EA0-AD24-AEF...](#)



Description

Taken Date

2020/08/24 11:04:49

Uploaded By

John deBettencourt

Upload Date

2020/08/24 11:04:55

File Name

[49D6CED7-6DA9-4A7B-988D-E5F...](#)

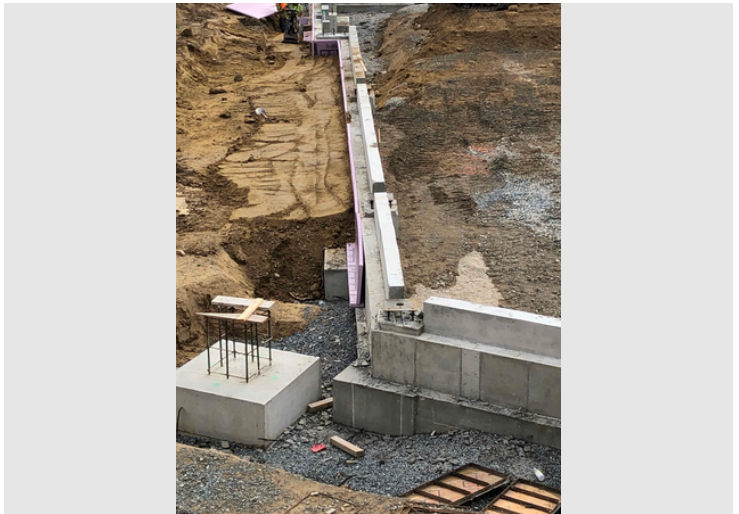

Description

Taken Date

2020/08/24 09:45:22

Uploaded By

Trishya Patel

Upload Date

2020/08/24 09:45:27

File Name

[B14379D1-E258-4777-A6D7-FC3...](#)



Description

Taken Date

2020/08/24 09:05:10

Uploaded By

Trishya Patel

Upload Date

2020/08/24 09:05:15

File Name

[862924FC-04A4-4B00-A99A-ABB...](#)



Description

Taken Date

2020/08/21 12:50:32

Uploaded By

Trishya Patel

Upload Date

2020/08/21 12:50:44

File Name

[07A2A61E-76BB-4397-A296-287...](#)



W.T. Rich Company

Printed on Wed Sep 9, 2020 at 08:07 pm EDT

Job #: 201802 Manchester Memorial Elementary School
43 Lincoln Street
Manchester by the Sea, Massachusetts 01944

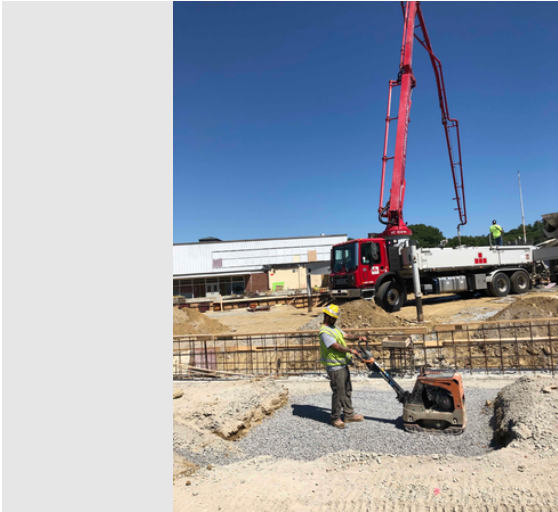

Description

Taken Date

2020/08/21 11:37:57

Uploaded By

Trishya Patel

Upload Date

2020/08/21 11:38:04

File Name

26730499-1709-4E54-BC86-6A09...



Description

Taken Date

2020/08/20 11:59:24

Uploaded By

Trishya Patel

Upload Date

2020/08/20 11:59:28

File Name

E2A15F3B-52D2-473A-A829-E9D...



Description

Taken Date

2020/08/20 09:28:59

Uploaded By

Trishya Patel

Upload Date

2020/08/20 09:29:05

File Name

CFCB06FA-FC55-448F-9981-26DF...

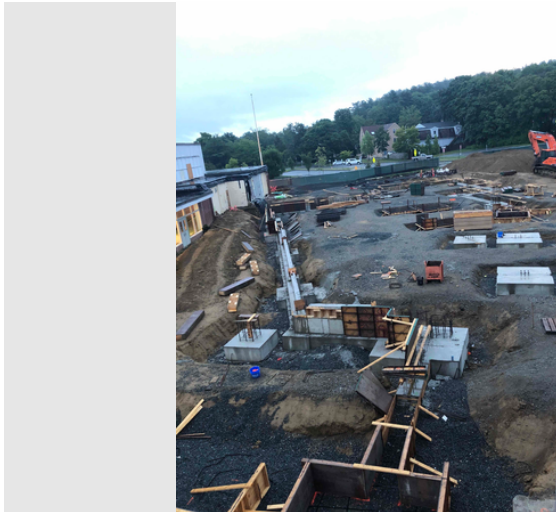

Description

Taken Date

2020/08/18 05:50:21

Uploaded By

Trishya Patel

Upload Date

2020/08/18 05:51:12

File Name

843A6A00-8015-46DF-BE1D-B58...



W.T. Rich Company

Printed on Wed Sep 9, 2020 at 08:07 pm EDT

Job #: 201802 Manchester Memorial Elementary School
43 Lincoln Street
Manchester by the Sea, Massachusetts 01944



Description

Taken Date

2020/08/17 14:47:07

Uploaded By

Trishya Patel

Upload Date

2020/08/17 14:47:12

File Name

[22D878CF-CB3B-4792-A194-A84...](#)



Description

Taken Date

2020/08/14 14:44:07

Uploaded By

Trishya Patel

Upload Date

2020/08/14 14:45:17

File Name

[EF54B8D0-C89C-41D5-94A4-C44...](#)



Description

Taken Date

2020/08/13 14:45:29

Uploaded By

Trishya Patel

Upload Date

2020/08/13 14:45:32

File Name

[09BC2496-38DC-4F06-958F-A989...](#)



Description

Taken Date

2020/08/13 14:43:09

Uploaded By

Trishya Patel

Upload Date

2020/08/13 14:43:14

File Name

[6570DC35-6011-4D95-B811-EBA...](#)



W.T. Rich Company

Printed on Wed Sep 9, 2020 at 08:07 pm EDT

Job #: 201802 Manchester Memorial Elementary School
43 Lincoln Street
Manchester by the Sea, Massachusetts 01944



Description

Taken Date

2020/08/13 13:12:52

Uploaded By

Trishya Patel

Upload Date

2020/08/13 13:12:57

File Name

8485284D-4ABF-4F83-B79D-9F05...



Description

Taken Date

2020/08/13 09:52:49

Uploaded By

Trishya Patel

Upload Date

2020/08/13 09:53:05

File Name

85303059-892F-484F-9E4C-952F...



Description

Taken Date

2020/08/12 07:11:50

Uploaded By

John deBettencourt

Upload Date

2020/08/12 07:12:22

File Name

960F63C6-3435-4398-A1A9-6D86...



Description

Taken Date

2020/08/12 07:09:48

Uploaded By

John deBettencourt

Upload Date

2020/08/12 07:09:56

File Name

4287D731-17E8-4768-A24C-7ED...



W.T. Rich Company

Printed on Wed Sep 9, 2020 at 08:07 pm EDT

Job #: 201802 Manchester Memorial Elementary School
43 Lincoln Street
Manchester by the Sea, Massachusetts 01944



Description

Taken Date

2020/08/11 11:17:24

Uploaded By

Trishya Patel

Upload Date

2020/08/11 11:17:28

File Name

97F7326A-CA84-4B00-9FBC-32E4...



Description

Taken Date

2020/08/11 08:40:27

Uploaded By

Trishya Patel

Upload Date

2020/08/11 08:43:07

File Name

B0E4933C-8922-4CDF-ADD6-DA9...



Description

Taken Date

2020/08/10 09:57:16

Uploaded By

Trishya Patel

Upload Date

2020/08/10 09:57:41

File Name

5079FD4D-FC6A-42D3-B7F2-EA9...



Description

Taken Date

2020/08/10 08:37:50

Uploaded By

Trishya Patel

Upload Date

2020/08/10 08:37:54

File Name

C690AF82-5C73-4D35-A1EA-2F1...



W.T. Rich Company

Printed on Wed Sep 9, 2020 at 08:07 pm EDT

Job #: 201802 Manchester Memorial Elementary School
43 Lincoln Street
Manchester by the Sea, Massachusetts 01944



Description

Taken Date

2020/08/07 17:39:39

Uploaded By

Billy Aubrey

Upload Date

2020/08/07 17:41:17

File Name

[AC0321D8-FE80-4E8E-9C21-73A...](#)

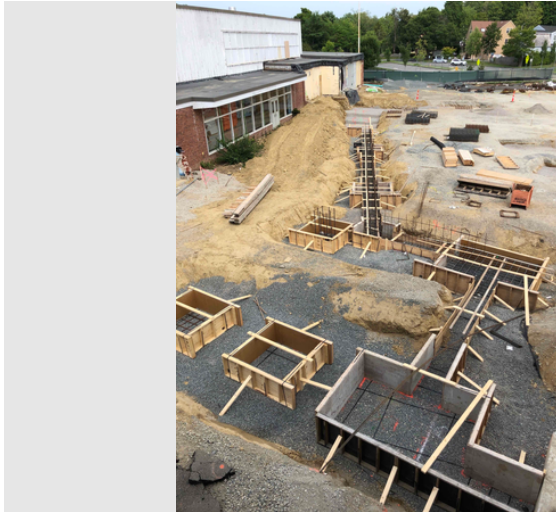

Description

Taken Date

2020/08/06 15:20:55

Uploaded By

Trishya Patel

Upload Date

2020/08/06 15:21:01

File Name

[7ACC401A-8D39-4150-AAF5-05B...](#)

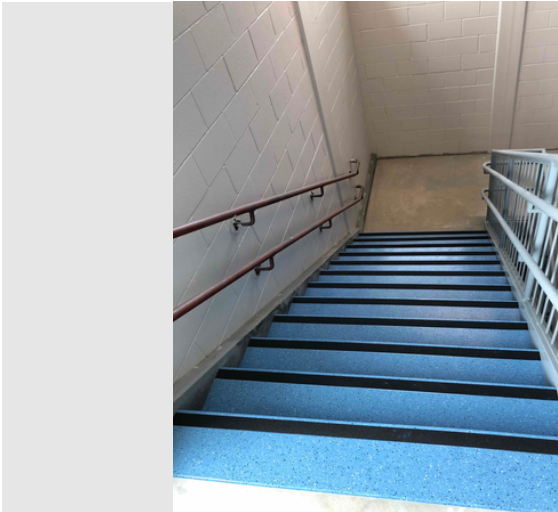

Description

Taken Date

2020/08/06 13:51:35

Uploaded By

Trishya Patel

Upload Date

2020/08/06 13:58:55

File Name

[4B561947-9F8E-428B-B995-0D73...](#)



Description

Taken Date

2020/08/04 12:54:13

Uploaded By

Trishya Patel

Upload Date

2020/08/04 12:54:19

File Name

[6F6775E3-72C1-4BFA-BAAE-343E...](#)



W.T. Rich Company

Printed on Wed Sep 9, 2020 at 08:07 pm EDT

Job #: 201802 Manchester Memorial Elementary School
43 Lincoln Street
Manchester by the Sea, Massachusetts 01944

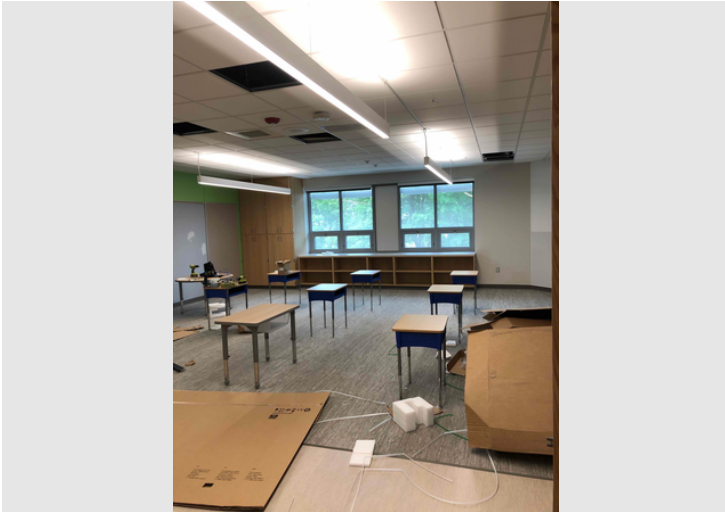

Description

Taken Date

2020/08/04 12:47:03

Uploaded By

Trishya Patel

Upload Date

2020/08/04 12:47:10

File Name

BA35D42C-9D23-4EAC-882C-89B...



Description

Taken Date

2020/08/04 12:46:55

Uploaded By

Trishya Patel

Upload Date

2020/08/04 12:46:59

File Name

77A54CB3-8A7E-4C72-89FC-4A4...

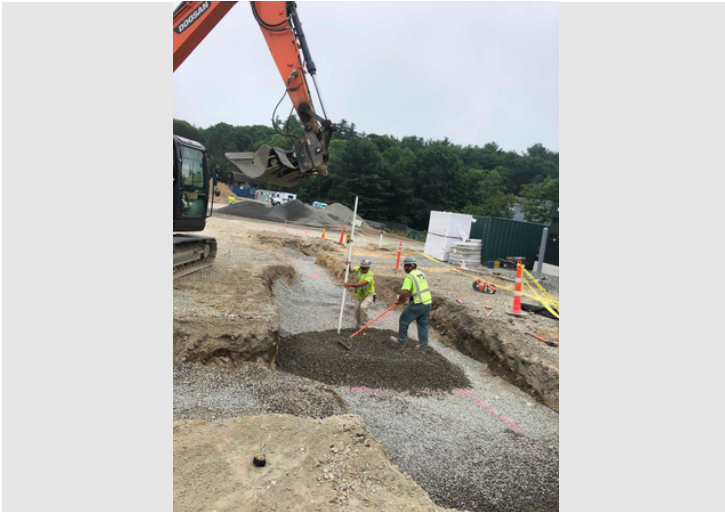

Description

Taken Date

2020/08/04 11:57:03

Uploaded By

Trishya Patel

Upload Date

2020/08/04 11:57:07

File Name

1D0B70D3-9FB3-4B32-A4AC-F98...



Description

Taken Date

2020/08/04 10:12:01

Uploaded By

Trishya Patel

Upload Date

2020/08/04 10:12:10

File Name

0ABD6ACD-B21D-4992-AC4D-F51...



W.T. Rich Company

Printed on Wed Sep 9, 2020 at 08:07 pm EDT

Job #: 201802 Manchester Memorial Elementary School
43 Lincoln Street
Manchester by the Sea, Massachusetts 01944



Description

Taken Date

2020/08/01 05:56:15

Uploaded By

Trishya Patel

Upload Date

2020/08/01 05:58:58

File Name

[844D8824-A7E1-4B1B-B53B-846...](#)

**Manchester Memorial Elementary School
Monthly Construction Report Summary – August 2020**

SECTION 3 – ATTACHMENTS

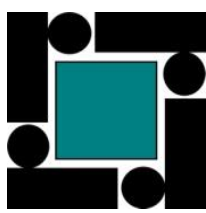

W.T. Rich Company - Look Ahead Schedule
Manchester Memorial Elementary School

Updated: 9/10/2020

						MON	TUE	WED	THU	FRI	SAT	SUN	MON	TUE	WED	THU	FRI	SAT	SUN	MON	TUE	WED	THU	FRI	SAT	SUN
						9/7	9/8	9/9	9/10	9/11	9/12	9/13	9/14	9/15	9/16	9/17	9/18	9/19	9/20	9/21	9/22	9/23	9/24	9/25	9/26	9/27
Milestone/Activity Description	Responsibility	First Delivery	Initial Inspection	Start Date	End Date																					
UPCOMING MILESTONES / GENERAL																										
MEP/FP Completion Milestones																										
Building Interior - SECOND FLOOR																										
E. Amanti & Sons HVAC																										
Complete Arch Punch list/Back Punch	TP			07/13/20																						
Manganaro																										
Complete Arch Punch list/Back Punch	TP			07/13/20																						
The Waterproofing Co																										
Complete Arch Punch list/Back Punch	TP			07/13/20																						
A&A Windows																										
Complete Arch Punch list/Back Punch	TP			07/13/20																						
TCI																										
Complete Arch Punch list/Back Punch	TP			07/13/20																						
MMES Team																										
JCJ Back Punch	TP			08/05/20																						
Building Interior - FIRST FLOOR																										
Annese Electric																										
Complete Arch Punch list	TP			07/27/20																						
E. Amanti & Sons HVAC																										
Complete Arch Punch list	TP			07/27/20																						
Manganaro																										
Supply Kiln	JDB			TBD	TBD																					
Complete Arch Punch list	TP			07/27/20																						
TCI																										
Complete Arch Punch list	TP			07/23/20																						
MMES Team																										
JCJ Back Punch	JDB			08/05/20																						
Building EXTERIOR																										
MMES Team																										
Cover temp walkway Roofing	JDB			Complete	Complete																					
JCJ exterior Punch List	JDB			TBD																						
Existing Building toilet room mods (Painting) ?	JDB			Complete	Complete																					
Complete Arch Punch list	TP			08/31/20	TBD	x	x	x	x	x			x	x	x	x	x			x	x	x	x	x		
Marmelo																										
Complete Arch Punch list	TP			07/20/20																						
A&A Windows																										
Complete Arch Punch list	TP	Scheduled		07/20/20																						
Northshore Steel																										
West Stair / Ramp Railings	BA			Complete	Complete																					
Complete Arch Punch list	TP			07/23/20																						
ROOF																										
Stanley Roofing																										
Scuppers / Metal	BA/AC		Scheduled	07/15/20																						
Roofing at Eyebrows	BA/AC		Scheduled	07/08/20	09/11/20	x	x	x	x	x																
Installation fascia	BA/AC		Scheduled	07/10/20	09/11/20	x	x	x	x	x																
Roofing temp stairs/Blocking	BA/JDB		Scheduled	07/21/20																						
Complete Arch Punch list	TP			07/20/20																						
Roof Screen Install (WTR)																										
Install Roof Screens	BA/JDB	Completed	Scheduled	08/10/20	09/18/20	x	x	x	x	x			x	x	x	x	x									
MMES Team																										
JCJ Punchlist	JDB			07/16/20																						
Phase 2																										
Annese Electric																										
Installation of Underground Conduit	KN	Completed	Scheduled	09/08/20	10/09/20																					
Temporary Power	KN			09/14/20	10/01/20																					

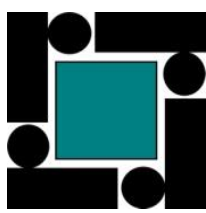

W.T. Rich Company - Look Ahead Schedule
Manchester Memorial Elementary School

Updated: 9/10/2020

						MON	TUE	WED	THU	FRI	SAT	SUN	MON	TUE	WED	THU	FRI	SAT	SUN	MON	TUE	WED	THU	FRI	SAT	SUN
						9/7	9/8	9/9	9/10	9/11	9/12	9/13	9/14	9/15	9/16	9/17	9/18	9/19	9/20	9/21	9/22	9/23	9/24	9/25	9/26	9/27
Milestone/Activity Description	Responsibility	First Delivery	Initial Inspection	Start Date	End Date																					
E. Amanti & Sons Plumbing																										
Underground Piping	KN	Scheduled		08/10/20	10/09/20	X	X	X	X	X			X	X	X	X	X			X	X	X	X	X		
Piping for Roof Dains/Hold	KN			10/12/20	Hold																					
Installation of Greece Tank	KN																									
Installation of Kitchen Underground	KN																									
Temporary Heat	KN																									
United Civil																										
Excavate for Foundations	JDB		Scheduled	Complete	Complete																					
Back Fill Foundations	JDB	Scheduled	Scheduled	08/17/20	10/05/20	X	X	X	X	X			X	X	X	X	X			X	X	X	X	X		
Prep slab on Grade	JDB			09/28/20	10/05/20																					
Installation of Site Drainage	JDB																									
Installation Greese Tank	JDB																									
Marmemo Brothers Inc.																										
CMU at Stair 3	JDB			09/21/20	09/25/20															X	X	X	X	X		
Stellar Steel																										
Erect Steel	TP/AC/BP	Scheduled	Scheduled	10/05/20	TBD																					
Survey Anchor Bolts	TP/AC/BP			09/11/20																						
JLM																										
Form and pour Area B Footings, Walls, & Piers	BA?TP	Scheduled	Scheduled	Complete	Complete																					
Form and pour Area C Footings, Walls, & Piers	BA?TP	Scheduled	Scheduled	Complete	Complete																					
Slab on Grade Projected	JDB			11/09/20	11/17/20																					
Slab on Deck Projected	JDB			11/05/20	11/09/20																					
Slab on Roof Projected	JDB			11/05/20	11/17/20																					
Installation W1 Piers & Complete Anchor Bolts / Hold Submittal	JDB			11/05/20	11/17/20																					
Stanley Roofing																										
Install Roof C Building Projected	JDB			11/09/20	11/30/20																					
Install Roof B Building Projected	JDB			11/16/20	11/30/20																					
Quality Control																										
Preinstallation Meetings Steel Phase-II	JTC/WTR	Scheduled	Completed	08/26/20																						
First Delivery Inspections	WTR			07/15/20	06/30/21	X	X	X	X	X			X	X	X	X	X			X	X	X	X	X		
Bottom of footing inspection	JTC / WTR	Scheduled		08/03/20	09/11/20	X	X	X	X	X																
Survey line & Grade		Scheduled		08/10/20	09/11/20	X	X	X	X	X																
Vibration Monitoring	Geocomp			06/08/20	TBD	X	X	X	X	X			X	X	X	X	X			X	X	X	X	X		
Settlement monitoring plates	WTR	Scheduled		07/15/20	09/18/20	X	X	X	X	X			X	X	X	X	X									
Concrete	JTC / WTR	Scheduled		07/13/20	12/15/20	X	X	X	X	X			X	X	X	X	X			X	X	X	X	X		
Rebar	JTC / WTR	Scheduled		07/13/20	12/10/20	X	X	X	X	X			X	X	X	X	X			X	X	X	X	X		
Mock-Ups																										
GL9 Glass	JDB			Complete	Complete																					
Sub-Contractor Meeting																										
Subcontractor Meetings - Every Thursday AM @ 8:00AM																										
Inspections & Commissioning																										
Fire Alarm				Complete	Complete																					
Sprinkler				Complete	Complete																					
Boilers	SK			07/20/20																						
Exhaust Fans	SK			Complete																						
Hot water System	SK			07/27/20																						
Generator Load Test	SK			Complete	Completed																					
Building Flush out	SK			08/21/20	10/15/20	X	X	X	X	X			X	X	X	X	X			X	X	X	X	X		
Security	SK			Complete	Complete																					
Owner Training	SK/AC			07/28/20	10/05/20	X	X	X	X	X			X	X	X	X	X			X	X	X	X	X		
Safety																										
Orientations - On Going as Needed with New Hires	TP																									
COVID-19 pre entray & Spray																										
CORI Check- On Going as Needed with New Hires	TP																									
ConstructSecure Safety Inspections (min 1 per Week)																										
School																										
Teachers classroom set up				08/24/20	08/28/20																					
Teachers working in classroom				08/31/20	TBD	X	X	X	X	X			X	X	X	X	X			X	X	X	X	X		
Teachers Out				09/21/20																						
Teachers Out				10/12/20																						

Activity ID	Activity Name	Orig Dur (Days)	Rem Dur	Act % Comp	Start	Finish	2018			2019				2020				2021				2022				2023			4	
							Q2	Q3	Q4	Q1	Q2	Q3	Q4	Q1	Q2	Q3	Q4	Q1	Q2	Q3	Q4	Q1	Q2	Q3	Q4	Q1	Q2	Q3		
Manchester Memorial Elementary School		1005	356		08/Feb/18 A	26/Jan/22																								
PCOs		125	0		31/Dec/19 A	19/Jun/20 A																								
Design and Preconstruction		611	0		08/Feb/18 A	07/Jul/20 A																								
Permits		164	0		10/May/19 A	28/Oct/19 A																								
Submittal Packages		337	0		02/Apr/19 A	02/Jul/20 A																								
MEP Coordination		61	0		15/Oct/19 A	31/Jan/20 A																								
Construction		0	0																											
Phase 1 - New Classroom Wing Area A		397	15		01/Mar/19 A	21/Sep/20																								
Mobilization		49	0		17/Jun/19 A	04/Sep/19 A																								
Site Utilities		263	0		01/Mar/19 A	24/Jun/20 A																								
Demolition - Southwest Wing		23	0		14/Jun/19 A	27/Jul/19 A																								
Superstructure		120	0		15/Jul/19 A	31/Jan/20 A																								
Slabs		41	0		14/Nov/19 A	09/Jan/20 A																								
Stairs		144	0		08/Nov/19 A	24/Jun/20 A																								
Envelope		145	0		05/Dec/19 A	27/Jul/20 A																								
Roofing & Roof Mounted Items		137	10		15/Dec/19 A	14/Sep/20																								
1EX 120	Install Roofing System	15	0	100%	15/Dec/19 A	30/Dec/19 A	■ Install Roofing System																							
1EX 190	Roof Blocking/Roof Drains/Mechanical Curbs/Roof Hatch	5	0	100%	31/Dec/19 A	31/Jan/20 A	■ Roof Blocking/Roof Drains/Mechanical Curbs/Roof Hatch																							
1EX 170	Install HVAC Roof Top Units	10	0	100%	24/Mar/20 A	21/May/20 A	■ Install HVAC Roof Top Units																							
1EX 200	Install Edge Metal & Sheet Metal Flashing, Roof Screens	20	10	50%	16/Jun/20 A	14/Sep/20*	■ Install Edge Metal & Sheet Metal Flashing, Roof Screens																							
Rough In		95	0		23/Dec/19 A	22/Jun/20 A																								
Finishes		96	0		02/Mar/20 A	15/Jul/20 A																								
Elevator		109	0		02/Mar/20 A	13/Jul/20 A																								
Mechanical Room		108	0		02/Mar/20 A	16/Jul/20 A																								
Electrical Rooms		116	0		20/Jan/20 A	15/Jul/20 A																								
West Wing Site Finishes		34	0		29/May/20 A	17/Jul/20 A																								
WTR Work List, Cleaning, Punchlists		7	0		25/Jun/20 A	10/Jul/20 A																								
Phase 1 - Testing, Inspections, TCO, Substantial Completion		40	0		06/Jul/20 A	29/Aug/20 A																								
SC11080	HVAC Testing & Balancing	21	0	100%	06/Jul/20 A	03/Aug/20 A	■ HVAC Testing & Balancing																							
SC11060	Fire Alarm Programming and Final testing	6	0	100%	06/Jul/20 A	13/Jul/20 A	■ Fire Alarm Programming and Final testing																							
SC11090	MEP Inspections	6	0	100%	09/Jul/20 A	16/Jul/20 A	■ MEP Inspections																							
SC11000	Architect's Punch List, Final Cleaning	12	0	100%	13/Jul/20 A	06/Aug/20 A	■ Architect's Punch List, Final Cleaning																							
SC11040	Elevator Inspection	5	0	100%	17/Jul/20 A	30/Jul/20 A	■ Elevator Inspection																							
SC11100	Primary Systems Commissioning - For TCO	10	0	100%	23/Jul/20 A	05/Aug/20 A	■ Primary Systems Commissioning - For TCO																							
SC11070	Fire Department Inspections	5	0	100%	24/Jul/20 A	03/Aug/20 A	■ Fire Department Inspections																							
SC11050	Final Building Inspection/Affadavit	8	0	100%	27/Jul/20 A	05/Aug/20 A	■ Final Building Inspection/Affadavit																							
SC21140	Primary Systems Commissioning - Remaining Systems	15	0	100%	30/Jul/20 A	19/Aug/20 A	■ Primary Systems Commissioning - Remaining Systems																							
SC11010	Temporary Certificate of Occupancy - Phase 1	1	0	100%	06/Aug/20 A	07/Aug/20 A	■ Temporary Certificate of Occupancy - Phase 1																							
SC11110	Substantial Completion Phase 1 (8/7/20)	0	0	100%		07/Aug/20 A	◆ Substantial Completion Phase 1 (8/7/20)																							
SC11120	Building Flushout	15	0	100%	15/Aug/20 A	29/Aug/20 A	■ Building Flushout																							
Phase 1 - FFE / Ready for Start of School		36	15		31/Jul/20 A	21/Sep/20																								
FFE 100	Ready for FFE	0	0	100%		31/Jul/20 A	◆ Ready for FFE																							
FFE 110	FFE by others	10	0	100%	03/Aug/20 A	14/Aug/20 A	■ FFE by others																							
SC11130	Hot Water System Balancing	36	15	58.33%	31/Aug/20 A	21/Sep/20*	■ Hot Water System Balancing																							
FFE 120	READY FOR START OF SCHOOL 2020	0	0	100%		31/Aug/20 A	◆ READY FOR START OF SCHOOL 2020																							
Phase 2 - Remainder of New Building Areas B&C		550	238		10/Jun/19 A	06/Aug/21																								
Demolition - Central & Southest Wings		23	0		01/Jun/20 A	10/Jul/20 A																								
2DEM 230	Mobilize Phase 2 - End of School 2020/Central & SE Wings Vacated	0	0	100%	01/Jun/20 A		◆ Mobilize Phase 2 - End of School 2020/Central & SE Wings Vacated																							
2DEM 240	Cut,Cap, Make-Safe/Selective Demolition	1	0	100%	01/Jun/20 A	01/Jun/20 A	■ Cut,Cap, Make-Safe/Selective Demolition																							
2DEM 250	Set Up Containment	2	0	100%	01/Jun/20 A	02/Jun/20 A	■ Set Up Containment																							
2DEM 210	Conduct Abatement/Air Clearance/Break down Containment	5	0	100%	03/Jun/20 A	09/Jun/20 A	■ Conduct Abatement/Air Clearance/Break down Containment																							

Activity ID	Activity Name	Orig Dur (Days)	Rem Dur	Act % Comp	Start	Finish	2018			2019				2020				2021				2022				2023			4		
							Q2	Q3	Q4	Q1	Q2	Q3	Q4	Q1	Q2	Q3	Q4	Q1	Q2	Q3	Q4	Q1	Q2	Q3	Q4	Q1	Q2	Q3			
	2DEM 220	Demolish and Remove Building & Foundation - Backfill. Rough G	15	0	100%	10/Jun/20 A	10/Jul/20 A	Demolish and Remove Building & Foundation - Backfill. Rough Grade																							
	2DEM 260	Install temporary Structural Supports	2	0	100%	29/Jun/20 A	01/Jul/20 A	Install temporary Structural Supports																							
Phase 2 Submittals			532	220		10/Jun/19 A	13/Jul/21																								
042613 - Phase 2 CMU (Stair & Elevator Shaft)			135	44		03/Sep/19 A	30/Oct/20																								
	SM04 1090	Prepare and Submit Package CMU	20	0	100%	03/Sep/19 A	30/Sep/19 A	Prepare and Submit Package CMU																							
	SM04 1100	Review and Approve Package CMU	20	0	100%	30/Sep/19 A	31/Jan/20 A	Review and Approve Package CMU																							
	SM04 1110	Fabricate and Deliver CMU and Reinforcement	30	44	0%	31/Jan/20 A	30/Oct/20	Fabricate and Deliver CMU and Reinforcement																							
051200 - Phase 2 (Area B&C) Anchor Bolts			298	0		28/Oct/19 A	10/Aug/20 A																								
	SM 5 1420	Prepare and Submit Package Anchor Bolts	9	0	100%	28/Oct/19 A	31/Mar/20 A	Prepare and Submit Package Anchor Bolts																							
	SM 5 1430	Review and Approve Package Anchor Bolts	15	0	100%	31/Mar/20 A	20/Apr/20 A	Review and Approve Package Anchor Bolts																							
	SM 5 1440	Fabricate and Deliver Structural Anchor Bolts	78	0	100%	21/Apr/20 A	10/Aug/20 A	Fabricate and Deliver Structural Anchor Bolts																							
033000 Phase 2 - Cast-In-Place Concrete			45	0		01/Jan/20 A	30/Jul/20 A																								
	SM 3 1030	Prepare and Submit Concrete Package	15	0	100%	01/Jan/20 A	09/Jan/20 A	Prepare and Submit Concrete Package																							
	SM 3 1040	Review and Approve Concrete Package	15	0	100%	10/Jan/20 A	31/Jan/20 A	Review and Approve Concrete Package																							
	SM 3 1050	Fabricate & Deliver Concrete Phase 2	15	0	100%	31/Jan/20 A	30/Jul/20 A	Fabricate & Deliver Concrete Phase 2																							
051200 - Phase 2 (Area B&C) Structural Steel Framing			98	25		10/Jun/19 A	05/Oct/20																								
	SM 5 1450	Prepare and Submit Package Structural Steel	30	0	100%	10/Jun/19 A	01/Aug/19 A	Prepare and Submit Package Structural Steel																							
	SM 5 1460	Review and Approve Package Structural Steel	24	0	100%	01/Aug/19 A	30/Sep/19 A	Review and Approve Package Structural Steel																							
	SM 5 1470	Fabricate and Deliver Structural Steel Framing	35	25	28.57%	09/Sep/19 A	05/Oct/20	Fabricate and Deliver Structural Steel Framing																							
053100 - Phase 2 (Area B&C) Steel Decking			110	25		13/Jun/19 A	05/Oct/20																								
	SM 5 1480	Prepare and Submit Package Steel Decking	20	0	100%	13/Jun/19 A	09/Aug/19 A	Prepare and Submit Package Steel Decking																							
	SM 5 1490	Review and Approve Package Steel Decking	20	0	100%	12/Aug/19 A	09/Sep/19 A	Review and Approve Package Steel Decking																							
	SM 5 1500	Fabricate and Deliver Steel Decking	49	25	48.98%	10/Sep/19 A	05/Oct/20	Fabricate and Deliver Steel Decking																							
055000 - Phase 2 (Area B&C) Metal Fabrications			265	47		22/Oct/19 A	04/Nov/20																								
	SM 5 1510	Prepare and Submit Package Metal Fabs	20	0	100%	22/Oct/19 A	28/Jul/20 A	Prepare and Submit Package Metal Fabs																							
	SM 5 1520	Review and Approve Package Metal Fabs	20	22	0%	29/Jul/20 A	30/Sep/20	Review and Approve Package Metal Fabs																							
	SM 5 1530	Fabricate and Deliver Metal Fabrications	25	25	0%	01/Oct/20	04/Nov/20	Fabricate and Deliver Metal Fabrications																							
055113 - Phase 2 Metal Pan Stairs			244	22		14/Oct/19 A	30/Sep/20																								
	SM 5 1370	Prepare and Submit Package Metal Stairs & Railings	20	0	100%	14/Oct/19 A	14/Jul/20 A	Prepare and Submit Package Metal Stairs & Railings																							
	SM 5 1400	Field Measure Floor Heights	3	0	100%	30/Jun/20 A	02/Jul/20 A	Field Measure Floor Heights																							
	SM 5 1410	Fabricate Field Measured Items and Deliver Metal Stairs & Railing	10	22	0%	06/Jul/20 A	30/Sep/20	Fabricate Field Measured Items and Deliver Metal Stairs & Railings																							
	SM 5 1380	Review and Approve Package Metal Stairs & Railings	25	5	80%	31/Jul/20 A	04/Sep/20	Review and Approve Package Metal Stairs & Railings																							
	SM 5 1390	Fabricate Stock Sized Items and Deliver	15	15	0%	08/Sep/20	28/Sep/20	Fabricate Stock Sized Items and Deliver																							
061533 - Wood Patio Decking			147	126		31/Jul/20 A	01/Mar/21																								
	SM 6 1220	Prepare and Submit Package Wood Patio Decking	43	43	0%	31/Jul/20 A	29/Oct/20	Prepare and Submit Package Wood Patio Decking																							
	SM 6 1230	Review and Approve Package Wood Patio Decking	40	40	0%	30/Oct/20	29/Dec/20	Review and Approve Package Wood Patio Decking																							
	SM 6 1240	Fabricate and Deliver Wood Patio Decking	43	43	0%	30/Dec/20	01/Mar/21	Fabricate and Deliver Wood Patio Decking																							
061850 - Glue Laminated Timber Beams Phase 2			220	220		31/Aug/20	13/Jul/21																								
	SM 6 1030	Prepare and Submit Package Glue Laminated Timber Beams	170	170	0%	31/Aug/20	30/Apr/21	Prepare and Submit Package Glue Laminated Timber Beams																							
	SM 6 1100	Review and Approve Package Glue Laminated Timber Beams	20	20	0%	03/May/21	28/May/21	Review and Approve Package Glue Laminated Timber Beams																							
	SM 6 1120	Fabricate and Deliver Glue Laminated Timber Beams	30	30	0%	01/Jun/21	13/Jul/21	Fabricate and Deliver Glue Laminated Timber Beams																							
064023 - Phase 2 Interior Woodwork			339	112		09/Oct/19 A	09/Feb/21																								
	SM 6 1280	Prepare and Submit Package Arch Woodwork	15	0	100%	09/Oct/19 A	20/Aug/20 A	Prepare and Submit Package Arch Woodwork																							
	SM 6 1290	Review and Approve Package Arch Woodwork	15	8	46.67%	21/Aug/20 A	10/Sep/20	Review and Approve Package Arch Woodwork																							
	SM 6 1340	Release Materials for Delivery to Shop	20	20	0%	11/Sep/20	08/Oct/20	Release Materials for Delivery to Shop																							
	SM 6 1310	Field Measure 1st Floor Arch Woodwork	3	3	0%	09/Oct/20	13/Oct/20	Field Measure 1st Floor Arch Woodwork																							
	SM 6 1330	Fabricate and Deliver Arch Woodwork 1st Floor	20	20	0%	14/Oct/20	10/Nov/20	Fabricate and Deliver Arch Woodwork 1st Floor																							
	SM 6 1300	Field Measure 2nd Floor Arch Woodwork	3	3	0%	08/Jan/21	12/Jan/21	Field Measure 2nd Floor Arch Woodwork																							
	SM 6 1320	Fabricate and Deliver Arch Woodwork 2nd Floor	20	20	0%	13/Jan/21	09/Feb/21	Fabricate and Deliver Arch Woodwork 2nd Floor																							
066400 - Plastic Paneling			149	149		31/Aug/20	01/Apr/21																								
	SM 6 1250	Prepare and Submit Package FRP Paneling	20	20	0%	31/Aug/20	28/Sep/20	Prepare and Submit Package FRP Paneling																							

Activity ID	Activity Name	Orig Dur (Days)	Rem Dur	Act % Comp	Start	Finish	2018				2019				2020				2021				2022				2023			
							Q2	Q3	Q4		Q1	Q2	Q3	Q4	Q1	Q2	Q3	Q4	Q1	Q2	Q3	Q4	Q1	Q2	Q3	Q4	Q1	Q2	Q3	Q4
	SM 6 1260	Review and Approve Package FRP Paneling	20	20	0%	29/Sep/20	26/Oct/20																							
	SM 6 1270	Fabricate and Deliver FRP Paneling Phase 2	109	109	0%	27/Oct/20	01/Apr/21																							
	074213- Formed PVC Roof Screens		75	0		17/Mar/20 A	31/Jul/20 A																							
	SM 7 1100	Prepare and Submit Package PVC Roof Screens	10	0	100%	17/Mar/20 A	30/Mar/20 A																							
	SM 7 1310	Review and Approve Package PVC Roof Screens	15	0	100%	31/Mar/20 A	20/Apr/20 A																							
	SM 7 1490	Fabricate and Deliver PVC Roof Screens Phase 2	50	0	100%	21/Apr/20 A	31/Jul/20 A																							
	079500 - Expansion Control		66	45		31/Jul/20 A	02/Nov/20																							
	SM 7 1710	Prepare and Submit Package Expansion Control	10	15	0%	31/Jul/20 A	21/Sep/20																							
	SM 7 1720	Review and Approve Package Expansion Control	15	15	0%	22/Sep/20	12/Oct/20																							
	SM 7 1730	Fabricate and Deliver Expansion Control Phase 2	15	15	0%	13/Oct/20	02/Nov/20																							
	083323 - Coiling Doors		191	170		31/Jul/20 A	30/Apr/21																							
	SM8 1000	Prepare and Submit Package Overhead Coiling Doors	20	15	25%	31/Jul/20 A	21/Sep/20																							
	SM8 1010	Review and Approve Package Overhead Coiling Doors	15	15	0%	22/Sep/20	12/Oct/20																							
	SM8 1020	Fabricate and Deliver Coiling Doors Phase 2	140	140	0%	13/Oct/20	30/Apr/21																							
	084113 Phase 2 Storefront Windows		114	85		03/Sep/19 A	31/Dec/20																							
	SM 8 1390	Prepare and Submit Package Storefront Windows	25	0	100%	03/Sep/19 A	18/Sep/19 A																							
	SM 8 1400	Review and Approve Package Storefront Windows	25	0	100%	19/Sep/19 A	02/Oct/19 A																							
	SM 8 1410	Fabricate and Deliver Storefront Windows Frames	80	85	0%	21/Oct/19 A	31/Dec/20																							
	084413 Phase 2 Glazed Aluminum Curtain Walls		379	126		15/Aug/19 A	01/Mar/21																							
	SM 8 1420	Prepare and Submit Aluminum Curtain Wall Package	25	0	100%	15/Aug/19 A	25/Sep/19 A																							
	SM 8 1430	Review and Approve Curtain Wall Package	20	0	100%	08/Oct/19 A	07/Jan/20 A																							
	SM 8 1440	Fabricate and Deliver Curtain Wall	291	126	56.7%	08/Jan/20 A	01/Mar/21																							
	084113 Phase 2 Interior Storefront		146	125		31/Jul/20 A	26/Feb/21																							
	SM 8 1360	Prepare and Submit Package Interior Storefronts	20	0	100%	31/Jul/20 A	27/Aug/20 A																							
	SM 8 1370	Review and Approve Package Interior Storefronts	25	23	8%	28/Aug/20 A	01/Oct/20																							
	SM 8 1380	Fabricate and Deliver Interior Storefront Frames Phase 2	102	102	0%	02/Oct/20	26/Feb/21																							
	088113 Decorative Glass Glazing		131	167		22/Oct/19 A	27/Apr/21																							
	SM8 1060	Prepare and Submit Package Interior Glazing	25	0	100%	22/Oct/19 A	06/Feb/20 A																							
	SM8 1070	Review and Approve Package Interior Glazing	15	0	100%	03/Feb/20 A	24/Feb/20 A																							
	SM8 1080	Fabricate and Deliver Decorative Glazing	45	167	0%	25/Feb/20 A	27/Apr/21																							
	088700 Window Film		121	149		22/Oct/19 A	01/Apr/21																							
	SM 8 1050	Prepare and Submit Package Exterior Glazing	25	0	100%	22/Oct/19 A	05/Dec/19 A																							
	SM 8 1150	Review and Approve Package Exterior Glazing	25	0	100%	06/Dec/19 A	07/Feb/20 A																							
	SM 8 1260	Fabricate and Deliver Window Film	45	149	0%	10/Feb/20 A	01/Apr/21																							
	096466 Wood Athletic Flooring		321	151		31/Dec/19 A	05/Apr/21																							
	SM9 1060	Prepare and Submit Wood Athletic Floor Package	20	0	100%	31/Dec/19 A	28/Jan/20 A																							
	SM9 1070	Review and Approve Wood Athletic Floor Package	25	25	0%	28/Jan/20 A	05/Oct/20																							
	SM9 1080	Fabricate and Deliver Wood Athletic Floor Phase 2	126	126	0%	06/Oct/20	05/Apr/21																							
	096566 Resilient Athletic Flooring		363	145		22/Oct/19 A	26/Mar/21																							
	SM9 1120	Prepare and Submit Resilient Athletic Floor Package	25	25	0%	22/Oct/19 A	05/Oct/20																							
	SM9 1130	Review and Approve Resilient Athletic Package	25	25	0%	06/Oct/20	09/Nov/20																							
	SM9 1140	Fabricate and Deliver Resilient Athletic Phase 2	95	95	0%	10/Nov/20	26/Mar/21																							
	097200 Wall Coverings		315	179		19/Feb/20 A	13/May/21																							
	SM 9 1450	Prepare and Submit Package Wall Coverings	1	0	100%	19/Feb/20 A	19/Feb/20 A																							
	SM 9 1460	Review and Approve Package Wall Coverings	15	10	33.33%	20/Feb/20 A	14/Sep/20																							
	SM 9 1470	Fabricate and Deliver Wall Coverings Phase 2	169	169	0%	15/Sep/20	13/May/21																							
	098433 Sound Absorbing Wall Units		139	139		31/Aug/20	18/Mar/21																							
	SM9 1090	Prepare and Submit Package Sound Absorbing Panels	20	20	0%	31/Aug/20	28/Sep/20																							
	SM9 1100	Review and Approve Package Sound Absorbing Panels	15	15	0%	29/Sep/20	19/Oct/20																							
	SM9 1110	Fabricate and Deliver Sound Absorbing Panels Phase 2	104	104	0%	20/Oct/20	18/Mar/21																							
	098436 Sound Absorbing Ceiling Units		139	139		31/Aug/20	18/Mar/21																							

Activity ID	Activity Name	Orig Dur (Days)	Rem Dur	Act % Comp	Start	Finish	2018			2019				2020				2021				2022				2023			14		
							Q2	Q3	Q4	Q1	Q2	Q3	Q4	Q1	Q2	Q3	Q4	Q1	Q2	Q3	Q4	Q1	Q2	Q3	Q4	Q1	Q2	Q3			
11	SM9 1150	Prepare and Submit Package Sound Absorbing Panels	20	20	0%	31/Aug/20	28/Sep/20											<div><div></div><div>Prepare and Submit Package Sound Absorbing Panels</div></div>													
	SM9 1160	Review and Approve Package Sound Absorbing Panels	15	15	0%	29/Sep/20	19/Oct/20											<div><div></div><div>Review and Approve Package Sound Absorbing Panels</div></div>													
	SM9 1170	Fabricate and Deliver Sound Absorbing Panels Phase 2	104	104	0%	20/Oct/20	18/Mar/21											<div><div></div><div>Fabricate and Deliver Sound Absorbing Panels Phase 2</div></div>													
	101453 Traffic Signage		70	70		31/Aug/20	09/Dec/20											<div><div></div></div>													
	SM10 1000	Prepare and Submit Package Traffic Signage	10	10	0%	31/Aug/20	14/Sep/20											<div><div></div><div>Prepare and Submit Package Traffic Signage</div></div>													
	SM10 1010	Review and Approve Package Traffic Signage	10	10	0%	15/Sep/20	28/Sep/20											<div><div></div><div>Review and Approve Package Traffic Signage</div></div>													
	SM10 1020	Fabricate and Deliver Traffic Signage Phase 3	50	50	0%	29/Sep/20	09/Dec/20											<div><div></div><div>Fabricate and Deliver Traffic Signage Phase 3</div></div>													
	102123 Cubicles		71	160		31/Dec/19 A	16/Apr/21											<div><div></div></div>													
	SM10 1030	Prepare and Submit Package Cubicle Curtains	25	0	100%	31/Dec/19 A	05/Feb/20 A											<div><div></div><div>Prepare and Submit Package Cubicle Curtains</div></div>													
	SM10 1040	Review and Approve Package Cubicle Curtains	15	0	100%	06/Feb/20 A	27/Feb/20 A											<div><div></div><div>Review and Approve Package Cubicle Curtains</div></div>													
	SM10 1050	Fabricate and Deliver Cubicle Curtains	20	160	0%	27/Feb/20 A	16/Apr/21											<div><div></div><div>Fabricate and Deliver Cubicle Curtains</div></div>													
	102239 Folding Panel Partitions		292	53		31/Dec/19 A	23/Feb/21											<div><div></div></div>													
	SM10 1090	Prepare and Submit Package Folding Panel Partitions	25	0	100%	31/Dec/19 A	05/Feb/20 A											<div><div></div><div>Prepare and Submit Package Folding Panel Partitions</div></div>													
	SM10 1100	Review and Approve Package Folding Panel Partitions	5	0	100%	03/Feb/20 A	07/Feb/20 A											<div><div></div><div>Review and Approve Package Folding Panel Partitions</div></div>													
	SM10 1120	Field Measure for Folding Panel Partitition Phase 2	3	3	0%	09/Dec/20	11/Dec/20											<div><div></div><div>Field Measure for Folding Panel Partitition Phase 2</div></div>													
	SM10 1110	Fabricate and Deliver Folding Panel Partitions	50	50	0%	14/Dec/20	23/Feb/21											<div><div></div><div>Fabricate and Deliver Folding Panel Partitions</div></div>													
	105113 Lockers		101	166		31/Dec/19 A	26/Apr/21											<div><div></div></div>													
	SM 10 170	Prepare and Submit Package Lockers	15	0	100%	31/Dec/19 A	05/Feb/20 A											<div><div></div><div>Prepare and Submit Package Lockers</div></div>													
	SM 10 180	Review and Approve Package Lockers	15	0	100%	06/Feb/20 A	27/Feb/20 A											<div><div></div><div>Review and Approve Package Lockers</div></div>													
	SM 10 260	Fabricate and Deliver Metal Lockers Phase 2	60	166	0%	28/Feb/20 A	26/Apr/21											<div><div></div><div>Fabricate and Deliver Metal Lockers Phase 2</div></div>													
	11 4000 - Food Service Equipment		269	166		02/Apr/20 A	26/Apr/21											<div><div></div></div>													
	SM11 1000	Prepare and Submit Package Food Service Equipment	25	0	100%	02/Apr/20 A	03/Apr/20 A											<div><div></div><div>Prepare and Submit Package Food Service Equipment</div></div>													
	SM11 1010	Review and Approve Package Food Service Equipment	25	0	100%	06/Apr/20 A	12/Jun/20 A											<div><div></div><div>Review and Approve Package Food Service Equipment</div></div>													
	SM11 1020	Fabricate and Deliver Food Service Equipment Phase 2	220	166	24.55%	15/Jun/20 A	26/Apr/21											<div><div></div><div>Fabricate and Deliver Food Service Equipment Phase 2</div></div>													
	11 5213 Projection Screens		319	149		31/Dec/19 A	01/Apr/21											<div><div></div></div>													
	SM 11 100	Prepare and Submit Package Proj Screens	25	3	88%	31/Dec/19 A	02/Sep/20											<div><div></div><div>Prepare and Submit Package Proj Screens</div></div>													
	SM 11 110	Review and Approve Package Proj Screens	25	25	0%	03/Sep/20	08/Oct/20											<div><div></div><div>Review and Approve Package Proj Screens</div></div>													
	SM 11 120	Fabricate and Deliver Projection Screens Phase 2	121	121	0%	09/Oct/20	01/Apr/21											<div><div></div><div>Fabricate and Deliver Projection Screens Phase 2</div></div>													
	11 5700 - Misc Equipment		147	40		31/Dec/19 A	26/Oct/20											<div><div></div></div>													
	SM11 1060	Prepare and Submit Package Misc Equipment	15	0	100%	31/Dec/19 A	04/Feb/20 A											<div><div></div><div>Prepare and Submit Package Misc Equipment</div></div>													
	SM11 1070	Review and Approve Package Misc Equipment	16	0	100%	05/Feb/20 A	01/Jun/20 A											<div><div></div><div>Review and Approve Package Misc Equipment</div></div>													
	SM11 1080	Fabricate and Deliver Misc Phase 2	40	40	0%	02/Jun/20 A	26/Oct/20											<div><div></div><div>Fabricate and Deliver Misc Phase 2</div></div>													
	11 6143 - Platform Curtains		149	149		31/Aug/20	01/Apr/21											<div><div></div></div>													
	SM11 1090	Prepare and Submit Package Platform Curtains	25	25	0%	31/Aug/20	05/Oct/20											<div><div></div><div>Prepare and Submit Package Platform Curtains</div></div>													
	SM11 1100	Review and Approve Package Platform Curtains	25	25	0%	06/Oct/20	09/Nov/20											<div><div></div><div>Review and Approve Package Platform Curtains</div></div>													
	SM11 1110	Fabricate and Deliver Platform Curtains Phase 2	99	99	0%	10/Nov/20	01/Apr/21											<div><div></div><div>Fabricate and Deliver Platform Curtains Phase 2</div></div>													
	11 6310 - Scoring Equipment		91	91		31/Aug/20	11/Jan/21											<div><div></div></div>													
	SM11 1120	Prepare and Submit Package Scoreboard Equipment	25	25	0%	31/Aug/20	05/Oct/20											<div><div></div><div>Prepare and Submit Package Scoreboard Equipment</div></div>													
	SM11 1130	Review and Approve Package Scoreboard Equipment	25	25	0%	06/Oct/20	09/Nov/20											<div><div></div><div>Review and Approve Package Scoreboard Equipment</div></div>													
	SM11 1140	Fabricate and Deliver Scoreboard Equipment - Phase 2	41	41	0%	10/Nov/20	11/Jan/21											<div><div></div><div>Fabricate and Deliver Scoreboard Equipment - Phase 2</div></div>													
	11 6623 - Gymnasium Equipment		150	150		31/Aug/20	02/Apr/21											<div><div></div></div>													
SM11 1150	Prepare and Submit Package Gym Equipment	25	25	0%	31/Aug/20	05/Oct/20											<div><div></div><div>Prepare and Submit Package Gym Equipment</div></div>														
SM11 1160	Review and Approve Package Gym Equipment	25	25	0%	06/Oct/20	09/Nov/20											<div><div></div><div>Review and Approve Package Gym Equipment</div></div>														
SM11 1170	Fabricate and Deliver Gym Equipment	100	100	0%	10/Nov/20	02/Apr/21											<div><div></div><div>Fabricate and Deliver Gym Equipment</div></div>														
11 6653 - Gymnasium Dividers		149	149		31/Aug/20	01/Apr/21											<div><div></div></div>														
SM11 1180	Prepare and Submit Package Gym Dividers	25	25	0%	31/Aug/20	05/Oct/20											<div><div></div><div>Prepare and Submit Package Gym Dividers</div></div>														
SM11 1190	Review and Approve Package Gym Dividers	25	25	0%	06/Oct/20	09/Nov/20											<div><div></div><div>Review and Approve Package Gym Dividers</div></div>														
SM11 1200	Fabricate and Deliver Gym Dividers	99	99	0%	10/Nov/20	01/Apr/21											<div><div></div><div>Fabricate and Deliver Gym Dividers</div></div>														
11 6813 - Play Equipment and Structures		176	176		31/Aug/20	10/May/21											<div><div></div></div>														
SM11 1210	Prepare and Submit Package Play Equipment and Structures	25	25	0%	31/Aug/20	05/Oct/20											<div><div></div><div>Prepare and Submit Package Play Equipment and Structures</div></div>														
SM11 1220	Review and Approve Package Play Equipment and Structures	25	25	0%	06/Oct/20	09/Nov/20											<div><div></div><div>Review and Approve Package Play Equipment and Structures</div></div>														

Activity ID	Activity Name	Orig Dur (Days)	Rem Dur	Act % Comp	Start	Finish	2018			2019				2020				2021				2022				2023			14		
							Q2	Q3	Q4	Q1	Q2	Q3	Q4	Q1	Q2	Q3	Q4	Q1	Q2	Q3	Q4	Q1	Q2	Q3	Q4	Q1	Q2	Q3			
1	SM11 1230	Fabricate and Deliver Play Equipment and Structures	126	126	0%	10/Nov/20	10/May/21											<div><div></div></div> Fabricate and Deliver Play Equipment and Structures													
	123260 - Musical Storage cabinets		151	151		31/Aug/20	05/Apr/21											<div><div></div></div>													
	SM 12 190	Prepare and Submit Package Musical Storage Cabinets	30	30	0%	31/Aug/20	12/Oct/20											<div><div></div></div> Prepare and Submit Package Musical Storage Cabinets													
	SM 12 200	Review and Approve Package Musical Storage Cabinets	30	30	0%	13/Oct/20	23/Nov/20											<div><div></div></div> Review and Approve Package Musical Storage Cabinets													
	SM 12 210	Fabricate and Deliver Window Musical Storage Cabinets	91	91	0%	24/Nov/20	05/Apr/21											<div><div></div></div> Fabricate and Deliver Window Musical Storage Cabinets													
	124816 Entrance Floor Grilles		68	40		31/Dec/19 A	26/Oct/20											<div><div></div></div>													
	SM 12 310	Prepare and Submit Package Floor Mats	25	0	100%	31/Dec/19 A	30/Jan/20 A											<div><div></div></div> Prepare and Submit Package Floor Mats													
	SM 12 320	Review and Approve Package Floor Mats	25	0	100%	30/Jan/20 A	07/Feb/20 A											<div><div></div></div> Review and Approve Package Floor Mats													
	SM 12 330	Fabricate & Deliver Floor Mats	40	40	0%	10/Feb/20 A	26/Oct/20											<div><div></div></div> Fabricate & Deliver Floor Mats													
	124813 Entrance Floor Mats & Frames		68	40		31/Dec/19 A	26/Oct/20											<div><div></div></div>													
	SM 12 115	Prepare and Submit Package Floor Mats	25	0	100%	31/Dec/19 A	30/Jan/20 A											<div><div></div></div> Prepare and Submit Package Floor Mats													
	SM 12 150	Review and Approve Package Floor Mats	25	0	100%	30/Jan/20 A	07/Feb/20 A											<div><div></div></div> Review and Approve Package Floor Mats													
	SM 12 180	Fabricate & Deliver Floor Mats	40	40	0%	10/Feb/20 A	26/Oct/20											<div><div></div></div> Fabricate & Deliver Floor Mats													
	126600 - Telescoping Bleachers		149	149		31/Aug/20	01/Apr/21											<div><div></div></div>													
	SM 12 340	Prepare and Submit Package Telescoping Bleachers	20	20	0%	31/Aug/20	28/Sep/20											<div><div></div></div> Prepare and Submit Package Telescoping Bleachers													
	SM 12 350	Review and Approve Package Telescoping Bleachers	20	20	0%	29/Sep/20	26/Oct/20											<div><div></div></div> Review and Approve Package Telescoping Bleachers													
	SM 12 360	Fabricate and Deliver Telescoping Bleachers	109	109	0%	27/Oct/20	01/Apr/21											<div><div></div></div> Fabricate and Deliver Telescoping Bleachers													
	129300 - Site Furnishings		171	171		31/Aug/20	03/May/21											<div><div></div></div>													
	SM 12 370	Prepare and Submit Package Site Furnishings	20	20	0%	31/Aug/20	28/Sep/20											<div><div></div></div> Prepare and Submit Package Site Furnishings													
	SM 12 380	Review and Approve Package Site Furnishings	20	20	0%	29/Sep/20	26/Oct/20											<div><div></div></div> Review and Approve Package Site Furnishings													
	SM 12 390	Fabricate and Deliver Window Site Furnishings	131	131	0%	27/Oct/20	03/May/21											<div><div></div></div> Fabricate and Deliver Window Site Furnishings													
	Air Cooled Chiller		272	60		22/Oct/19 A	23/Nov/20											<div><div></div></div>													
	SM23 1210	Prepare and Submit Package - Air Cooled Chiller	20	0	100%	22/Oct/19 A	27/Nov/19 A											<div><div></div></div> Prepare and Submit Package - Air Cooled Chiller													
	SM23 1220	Review and Approve Package - Air Cooled Chiller	20	0	100%	31/Dec/19 A	28/Jan/20 A											<div><div></div></div> Review and Approve Package - Air Cooled Chiller													
	SM23 1230	Fabricate and Deliver HVAC Air Cooled Chiller	204	60	70.59%	29/Jan/20 A	23/Nov/20											<div><div></div></div> Fabricate and Deliver HVAC Air Cooled Chiller													
	Induction Terminal Units (Active Chilled Beam)		263	45		22/Oct/19 A	02/Nov/20											<div><div></div></div>													
	SM 23 700	Prepare and Submit Package - Induction Terminal Units	10	0	100%	22/Oct/19 A	08/Nov/19 A											<div><div></div></div> Prepare and Submit Package - Induction Terminal Units													
	SM 23 710	Review and Approve Package - Induction Terminal Units	10	0	100%	31/Dec/19 A	14/Jan/20 A											<div><div></div></div> Review and Approve Package - Induction Terminal Units													
	SM 23 720	Fabricate and Deliver HVAC Induction Terminal Units	205	45	78.05%	15/Jan/20 A	02/Nov/20											<div><div></div></div> Fabricate and Deliver HVAC Induction Terminal Units													
	Bi-directional Antenna System		68	149		22/Oct/19 A	01/Apr/21											<div><div></div></div>													
	SM26 1150	Prepare & Submit Package - Antenna System	15	0	100%	22/Oct/19 A	20/Nov/19 A											<div><div></div></div> Prepare & Submit Package - Antenna System													
	SM26 1160	Review & Approve Package - Antenna System	15	0	100%	21/Nov/19 A	07/Jan/20 A											<div><div></div></div> Review & Approve Package - Antenna System													
	SM26 1170	Fabricate & Deliver Antenna System	15	149	0%	08/Jan/20 A	01/Apr/21											<div><div></div></div> Fabricate & Deliver Antenna System													
	Lightning Protection		118	151		22/Oct/19 A	05/Apr/21											<div><div></div></div>													
	SM26 1210	Prepare & Submit Package - Lightning Protection	15	0	100%	22/Oct/19 A	20/Nov/19 A											<div><div></div></div> Prepare & Submit Package - Lightning Protection													
	SM26 1220	Review & Approve Package - Lightning Protection	15	0	100%	21/Nov/19 A	12/Dec/19 A											<div><div></div></div> Review & Approve Package - Lightning Protection													
	SM26 1230	Fabricate & Deliver Lightning Protection	70	151	0%	31/Dec/19 A	05/Apr/21											<div><div></div></div> Fabricate & Deliver Lightning Protection													
	Division 32 - Exterior Improvements		284	156		02/Mar/20 A	12/Apr/21											<div><div></div></div>													
	321216 Asphalt Paving		95	95		31/Aug/20	15/Jan/21											<div><div></div></div>													
	SM 32 100	Prepare and Submit Package Bases, Ballasts, Paving	20	20	0%	31/Aug/20	28/Sep/20											<div><div></div></div> Prepare and Submit Package Bases, Ballasts, Paving													
	SM 32 110	Review and Approve Package Bases, Ballasts, Paving	15	15	0%	29/Sep/20	19/Oct/20											<div><div></div></div> Review and Approve Package Bases, Ballasts, Paving													
	SM 32 320	Fabricate and Deliver Bases, Ballasts, Paving	20	20	0%	17/Dec/20	15/Jan/21											<div><div></div></div> Fabricate and Deliver Bases, Ballasts, Paving													
	321316 Concrete Paving		75	75		31/Aug/20	16/Dec/20											<div><div></div></div>													
	SM 32 100	Prepare and Submit Package - Concrete Paving	30	30	0%	31/Aug/20	12/Oct/20											<div><div></div></div> Prepare and Submit Package - Concrete Paving													
SM 32 200	Review and Approve Package - Concrete Paving	25	25	0%	13/Oct/20	16/Nov/20											<div><div></div></div> Review and Approve Package - Concrete Paving														
SM 32 270	Fabricate & Deliver Concrete Paving	20	20	0%	17/Nov/20	16/Dec/20											<div><div></div></div> Fabricate & Deliver Concrete Paving														
321500 Stone Dust Surfacing		20	20		31/Aug/20	28/Sep/20											<div><div></div></div>														
SM 32 330	Prepare and Submit Package - Stone Dust Surfacing	10	10	0%	31/Aug/20	14/Sep/20											<div><div></div></div> Prepare and Submit Package - Stone Dust Surfacing														
SM 32 340	Review and Approve Package - Stone Dust Surfacing	5	5	0%	15/Sep/20	21/Sep/20											<div><div></div></div> Review and Approve Package - Stone Dust Surfacing														
SM 32 350	Fabricate & Deliver Stone Dust Surfacing	5	5	0%	22/Sep/20	28/Sep/20											<div><div></div></div> Fabricate & Deliver Stone Dust Surfacing														
321613.43 Granite Curbs		153	25		02/Mar/20 A	05/Oct/20											<div><div></div></div>														

Activity ID	Activity Name	Orig Dur (Days)	Rem Dur	Act % Comp	Start	Finish	2018			2019				2020				2021				2022				2023			
							Q2	Q3	Q4	Q1	Q2	Q3	Q4	Q1	Q2	Q3	Q4	Q1	Q2	Q3	Q4	Q1	Q2	Q3	Q4	Q1	Q2	Q3	Q4
2020-2023	2R1 110	MECH Insulation & Firestopping	5	5	0%	15/Feb/21	19/Feb/21											MECH Insulation & Firestopping											
	2R1 120	MECH Insulation Inspection	1	1	0%	22/Feb/21	22/Feb/21											MECH Insulation Inspection											
	2R1 130	Building Insulation	5	5	0%	23/Feb/21	01/Mar/21											Building Insulation											
	2R1 140	Inwall Inspection	5	5	0%	23/Feb/21	01/Mar/21											Inwall Inspection											
	2R1 170	Complete Rough-in 1st Floor	0	0	0%		01/Mar/21											Complete Rough-in 1st Floor											
	Area B		53	53		08/Jan/21	23/Mar/21																						
	Gymnasium/Cafeteria/Stage		42	42		08/Jan/21	08/Mar/21																						
	2RG 100	Start Rough In Gym/Caf	0	0	0%	08/Jan/21												Start Rough In Gym/Caf											
	2RG 110	Rough-in HVAC Ductwork & Piping	15	15	0%	08/Jan/21	28/Jan/21											Rough-in HVAC Ductwork & Piping											
	2RG 120	Frame Interior Partitions	10	10	0%	22/Jan/21	04/Feb/21											Frame Interior Partitions											
	2RG 150	Rough-in Fire Protection	10	10	0%	22/Jan/21	04/Feb/21											Rough-in Fire Protection											
	2RG 140	Rough-in Electrical Power, Lights	10	10	0%	29/Jan/21	11/Feb/21											Rough-in Electrical Power, Lights											
	2RG 180	Rough-in Fire Alarm	10	10	0%	29/Jan/21	11/Feb/21											Rough-in Fire Alarm											
	2RG 190	Rough-in ATCs	10	10	0%	29/Jan/21	11/Feb/21											Rough-in ATCs											
	2RG 200	Rough-in Tele/data	10	10	0%	29/Jan/21	11/Feb/21											Rough-in Tele/data											
	2RG 130	Rough-in Plumbing	10	10	0%	03/Feb/21	16/Feb/21											Rough-in Plumbing											
	2RG 105	MEP Inspections	3	3	0%	17/Feb/21	19/Feb/21											MEP Inspections											
	2RG 115	MECH Insulation & Firestopping	5	5	0%	22/Feb/21	26/Feb/21											MECH Insulation & Firestopping											
	2RG 125	MECH Insulation Inspection	1	1	0%	01/Mar/21	01/Mar/21											MECH Insulation Inspection											
	2RG 135	Building Insulation	5	5	0%	02/Mar/21	08/Mar/21											Building Insulation											
	2RG 145	Inwall Inspection	5	5	0%	02/Mar/21	08/Mar/21											Inwall Inspection											
	2RG 170	Complete Rough-in Gym/Caf	0	0	0%		08/Mar/21											Complete Rough-in Gym/Caf											
	Kitchen		52	52		11/Jan/21	23/Mar/21																						
	2RK 100	Start Rough In Kitchen	0	0	0%	11/Jan/21												Start Rough In Kitchen											
	2RK 110	Rough-in HVAC Ductwork & Piping	10	10	0%	22/Jan/21	04/Feb/21											Rough-in HVAC Ductwork & Piping											
	2RK 120	Frame Interior Partitions	7	7	0%	05/Feb/21	15/Feb/21											Frame Interior Partitions											
	2RK 140	Rough-in Electrical Power & Lights	12	12	0%	09/Feb/21	24/Feb/21											Rough-in Electrical Power & Lights											
	2RK 180	Rough-in Fire Alarm	12	12	0%	09/Feb/21	24/Feb/21											Rough-in Fire Alarm											
	2RK 190	Rough-in ATCs	12	12	0%	09/Feb/21	24/Feb/21											Rough-in ATCs											
	2RK 200	Rough-in Tele/data	12	12	0%	09/Feb/21	24/Feb/21											Rough-in Tele/data											
	2RK 130	Rough-in Plumbing	12	12	0%	16/Feb/21	03/Mar/21											Rough-in Plumbing											
	2RK 150	Rough-in Fire Protection	5	5	0%	16/Feb/21	22/Feb/21											Rough-in Fire Protection											
	2RK 100	MECH Inspections	3	3	0%	04/Mar/21	08/Mar/21											MECH Inspections											
	2RK 110	MECH Insulation & Firestopping	5	5	0%	09/Mar/21	15/Mar/21											MECH Insulation & Firestopping											
	2RK 120	MECH Insulation Inspection	1	1	0%	16/Mar/21	16/Mar/21											MECH Insulation Inspection											
	2RK 130	Building Insulation	5	5	0%	17/Mar/21	23/Mar/21											Building Insulation											
	2RK 140	Inwall Inspection	5	5	0%	17/Mar/21	23/Mar/21											Inwall Inspection											
	2RK 170	Complete Rough-in Kitchen	0	0	0%		23/Mar/21											Complete Rough-in Kitchen											
	Finishes		88	88		03/Feb/21	07/Jun/21																						
	Area C		87	87		03/Feb/21	04/Jun/21																						
	2nd Floor Finishes - Library, Bridge		64	64		03/Feb/21	03/May/21																						
	2F2 100	Start Finishes 2nd Floor	0	0	0%	03/Feb/21												Start Finishes 2nd Floor											
	2F2 110	Hang Drywall/Tape & Finish	10	10	0%	08/Feb/21	19/Feb/21											Hang Drywall/Tape & Finish											
	2F2 120	Paint - Prime & First Coat	5	5	0%	17/Feb/21	23/Feb/21											Paint - Prime & First Coat											
	2F2 130	Install Ceiling Grids and Frames	5	5	0%	24/Feb/21	02/Mar/21											Install Ceiling Grids and Frames											
	2F2 140	Install Light Fixtures	10	10	0%	01/Mar/21	12/Mar/21											Install Light Fixtures											
	2F2 350	Install Doors, HW, Interior SF & Interior Glazing	5	5	0%	02/Mar/21	08/Mar/21											Install Doors, HW, Interior SF & Interior Glazing											
	2F2 160	Install HVAC Radiant Panels & RGDs	5	5	0%	03/Mar/21	09/Mar/21											Install HVAC Radiant Panels & RGDs											
	2F2 170	Install Floor & Wall Tile	10	10	0%	03/Mar/21	16/Mar/21											Install Floor & Wall Tile											
	2F2 250	Install Sprinklers drops and heads	8	8	0%	03/Mar/21	12/Mar/21											Install Sprinklers drops and heads											
2F2 260	Pull ATC/Teledata Wiring	10	10	0%	12/Mar/21	25/Mar/21	Pull ATC/Teledata Wiring																						

Activity ID	Activity Name	Orig Dur (Days)	Rem Dur	Act % Comp	Start	Finish	2018			2019				2020				2021				2022				2023						
							Q2	Q3	Q4	Q1	Q2	Q3	Q4	Q1	Q2	Q3	Q4	Q1	Q2	Q3	Q4	Q1	Q2	Q3	Q4	Q1	Q2	Q3	Q4			
SC21120 SC21130 SC21110 Phase 2 Testing & Substantial Completion SC21070 SC21050 SC21000 SC21080 SC21090 SC21060 SC21040 SC21010 SC21100 Phase 3 - Final Site Finishes Demolition - Northern Wings 3DEM 100 3DEM 110 3DEM 120 Site Finishes Site Utilities 3SIT 300 3SIT 650 3SIT 310 Priority Walkways for School Opening A1000 A1010 A1020 A1030 A1040 Play Areas Playground Outside K thru 1 - Southside of School 3SIT 670 3SIT 400 3SIT 420 3SIT 490 3SIT 430 3SIT 410 3SIT 610 3SIT 640 3SIT 550 3SIT 520 Playground at Pre-K - Eastside 3SIT 500 3SIT 360 3SIT 380 3SIT 390 3SIT 530 3SIT 630 3SIT 600 3SIT 510 3SIT 370	Clean Up, WTR Punch List - Gymnasium/Caf	15	15	0%	14/Jun/21	02/Jul/21													Clean Up, WTR Punch List - Gymnasium/Caf													
	Clean Up, WTR Punch List - Kitchen	15	15	0%	21/Jun/21	12/Jul/21													Clean Up, WTR Punch List - Kitchen													
	Clean Up, WTR Punch List - Interface	3	3	0%	22/Jul/21	26/Jul/21													Clean Up, WTR Punch List - Interface													
	Phase 2 Testing & Substantial Completion		27	27		30/Jun/21	06/Aug/21																									
	SC21070	HVAC Testing & Balancing	10	10	0%	30/Jun/21	14/Jul/21													HVAC Testing & Balancing												
	SC21050	Fire Alarm Programming and testing	7	7	0%	13/Jul/21	21/Jul/21													Fire Alarm Programming and testing												
	SC21000	Architect's Punch List, Final Cleaning	15	15	0%	15/Jul/21	04/Aug/21													Architect's Punch List, Final Cleaning												
	SC21080	MEP Inspections	5	5	0%	15/Jul/21	21/Jul/21													MEP Inspections												
	SC21090	Primary Systems Commissioning	10	10	0%	15/Jul/21	28/Jul/21													Primary Systems Commissioning												
	SC21060	Fire Department Inspections	3	3	0%	22/Jul/21	26/Jul/21													Fire Department Inspections												
	SC21040	Final Building Inspection	2	2	0%	27/Jul/21	28/Jul/21													Final Building Inspection												
	SC21010	Temporary Certificate of Occupancy - Phase 2	2	2	0%	05/Aug/21	06/Aug/21													Temporary Certificate of Occupancy - Phase 2												
	SC21100	Substantial Completion Phase 2 Required 8/6/21	0	0	0%		06/Aug/21*													Substantial Completion Phase 2 Required 8/6/21												
	Phase 3 - Final Site Finishes		152	152		26/Mar/21	28/Oct/21																									
	Demolition - Northern Wings		25	25		28/Jun/21	02/Aug/21																									
	3DEM 100	Mobilize Phase 3 - Close of School 2021	1	1	0%	28/Jun/21*	28/Jun/21													Mobilize Phase 3 - Close of School 2021												
	3DEM 110	Conduct Abatement of Remaining Building (Boiler Room, Gym, A	10	10	0%	28/Jun/21	12/Jul/21													Conduct Abatement of Remaining Building (Boiler Room, Gym, Auditorium, C												
	3DEM 120	Demolish and Remove Building & Foundation .	20	20	0%	06/Jul/21	02/Aug/21													Demolish and Remove Building & Foundation .												
	Site Finishes		152	152		26/Mar/21	28/Oct/21																									
	Site Utilities		30	30		03/Aug/21	14/Sep/21																									
	3SIT 300	Site Drainage (North Side of Site)	20	20	0%	03/Aug/21	30/Aug/21													Site Drainage (North Side of Site)												
	3SIT 650	Infiltration System	20	20	0%	03/Aug/21	30/Aug/21													Infiltration System												
	3SIT 310	Site lighting and light pole bases	10	10	0%	31/Aug/21	14/Sep/21													Site lighting and light pole bases												
	Priority Walkways for School Opening		81	81		26/Mar/21	20/Jul/21																									
	A1000	Utilites (drainage/site lighting) at South Side of Site (K-1 and Pre-I	30	30	0%	26/Mar/21	06/May/21													Utilites (drainage/site lighting) at South Side of Site (K-1 and Pre-K Areas)												
	A1010	Grade and prepare sub-base	3	3	0%	08/Jun/21	10/Jun/21													Grade and prepare sub-base												
	A1020	Form and prep for concrete walkways	5	5	0%	11/Jun/21	17/Jun/21													Form and prep for concrete walkways												
	A1030	Place and finish concrete walks	10	10	0%	23/Jun/21	07/Jul/21													Place and finish concrete walks												
	A1040	Accessible for school access	2	2	0%	19/Jul/21	20/Jul/21*													Accessible for school access												
	Play Areas		134	134		19/Apr/21	26/Oct/21																									
Playground Outside K thru 1 - Southside of School		53	53		19/Apr/21	01/Jul/21																										
3SIT 670	Form & Pour Concrete Retaining Walls	5	5	0%	19/Apr/21*	23/Apr/21													Form & Pour Concrete Retaining Walls													
3SIT 400	Rough Grading	3	3	0%	07/May/21	11/May/21													Rough Grading													
3SIT 420	Set Footings / Posts / Bollards for Inground Mount Furnishings ar	5	5	0%	12/May/21	18/May/21													Set Footings / Posts / Bollards for Inground Mount Furnishings and Fencing													
3SIT 490	Set Curb, Raised Planters, and Finish Grade	3	3	0%	19/May/21	21/May/21													Set Curb, Raised Planters, and Finish Grade													
3SIT 430	Pour Concrete Sidewalks and Pads	10	10	0%	24/May/21	07/Jun/21													Pour Concrete Sidewalks and Pads													
3SIT 410	Install Playground Equipment / Above Ground / Surface Mount Fi	10	10	0%	08/Jun/21	21/Jun/21													Install Playground Equipment / Above Ground / Surface Mount Furnishings / F													
3SIT 610	Install Safety Play Surfacing	5	5	0%	08/Jun/21	14/Jun/21													Install Safety Play Surfacing													
3SIT 640	Install Sub Base and Asphalt Binder Course	3	3	0%	08/Jun/21	10/Jun/21													Install Sub Base and Asphalt Binder Course													
3SIT 550	Install Plantings & Lawns	10	10	0%	15/Jun/21	28/Jun/21													Install Plantings & Lawns													
3SIT 520	Asphalt Paved Walkways	3	3	0%	29/Jun/21	01/Jul/21													Asphalt Paved Walkways													
Playground at Pre-K - Eastside		57	57		12/May/21	02/Aug/21																										
3SIT 500	Rough Grading	3	3	0%	12/May/21	14/May/21													Rough Grading													
3SIT 360	Set Footings / Posts / Bollards for Inground Mount Furnishings ar	5	5	0%	17/May/21	21/May/21													Set Footings / Posts / Bollards for Inground Mount Furnishings and Fencing													
3SIT 380	Set Curb, Raised Planters, and Finish Grading	3	3	0%	18/Jun/21	22/Jun/21													Set Curb, Raised Planters, and Finish Grading													
3SIT 390	Pour Concrete Pavement and Pads	10	10	0%	23/Jun/21	07/Jul/21													Pour Concrete Pavement and Pads													
3SIT 530	Install Plantings and Lawns	5	5	0%	08/Jul/21	14/Jul/21													Install Plantings and Lawns													
3SIT 630	Install Sub Base and Asphalt Binder Course	3	3	0%	08/Jul/21	12/Jul/21													Install Sub Base and Asphalt Binder Course													
3SIT 600	Install Safety Play Surfacing	5	5	0%	13/Jul/21	19/Jul/21													Install Safety Play Surfacing													
3SIT 510	Asphalt Paved Walkways	2	2	0%	15/Jul/21	16/Jul/21													Asphalt Paved Walkways													
3SIT 370	Install Play Equipment / Above Ground / Surface Mount Furnishir	10	10	0%	20/Jul/21	02/Aug/21													Install Play Equipment / Above Ground / Surface Mount Furnishings / Fenc													

