



W.T. RICH COMPANY, INC.

**Manchester Memorial
Elementary School
Manchester-by-the-Sea, MA**

MONTHLY CONSTRUCTION REPORT



Owner:
**Manchester Essex Regional School
District**
Manchester-by-the-Sea, MA

Owner's Project Manager:
Dore & Whittier Management Partners

Designer:
JCJ Architecture
Boston, MA

Construction Manager:
W. T. RICH COMPANY, INC.
29 Crafts Street, Suite 300
Newton, MA 02458
617-467-6010

May 2020

**Manchester Memorial Elementary School
Monthly Construction Report Summary – May 2020**

TABLE OF CONTENTS

Section 1 – Project Schedule Update

- **Project Schedule Update Summary**
- **Important Upcoming Milestones**

Section 2 – Progress Photos

Section 3 – Attachments / Logs

- **Project Schedule – May Update**
- **4 Week Look Ahead**

**Manchester Memorial Elementary School
Monthly Construction Report Summary – March 2020**

SECTION 2 - PROJECT SCHEDULE UPDATE

Summary:

Our attached schedule update has a **data date of 5/31/2020**, so is inclusive of all progress through this date. Below are several notes in summary of progress and anticipated schedule, shown in our schedule update.

Permitting:

- Local AHJ required to review phase 2 proposed layout and logistics for occupancy.

Phase 1 – Upcoming Critical Path Milestones (per Updated P6 Schedule):

MILESTONE ACTIVITY	PROJECTED P6 COMPLETION	ACTUAL COMPLETION DATE
2 nd Floor Finishes for Rough Clean / WTR WTC list	6/26/20	
1st Floor Finishes for Rough Clean WTR WTC list	7/6/20	
Fire Alarm Programming and Testing	7/13/20	
HVAC Testing and Balancing	7/29/20	

May Summary of Phase 1 Progress:

- 80% of SF/CW completed to move forward with interior finishes.
- Temporary stairs at north elevation started.
- West stairs and ramp, and grade for sidewalks at door openings has started.
- Permanent power in place, gas to be completed mid June.
- RTU startups completed and on for temp/humidity controls. Boiler Startups dependent on gas work order completion.
- Elevator installation started.
- Second Floor
 - Progress with millwork, other classroom and hallway finishes.
 - Progress with bathroom ceiling, wall and floor finishes.
 - Progress with devicing, drops, etc.
 - Progress with server room set up.
- First Floor
 - Complete tape, finish, and paint of all walls and hard ceilings.
 - Complete ACT Grid.
 - Progress with millwork and other classroom finishes.

June Look Ahead:

- Phase 1 Scuppers to be cut in and flashed. Field measure for edge metal.
- Phase 1 CP-3 Soffit panels to be installed.
- Phase 1 SF/CW to be completed.

- Anticipated schedule is to complete temporary stairs at north elevation, west stairs and ramp, and grade for sidewalks at door openings.
- Anticipating complete gas work order by dates shown on schedule.
- Boiler Startups dependent on gas work order completion.
- Anticipating elevator installation, hoistway and cab finishes.
- Second Floor
 - Intended schedule is to complete millwork, other classroom and hallway finishes.
 - Intended to complete with bathroom ceiling, wall and floor finishes.
 - Intended schedule is to complete devicing, drops, etc.
 - Intended schedule is to complete flooring
 - Pushing server room set up to be completed.
 - Final clean anticipated end of the month.
- First Floor
 - Intended schedule is to complete most finishes, including flooring.
 - Intended schedule is to rough clean floor for clean space work to begin in July.
- Phase 2 Abatement and Demo to start.

**Manchester Memorial Elementary School
Monthly Construction Report Summary – May 2020**

SECTION 2 – PROGRESS PHOTOS



W.T. Rich Company

Printed on Mon Jun 8, 2020 at 07:07 am EDT

Job #: 201802 Manchester Memorial Elementary School
43 Lincoln Street
Manchester by the Sea, Massachusetts 01944

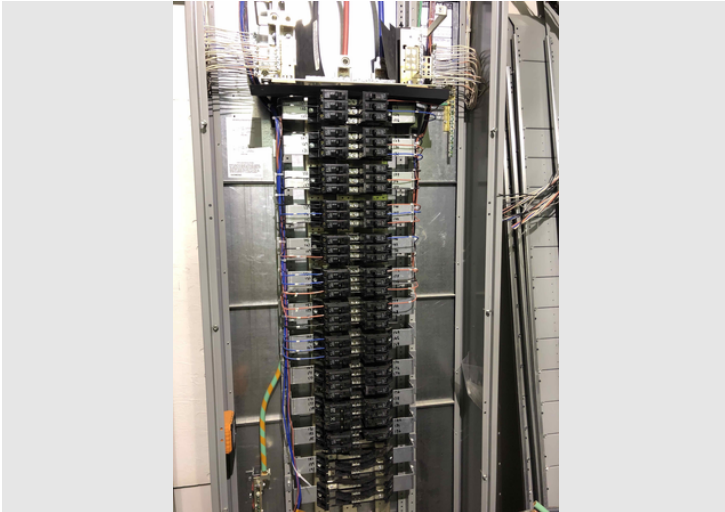

Description

Taken Date

2020/05/30 08:22:22

Uploaded By

Trishya Patel

Upload Date

2020/05/30 09:02:29

File Name

[F21A5E25-FECF-4436-9FE9-4984...](#)



Description

Taken Date

2020/05/29 14:00:00

Uploaded By

Trishya Patel

Upload Date

2020/05/29 14:00:20

File Name

[DD209F22-9475-47FB-BDE0-CC2...](#)



Description

Taken Date

2020/05/29 09:05:39

Uploaded By

Trishya Patel

Upload Date

2020/05/29 09:19:23

File Name

[73755C5C-BDCC-4F4A-92BB-EC2...](#)



Description

Taken Date

2020/05/29 09:04:08

Uploaded By

Trishya Patel

Upload Date

2020/05/29 09:12:41

File Name

[0A1A83CE-C177-42E1-9E94-73F8...](#)



W.T. Rich Company

Printed on Mon Jun 8, 2020 at 07:07 am EDT

Job #: 201802 Manchester Memorial Elementary School
43 Lincoln Street
Manchester by the Sea, Massachusetts 01944



Description

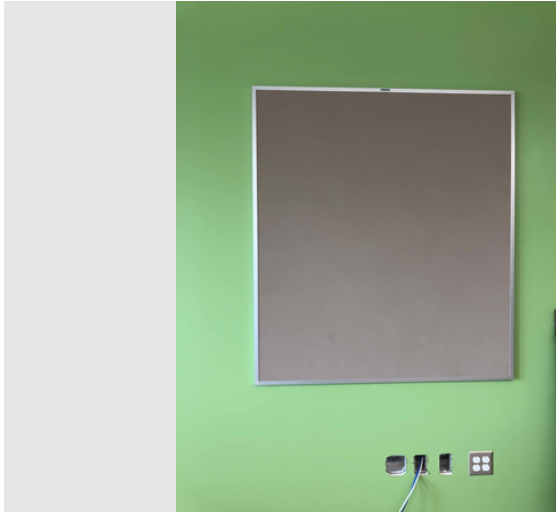

Description

Taken Date

2020/05/28 16:22:40

Uploaded By

Trishya Patel

Upload Date

2020/05/28 16:22:45

File Name

[7AB1089C-A712-4134-A2B9-ABF...](#)

Taken Date

2020/05/28 11:52:50

Uploaded By

Trishya Patel

Upload Date

2020/05/28 11:52:53

File Name

[A25397F4-62E8-45E5-8F5F-7CC2...](#)



Description



Description

Taken Date

2020/05/28 11:52:38

Uploaded By

Trishya Patel

Upload Date

2020/05/28 11:52:43

File Name

[AC276A9A-F1AB-41D0-A016-93B...](#)

Taken Date

2020/05/27 14:38:24

Uploaded By

Trishya Patel

Upload Date

2020/05/27 14:38:36

File Name

[4FFBA35C-4591-47F5-B909-0559...](#)



W.T. Rich Company

Printed on Mon Jun 8, 2020 at 07:07 am EDT

Job #: 201802 Manchester Memorial Elementary School
43 Lincoln Street
Manchester by the Sea, Massachusetts 01944



Description

Taken Date
2020/05/27 14:01:14

Uploaded By
Trishya Patel

Upload Date
2020/05/27 14:01:35

File Name
[AA10EC92-A56D-4C7B-B01E-3E8...](#)

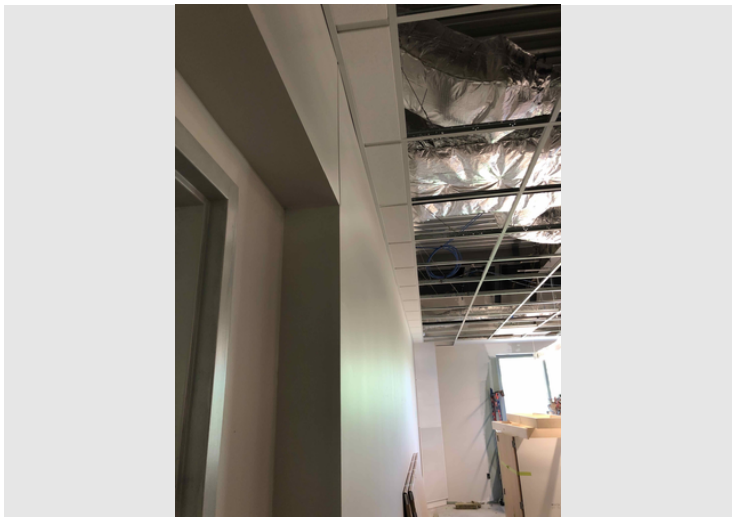

Description

Taken Date
2020/05/27 08:06:15

Uploaded By
Trishya Patel

Upload Date
2020/05/27 08:06:18

File Name
[1ED54A2F-7672-457F-B617-D456...](#)

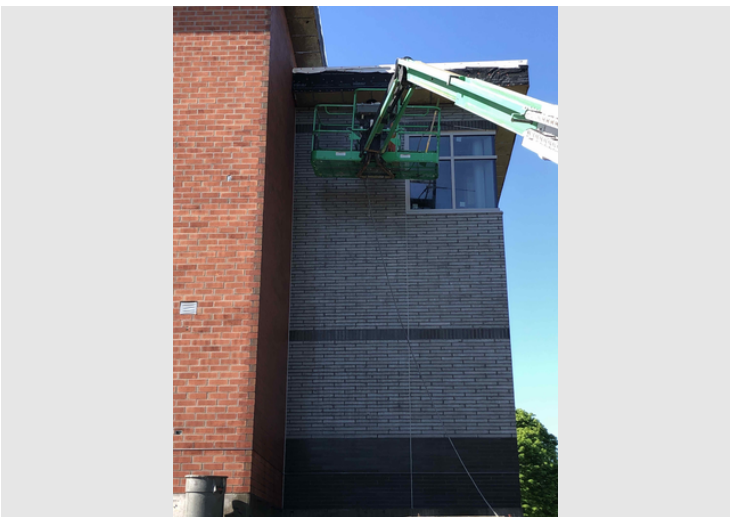

Description

Taken Date
2020/05/27 08:53:49

Uploaded By
Trishya Patel

Upload Date
2020/05/27 08:54:09

File Name
[BEA2A4A2-FB4B-44FF-BEB4-A93E...](#)



Description

Taken Date
2020/05/26 11:20:07

Uploaded By
Trishya Patel

Upload Date
2020/05/26 11:20:49

File Name
[CB251310-7EA9-420B-A685-72B...](#)



W.T. Rich Company

Printed on Mon Jun 8, 2020 at 07:07 am EDT

Job #: 201802 Manchester Memorial Elementary School
43 Lincoln Street
Manchester by the Sea, Massachusetts 01944



Description

Taken Date

2020/05/23 13:52:03

Uploaded By

Trishya Patel

Upload Date

2020/05/23 13:52:07

File Name

2236D0C9-C6E7-4043-BC86-E42...



Description

Taken Date

2020/05/23 13:51:09

Uploaded By

Trishya Patel

Upload Date

2020/05/23 13:51:34

File Name

04826465-4952-428B-A71F-40F7...

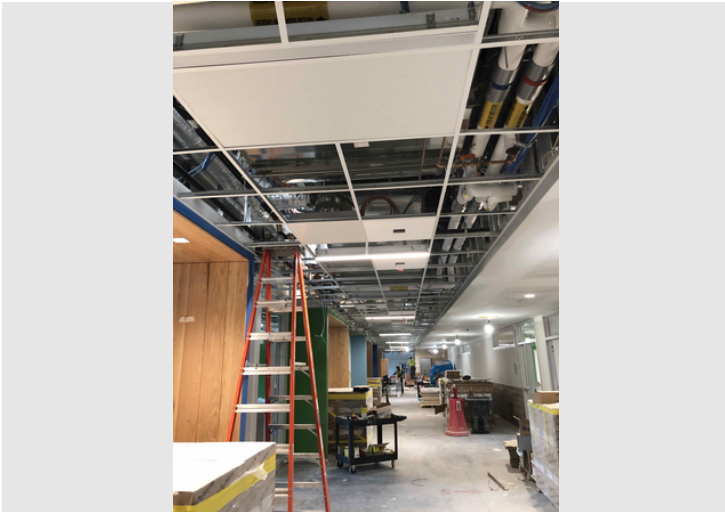

Description

Taken Date

2020/05/23 13:48:13

Uploaded By

Trishya Patel

Upload Date

2020/05/23 13:48:25

File Name

F414BEC8-0E64-4DEB-BF17-68B...



Description

Taken Date

2020/05/23 09:15:04

Uploaded By

John deBettencourt

Upload Date

2020/05/23 09:15:14

File Name

223AFCB9-6FF4-44C6-AB1D-9BD...



W.T. Rich Company

Printed on Mon Jun 8, 2020 at 07:07 am EDT

Job #: 201802 Manchester Memorial Elementary School
43 Lincoln Street
Manchester by the Sea, Massachusetts 01944



Description

Taken Date

2020/05/23 07:07:17

Uploaded By

John deBettencourt

Upload Date

2020/05/23 07:09:34

File Name

7917A605-EF45-4DB2-B731-A9FB...



Description

Taken Date

2020/05/23 07:06:43

Uploaded By

John deBettencourt

Upload Date

2020/05/23 07:08:19

File Name

31FBB07A-EA12-4B47-B3A6-D7F...



Description

Taken Date

2020/05/22 13:45:11

Uploaded By

Trishya Patel

Upload Date

2020/05/22 15:19:18

File Name

35D87529-C655-44DF-8E9B-7E3...



Description

Taken Date

2020/05/22 13:42:47

Uploaded By

Trishya Patel

Upload Date

2020/05/22 15:17:51

File Name

00C7B78D-50CC-436B-9101-4B9...



W.T. Rich Company

Printed on Mon Jun 8, 2020 at 07:07 am EDT

Job #: 201802 Manchester Memorial Elementary School
43 Lincoln Street
Manchester by the Sea, Massachusetts 01944



Description

Taken Date

2020/05/22 07:56:56

Uploaded By

Trishya Patel

Upload Date

2020/05/22 07:57:01

File Name

[774B0845-E808-49CF-AFCA-950E...](#)



Description

Taken Date

2020/05/21 15:24:02

Uploaded By

Trishya Patel

Upload Date

2020/05/21 15:31:12

File Name

[1CD2D6BD-FDC1-4D43-BFFC-CC...](#)

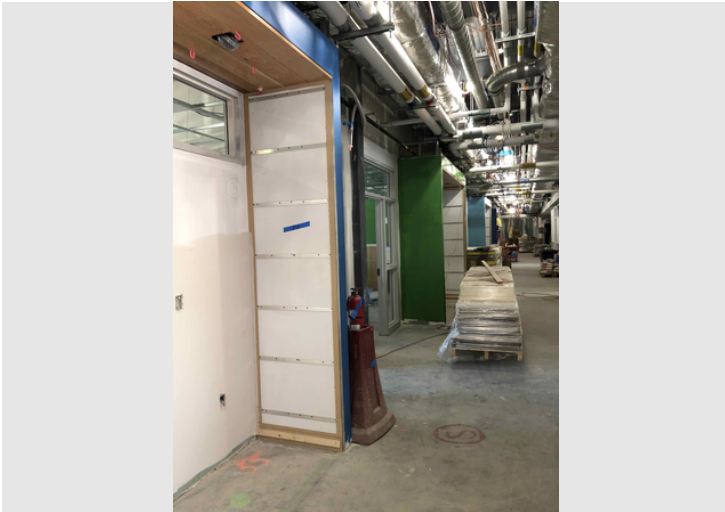

Description

Taken Date

2020/05/21 13:05:00

Uploaded By

Trishya Patel

Upload Date

2020/05/21 13:06:49

File Name

[3BE8F128-0240-475B-AA17-3955...](#)



Description

Taken Date

2020/05/21 11:56:08

Uploaded By

Trishya Patel

Upload Date

2020/05/21 11:56:12

File Name

[EE5C8C46-68C6-4DE4-9E51-C50...](#)



W.T. Rich Company

Printed on Mon Jun 8, 2020 at 07:07 am EDT

Job #: 201802 Manchester Memorial Elementary School
43 Lincoln Street
Manchester by the Sea, Massachusetts 01944



Description

Taken Date

2020/05/20 09:45:40

Uploaded By

Trishya Patel

Upload Date

2020/05/20 09:45:42

File Name

[4AEBE583-58BB-458F-A177-9889...](#)



Description

Taken Date

2020/05/20 09:15:59

Uploaded By

Trishya Patel

Upload Date

2020/05/20 09:16:03

File Name

[AB54F523-1F80-48E5-8913-3F8D...](#)

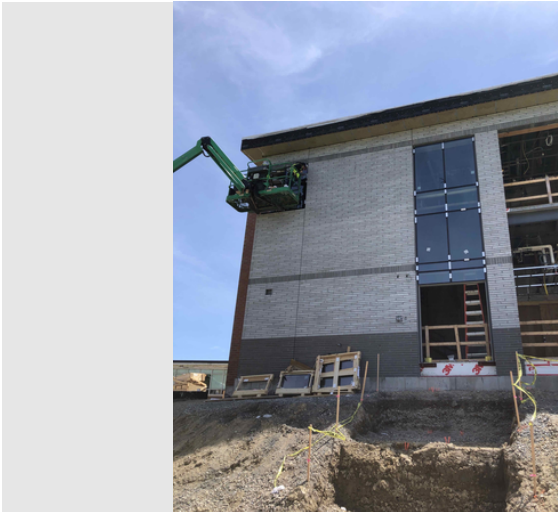

Description

Taken Date

2020/05/19 11:51:03

Uploaded By

Trishya Patel

Upload Date

2020/05/19 11:51:28

File Name

[79FEB65D-2CF4-4BF5-B5FA-E4CA...](#)



Description

Taken Date

2020/05/18 08:26:55

Uploaded By

Trishya Patel

Upload Date

2020/05/18 09:24:25

File Name

[2F25F446-58B9-4D73-A6FD-2638...](#)



W.T. Rich Company

Printed on Mon Jun 8, 2020 at 07:07 am EDT

Job #: 201802 Manchester Memorial Elementary School
43 Lincoln Street
Manchester by the Sea, Massachusetts 01944

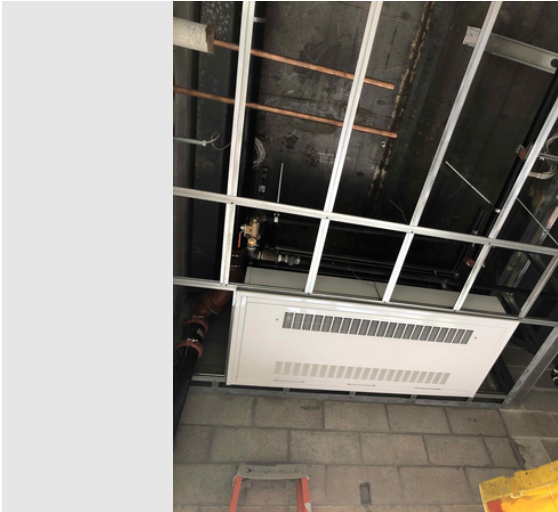

Description

Taken Date

2020/05/15 08:53:01

Uploaded By

Trishya Patel

Upload Date

2020/05/15 08:53:17

File Name

[EF496CAF-AD58-4C0A-9DDF-E8E...](#)

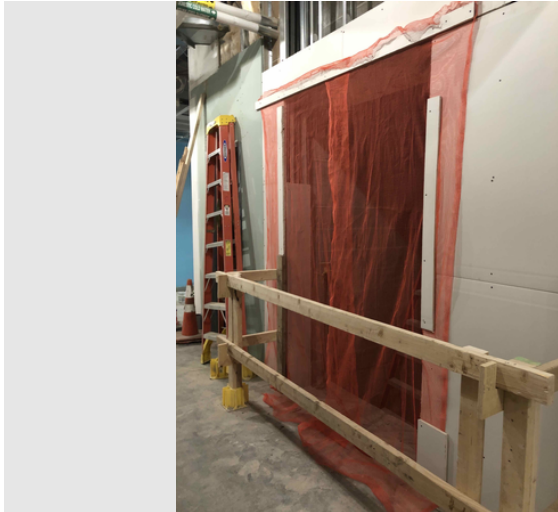

Description

Taken Date

2020/05/15 08:48:19

Uploaded By

Trishya Patel

Upload Date

2020/05/15 08:48:24

File Name

[F64E43BE-4D57-40F3-A168-CF20...](#)

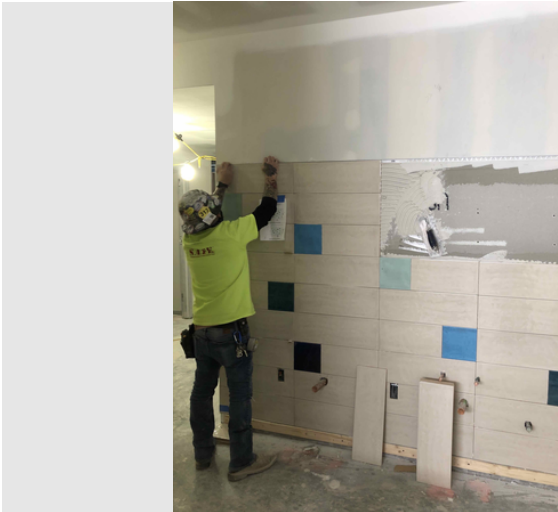

Description

Taken Date

2020/05/14 13:19:57

Uploaded By

Trishya Patel

Upload Date

2020/05/14 13:20:00

File Name

[39F2E6FC-43F1-4E72-8763-4C00...](#)

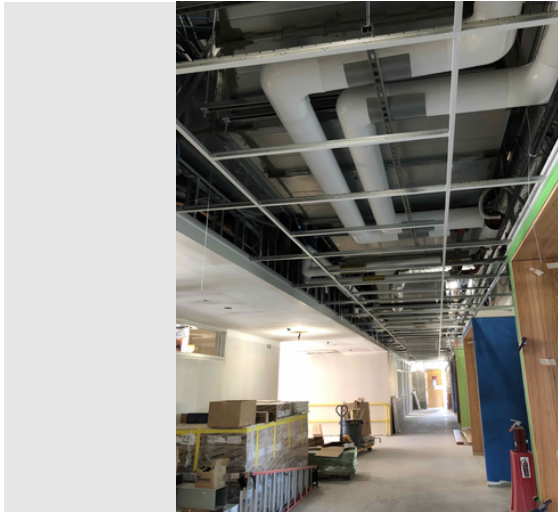

Description

Taken Date

2020/05/14 13:19:07

Uploaded By

Trishya Patel

Upload Date

2020/05/14 13:19:11

File Name

[BECC9017-FFB5-4C16-B2C1-7D0...](#)



W.T. Rich Company

Printed on Mon Jun 8, 2020 at 07:07 am EDT

Job #: 201802 Manchester Memorial Elementary School
43 Lincoln Street
Manchester by the Sea, Massachusetts 01944

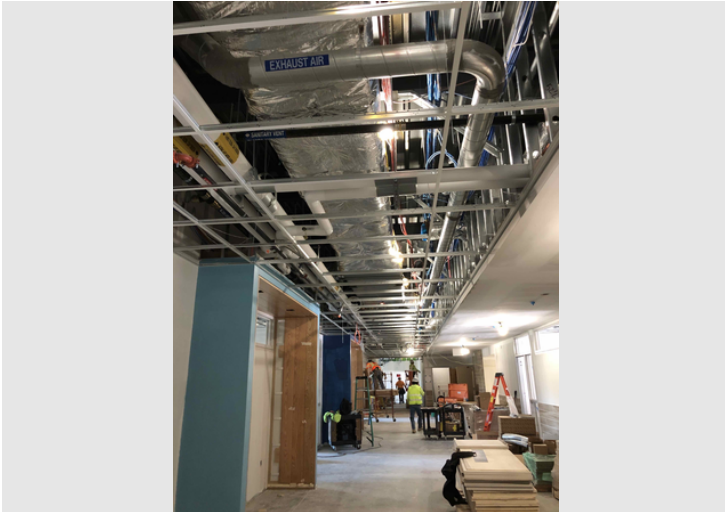

Description

Taken Date

2020/05/14 13:18:57

Uploaded By

Trishya Patel

Upload Date

2020/05/14 13:19:03

File Name

[CE70222D-500C-40BA-89D4-674...](#)

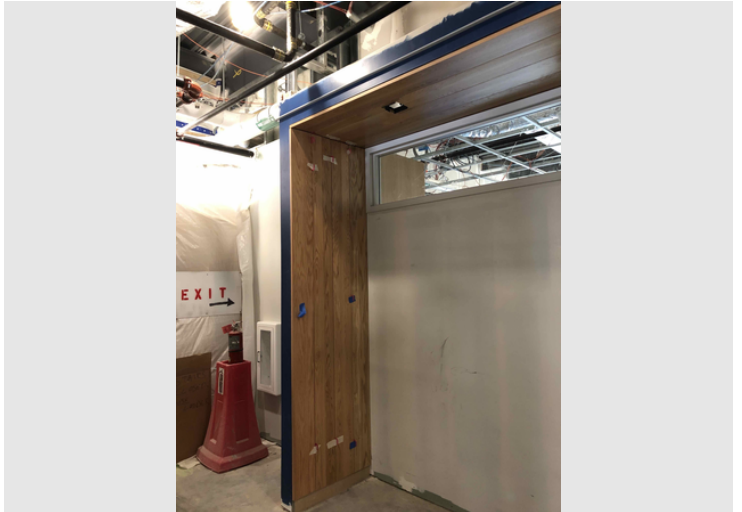

Description

Taken Date

2020/05/13 07:46:20

Uploaded By

Trishya Patel

Upload Date

2020/05/13 07:46:23

File Name

[5052FEA2-95C4-422E-B48C-1E78...](#)



Description

Taken Date

2020/05/12 12:58:58

Uploaded By

Trishya Patel

Upload Date

2020/05/12 12:59:30

File Name

[A49089D9-4088-4D80-B28C-464...](#)



Description

Taken Date

2020/05/12 12:58:03

Uploaded By

Trishya Patel

Upload Date

2020/05/12 12:58:53

File Name

[DD1F77C7-3524-4F52-A8D7-444...](#)



W.T. Rich Company

Printed on Mon Jun 8, 2020 at 07:07 am EDT

Job #: 201802 Manchester Memorial Elementary School
43 Lincoln Street
Manchester by the Sea, Massachusetts 01944



Description

Taken Date

2020/05/11 12:47:33

Uploaded By

John deBettencourt

Upload Date

2020/05/11 12:47:46

File Name

[9476DADF-37EC-45FA-9AB8-410...](#)



Description

Taken Date

2020/05/11 12:47:14

Uploaded By

John deBettencourt

Upload Date

2020/05/11 12:47:20

File Name

[C0E7E1A2-BBCC-4FEC-A48B-025...](#)



Description

Taken Date

2020/05/11 10:54:59

Uploaded By

John deBettencourt

Upload Date

2020/05/11 10:55:04

File Name

[D1C98583-86F6-4112-8E1A-CBE...](#)

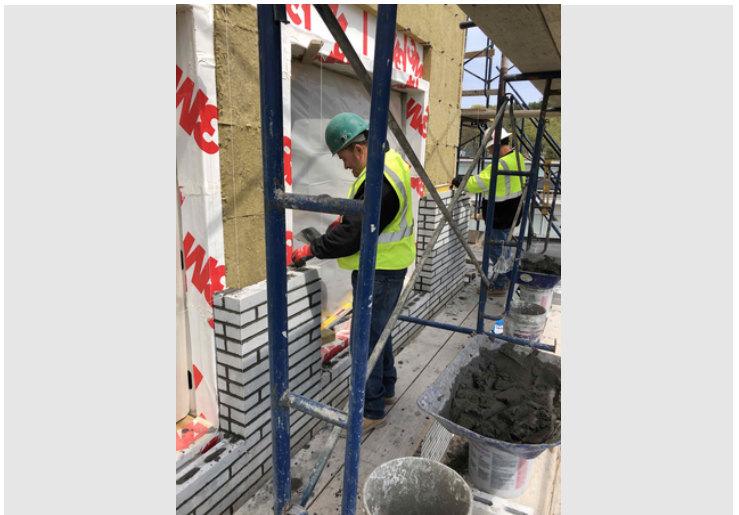

Description

Taken Date

2020/05/08 13:53:13

Uploaded By

Trishya Patel

Upload Date

2020/05/08 13:53:17

File Name

[5D7BE258-D59B-4F56-B20A-1BF...](#)



W.T. Rich Company

Printed on Mon Jun 8, 2020 at 07:07 am EDT

Job #: 201802 Manchester Memorial Elementary School
43 Lincoln Street
Manchester by the Sea, Massachusetts 01944



Description

Taken Date	Uploaded By
2020/05/08 13:20:51	Trishya Patel
Upload Date	File Name
2020/05/08 13:22:17	A84018A5-4513-44AE-BEA8-5B4...



Description

Taken Date	Uploaded By
2020/05/08 12:19:52	Trishya Patel
Upload Date	File Name
2020/05/08 13:22:00	09FCD60C-2298-417B-BF70-494...



Description

Taken Date	Uploaded By
2020/05/08 12:18:50	Trishya Patel
Upload Date	File Name
2020/05/08 13:21:55	CA3E8263-D36A-4B23-9CD2-FB6...



Description

Taken Date	Uploaded By
2020/05/08 12:09:38	Trishya Patel
Upload Date	File Name
2020/05/08 13:21:20	64255467-902F-4794-879A-3DD...



W.T. Rich Company

Printed on Mon Jun 8, 2020 at 07:07 am EDT

Job #: 201802 Manchester Memorial Elementary School
43 Lincoln Street
Manchester by the Sea, Massachusetts 01944

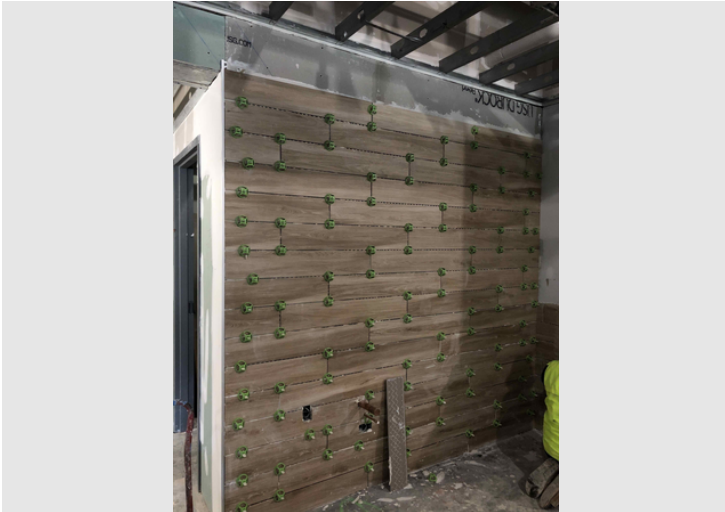

Description

Taken Date

2020/05/08 11:58:05

Uploaded By

Trishya Patel

Upload Date

2020/05/08 11:58:40

File Name

4AB3B087-6B84-469B-9874-F296...



Description

Taken Date

2020/05/07 15:03:28

Uploaded By

John deBettencourt

Upload Date

2020/05/07 15:03:32

File Name

82DFAF54-F876-4B39-B89C-74DF...

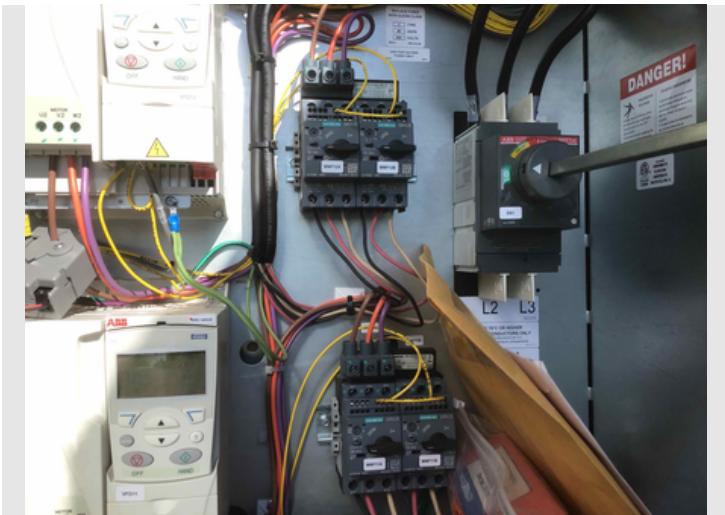

Description

Taken Date

2020/05/07 08:25:52

Uploaded By

John deBettencourt

Upload Date

2020/05/07 08:25:54

File Name

5CC581DA-FC5E-432E-956C-EEB...



Description

Taken Date

2020/05/07 07:31:30

Uploaded By

John deBettencourt

Upload Date

2020/05/07 07:32:08

File Name

829BF63D-4366-4040-8C27-3CC...



W.T. Rich Company

Printed on Mon Jun 8, 2020 at 07:07 am EDT

Job #: 201802 Manchester Memorial Elementary School
43 Lincoln Street
Manchester by the Sea, Massachusetts 01944



Description

Taken Date

2020/05/07 05:31:07

Uploaded By

John deBettencourt

Upload Date

2020/05/07 05:33:16

File Name

[2C5A8CE5-A33F-4F07-B650-5158...](#)



Description

Taken Date

2020/05/07 05:30:21

Uploaded By

John deBettencourt

Upload Date

2020/05/07 05:30:43

File Name

[A407E2C7-5A23-41B6-8E24-CCA...](#)



Description

Taken Date

2020/05/07 05:29:34

Uploaded By

John deBettencourt

Upload Date

2020/05/07 05:30:09

File Name

[0828F17D-1290-4AE0-9C07-C7A...](#)



Description

Taken Date

2020/05/06 08:42:33

Uploaded By

John deBettencourt

Upload Date

2020/05/06 08:42:42

File Name

[F3E5770A-53B1-457A-9091-6B04...](#)



W.T. Rich Company

Printed on Mon Jun 8, 2020 at 07:07 am EDT

Job #: 201802 Manchester Memorial Elementary School
43 Lincoln Street
Manchester by the Sea, Massachusetts 01944



Description

Taken Date

2020/05/06 06:46:18

Uploaded By

John deBettencourt

Upload Date

2020/05/06 06:46:29

File Name

[5AD5A171-6FCA-4231-B682-4B2...](#)



Description

Taken Date

2020/05/06 06:45:05

Uploaded By

John deBettencourt

Upload Date

2020/05/06 06:45:19

File Name

[A9B2F205-1EBA-44CA-A83D-302...](#)

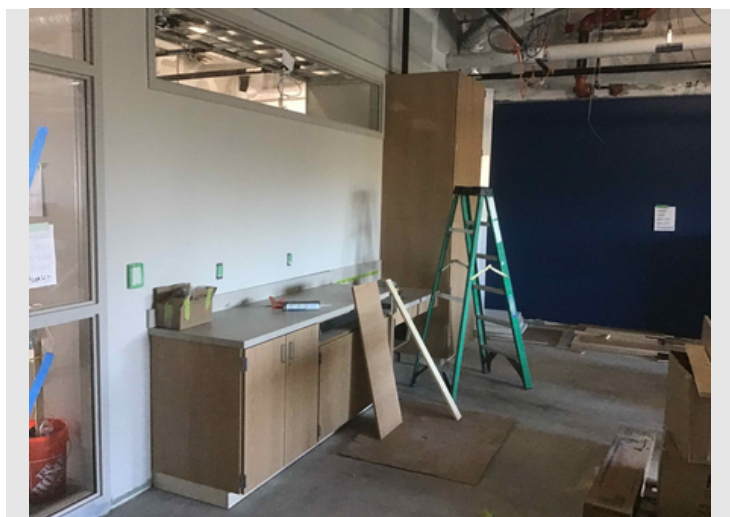

Description

Taken Date

2020/05/05 14:16:38

Uploaded By

John deBettencourt

Upload Date

2020/05/05 14:16:47

File Name

[F2AD0626-CB65-4C3F-9418-073...](#)



Description

Taken Date

2020/05/05 14:14:20

Uploaded By

John deBettencourt

Upload Date

2020/05/05 14:15:44

File Name

[41E563C3-1C66-4426-8195-10D...](#)



W.T. Rich Company

Printed on Mon Jun 8, 2020 at 07:07 am EDT

Job #: 201802 Manchester Memorial Elementary School
43 Lincoln Street
Manchester by the Sea, Massachusetts 01944



Description

Taken Date

2020/05/05 14:14:03

Uploaded By

John deBettencourt

Upload Date

2020/05/05 14:14:33

File Name

F577D821-B013-4811-9C1D-FE6...



Description

Taken Date

2020/05/05 13:57:18

Uploaded By

John deBettencourt

Upload Date

2020/05/05 13:57:20

File Name

A6AADBB6-2DA3-40DC-A8F1-777...



Description

Taken Date

2020/05/05 13:56:07

Uploaded By

John deBettencourt

Upload Date

2020/05/05 13:56:09

File Name

488B1704-CDEC-4D72-82A1-616...

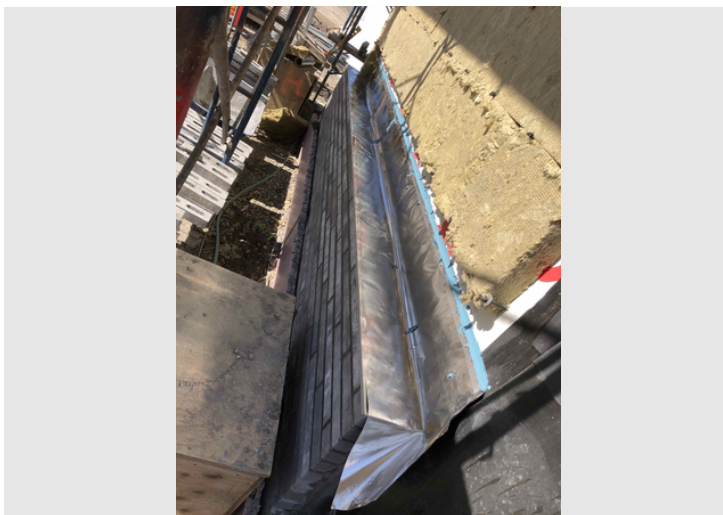

Description

Taken Date

2020/05/05 09:41:00

Uploaded By

Trishya Patel

Upload Date

2020/05/05 09:41:04

File Name

01A9B713-238D-469E-99DB-AE2...



W.T. Rich Company

Printed on Mon Jun 8, 2020 at 07:07 am EDT

Job #: 201802 Manchester Memorial Elementary School
43 Lincoln Street
Manchester by the Sea, Massachusetts 01944

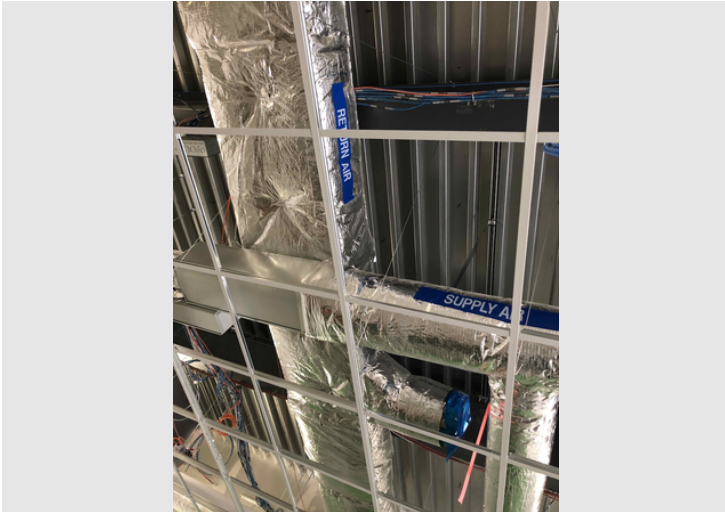

Description

Taken Date

2020/05/04 14:07:55

Uploaded By

Trishya Patel

Upload Date

2020/05/04 16:51:26

File Name

[7836E2AC-3F0B-49DF-A6E3-E10...](#)



Description

Taken Date

2020/05/04 13:51:20

Uploaded By

Trishya Patel

Upload Date

2020/05/04 13:51:34

File Name

[8220DA25-131D-41BF-92B4-1AC...](#)

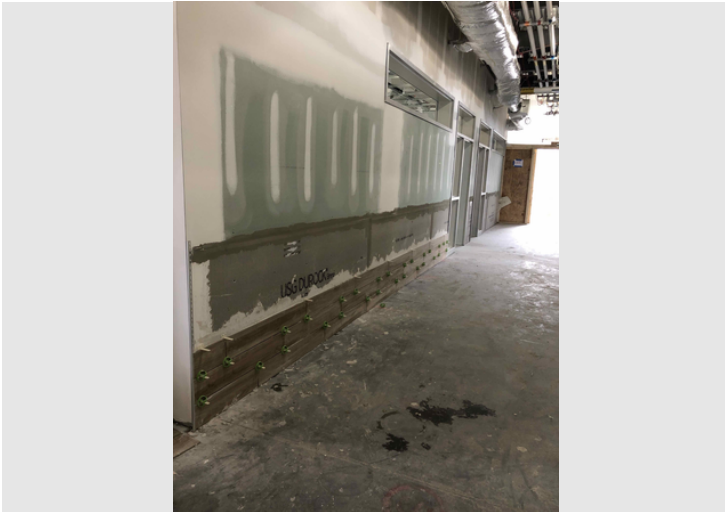

Description

Taken Date

2020/05/04 13:51:01

Uploaded By

Trishya Patel

Upload Date

2020/05/04 13:51:10

File Name

[ED08586E-985F-4D5A-A059-CA6...](#)



Description

Taken Date

2020/05/02 08:26:50

Uploaded By

Trishya Patel

Upload Date

2020/05/02 08:26:55

File Name

[02EB67CD-2382-4E3E-95D7-FA6...](#)



W.T. Rich Company

Printed on Mon Jun 8, 2020 at 07:07 am EDT

Job #: 201802 Manchester Memorial Elementary School
43 Lincoln Street
Manchester by the Sea, Massachusetts 01944



Description

Taken Date

2020/05/01 11:29:05

Uploaded By

John deBettencourt

Upload Date

2020/05/01 11:29:09

File Name

1FE39FFC-E293-462E-BFBD-5269...



Description

Taken Date

2020/05/01 11:27:04

Uploaded By

John deBettencourt

Upload Date

2020/05/01 11:27:09

File Name

CCDDA377-7FFC-4F90-B368-6F3F...



Description

Taken Date

2020/05/01 11:24:54

Uploaded By

John deBettencourt

Upload Date

2020/05/01 11:25:01

File Name

6B5F76D0-51FF-49FD-883B-FDF5...



Description

Taken Date

2020/05/01 11:23:42

Uploaded By

John deBettencourt

Upload Date

2020/05/01 11:23:51

File Name

B883481C-4233-4669-8336-CAB...



W.T. Rich Company

Printed on Mon Jun 8, 2020 at 07:07 am EDT

Job #: 201802 Manchester Memorial Elementary School
43 Lincoln Street
Manchester by the Sea, Massachusetts 01944



Description

Taken Date

2020/05/01 11:19:53

Uploaded By

John deBettencourt

Upload Date

2020/05/01 11:20:10

File Name

84EC538E-86B0-4689-A6BF-D87...

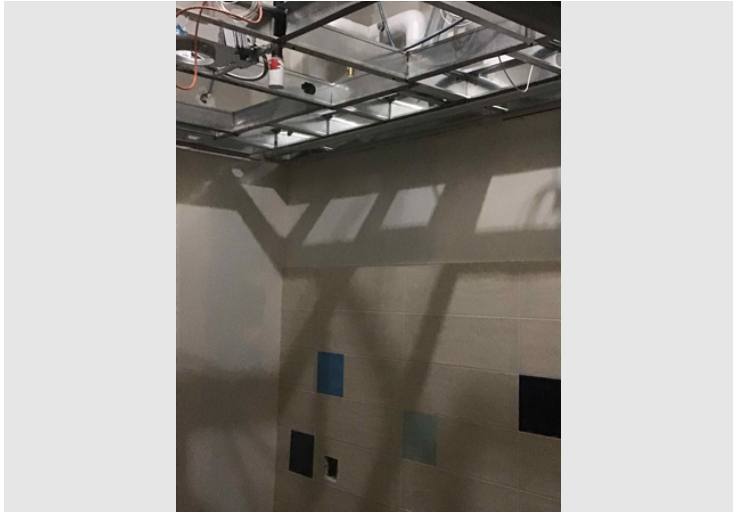

Description

Taken Date

2020/05/01 07:21:05

Uploaded By

John deBettencourt

Upload Date

2020/05/01 07:26:42

File Name

11D5EDE7-FF75-4A17-A6ED-D94...



Description

Taken Date

2020/05/01 07:19:40

Uploaded By

John deBettencourt

Upload Date

2020/05/01 07:19:53

File Name

C8BDDDD0-11B3-4100-B56B-8B1...



Description

Taken Date

2020/05/01 06:54:47

Uploaded By

John deBettencourt

Upload Date

2020/05/01 06:54:50

File Name

F948955A-3F3E-480B-BE75-6787...



W.T. Rich Company



Description

Taken Date	Uploaded By
2020/05/01 06:53:25	John deBettencourt
Upload Date	File Name
2020/05/01 06:53:27	EF6564C5-AC6D-4864-84C2-6A6...

**Manchester Memorial Elementary School
Monthly Construction Report Summary – May 2020**

SECTION 3 – ATTACHMENTS



Manchester Memorial Elementary School

						MON 6/1	TUE 6/2	WED 6/3	THU 6/4	FRI 6/5	SAT 6/6	SUN 6/7	MON 6/8	TUE 6/9	WED 6/10	THU 6/11	FRI 6/12	SAT 6/13	SUN 6/14	MON 6/15	TUE 6/16	WED 6/17	THU 6/18	FRI 6/19	SAT 6/20	SUN 6/21
Milestone/Activity Description	Responsibility	First Delivery	Initial Inspection	Start Date	End Date																					
UPCOMING MILESTONES / GENERAL																										
Exterior Masonry Wash Down	JDB			05/26/20	06/19/20	x	x	x	x	x			x	x	x	x	x			x	x	x	x	x		
Curtain Wall / Storefront (CW 18 & 19 TBD)	JDB			03/30/20	06/05/20	x	x	x	x	x																
2nd Floor Ready to Close ACT Ceilings * need heat Tile	JDB			06/03/20	07/10/20			x	x	x			x	x	x	x	x			x	x	x	x	x		
1st Floor Ready to Close ACT Ceilings * need heat* Tile	JDB			06/15/20	07/10/20															x	x	x	x	x		
HVAC Start Ups & Testing	JDB			05/20/20	06/05/20	x	x	x	x	x																
Elevator Installation	JDB			05/26/20	06/28/20	x	x	x	x	x			x	x	x	x	x			x	x	x	x	x		
Start Abatement/Demo phase 2	JDB			06/01/20	06/01/20	x																				
HVAC Testing & Balancing	JDB			06/29/20	07/09/20																					
Building Interior - SECOND FLOOR																										
Annese Electric																										
Power to all Roof Top Equipment	JDB			Complete	Complete																					
Smoke/Fire/Sound Seal Punch	BA			Complete	Complete																					
Install Tel/data racks & cable tray	JDB			05/26/20	06/15/20	x	x	x	x	x			x	x	x	x	x			x						
Install light fixture in classrooms (height change per emails 5/6-5/11)	JDB			05/12/20	05/27/20																					
UPS, Transformer, ATS in Elec Room - target complete	SK				06/01/20																					
Motorize door - target complete	SK				06/15/20																					
Clocks and PA - target complete	SK				06/15/20																					
Sound System - target complete (delay to Topcat speaker system)	SK				06/10/20																					
Security - target complete	SK				07/15/20																					
Test Fire Alarm - Target Complete	SK				07/15/20																					
Lighting Control System - target complete	SK				07/15/20																					
Kiln Wiring and Exhaust Fan	SK				07/15/20																					
E. Amanti & Sons Plumbing																										
Install sinks in millwork	SK			05/18/20	06/05/20	x	x	x	x	x																
Install bathroom fixtures	SK			06/15/20	06/19/20															x	x	x	x	x		
E. Amanti & Sons HVAC																										
Install RP in classrooms (including trim)	BA			05/24/20	05/30/20																					
Manganaro																										
Finish Sand & Tape Classrooms	BA			03/30/20	05/28/20																					
Insulate DW at window returns + water damage (North)	BA			05/14/20	05/22/20																					
Insulate DW at window returns + water damage (South) - dependent on windows	BA			05/28/20	06/05/20	x	x	x	x	x																
Board and Tape Hard Ceilings - (Firestopping Inspection - reference RFI 177) TBC	SB			04/01/20	05/26/20																					
Taping Corridors Ready for Ceiling Tiles (Review Fire Walls - waiting FS inspection)	BA			04/27/20	05/26/20																					
Division 10/11 Installation	BA			06/01/20	06/17/20	x	x	x	x	x			x	x	x	x	x			x	x	x				
O'Byrne Painting																										
Prime and first coat touchup	BA			Complete	Complete																					
Finish Paint	BA			05/21/20	06/26/20	x	x	x	x	x			x	x	x	x	x			x	x	x	x	x		
The Waterproofing Co																										
Interior Caulking Door Frames & Borrowed Lights	BA			Complete	Complete																					
H Carr																										
White out Classrooms Ceiling (pending above ceiling inspection)	BA			06/03/20	06/08/20			x	x	x			x													
Install Corridor Ceiling Grid (confirm Seismic clip requirements)	JDB			Complete	Complete																					



Manchester Memorial Elementary School

						MON 6/1	TUE 6/2	WED 6/3	THU 6/4	FRI 6/5	SAT 6/6	SUN 6/7	MON 6/8	TUE 6/9	WED 6/10	THU 6/11	FRI 6/12	SAT 6/13	SUN 6/14	MON 6/15	TUE 6/16	WED 6/17	THU 6/18	FRI 6/19	SAT 6/20	SUN 6/21
Milestone/Activity Description	Responsibility	First Delivery	Initial Inspection	Start Date	End Date																					
Cogswell Sprinkler																										
Install Drops in Ceiling	JDB			Complete	Complete																					
Demobilize extra material	BA			Complete	Complete																					
A&A Windows																										
Install HM Glass	SB			Complete	Complete																					
Install Interior SF	SB			06/03/20	06/09/20																					
Nova Woodworking																										
Install Classroom Millwork (North) Water Damage	SB			04/29/20	06/05/20																					
Install Classroom Millwork (South) - pending window returns	SB			04/29/20	06/11/20																					
Install Hallway Wood Paneling	SB			Complete	Complete																					
Joseph Cohn & Sons																										
Install Corridor Tile - (Stair #1 End)	SB			Complete	06/05/20																					
Install Bathroom Tile	SB			Complete	Complete																					
CJM																										
Install Vinyl Floor Tile (2nd Shift)	SB			06/08/20	06/19/20																					
Pavilion																										
Install Carpet	SB			06/15/20	06/22/20																					
Resinous Flooring																										
Install Resinous Flooring (both floors ready)	SB			05/26/20	06/12/20																					
TCI																										
Install Doors and Hardware	SB			06/22/20	06/26/20																					
Walker Specialties																										
Field Measure	SB			05/28/20	06/08/20																					
Install Window Shades	SB			07/06/20	07/10/20																					
Northshore Steel																										
Install Service Stair Handrail	SB			Complete	Complete																					
Install Stair #1 Hand Rails	SB			Complete	Complete																					
Metro Cleaning																										
Rough Clean for Punchlist / HVAC Testing and Balancing	SB			06/25/20	06/26/20																					
MMES Team																										
Above ceiling inspection hard ceilings / Fire Rating	SB			Complete	06/05/20																					
Above ceiling inspection classrooms	SB			Complete	Complete																					
Building Interior - FIRST FLOOR																										
Annese Electric																										
Smoke / Fire / Sound Sealent	JDB			03/12/20	05/29/20																					
Install Tel/Data & Lighting Controls	JDB			04/06/20	06/15/20																					
Install Security Wiring	JDB			04/06/20	06/15/20																					
Motorize door - target complete	SK				06/10/20																					
Clocks and PA - target complete	SK				06/10/20																					
Sound System - target complete	SK				06/10/20																					
Security - target complete	SK				07/15/20																					
Test Fire Alarm - Target Complete	SK				07/15/20																					
Lighting Control System - target complete	SK				07/15/20																					
Kiln Wiring and Exhaust Fan	SK				07/15/20																					



W.T. Rich Company - Look Ahead Schedule

Manchester Memorial Elementary School

Updated: 6/8/2020

						MON	TUE	WED	THU	FRI	SAT	SUN	MON	TUE	WED	THU	FRI	SAT	SUN	MON	TUE	WED	THU	FRI	SAT	SUN
						6/1	6/2	6/3	6/4	6/5	6/6	6/7	6/8	6/9	6/10	6/11	6/12	6/13	6/14	6/15	6/16	6/17	6/18	6/19	6/20	6/21
Milestone/Activity Description	Responsibility	First Delivery	Initial Inspection	Start Date	End Date																					
E. Amanti & Sons Plumbing																										
Smoke / Fire / Sound Sealent	JDB			03/12/20	05/29/20																					
Install Temperature Controls	BA			04/06/20	Complete	X	X	X	X	X			X	X	X	X	X			X	X	X	X	X		
Install Hot Water Heater & Piping	BA			Complete	Complete																					
Install Gas Tie-in (meter) (NGrid Delay - TBC)	JDB			TBC	TBC																					
E. Amanti & Sons HVAC																										
Smoke / Fire / Sound Sealent	JDB			03/12/20	05/15/20																					
Install Radiant Panels (not set in hard ceilings - trim TBC) RFI 198	JDB			05/01/20	TBC	X	X	X	X	X			X	X	X	X	X			X	X	X	X	X		
Install DD's classrooms	JDB			05/04/20	06/04/20	X	X	X	X																	
Manganaro																										
Insulate DW at window returns + water damage (North)	BA			Complete	Complete																					
Insulate DW at window returns + water damage (South) - dependent on windows	BA			05/28/20	06/05/20																					
Board and Tape Hard Ceilings - (Firestopping Inspection - reference RFI 177) TBC	BA			04/01/20	06/07/20																					
O'Byrne Painting																										
Touch up Prime + First Coat	BA			04/06/20	06/12/20	X	X	X	X	X			X	X	X	X	X									
Prime and first coat corridors	BA			Complete	Complete																					
Finish Paint	BA																									
H Carr																										
Ceiling Grid Classrooms (Caulking Wall Trim)	JDB			Complete	Complete																					
White out Classrooms Ceiling	JDB			06/12/20	06/19/20												X			X	X	X	X	X		
Grid in corridors	JDB			05/27/20	06/05/20	X	X	X	X	X																
Joseph Cohn & Sons																										
Corridor Tile	SB			Complete	Complete																					
Corridor Tile at CW 18	SB			TBD	TBD																					
Bathroom Tile	SB			05/18/20	05/21/20																					
SOEP																										
Spray acoustical in art room ceilings (Depending on ceiling support and light supports)	SB			06/01/20	06/05/20	X	X	X	X	X																
CJM																										
Install Vinyl Floor Tile	SB			06/19/20	06/26/20																			X		
Pavilion																										
Install Carpet	SB			06/23/20	06/26/20																					
Resinous Flooring																										
Install Resinous Flooring (both floors ready)	SB			06/01/20	06/12/20	X	X	X	X	X			X	X	X	X	X									
TCI																										
Install Doors and Hardware	SB			06/25/20	07/03/20																					
Walker Specialties																										
Field Measure	SB			05/29/20	06/08/20	X	X	X	X	X			X													
Install Window Shades	SB			07/06/20	07/10/20																					
ALL																										
Above ceiling inspection	BA/TP			06/10/20	06/10/20										X											
Metro Cleaning																										
Rough Clean for Punchlist / HVAC Testing and Balancing	SB			06/29/20	06/30/20																					



W.T. Rich Company - Look Ahead Schedule
Manchester Memorial Elementary School

Updated: 6/8/2020

						MON	TUE	WED	THU	FRI	SAT	SUN	MON	TUE	WED	THU	FRI	SAT	SUN	MON	TUE	WED	THU	FRI	SAT	SUN
						6/1	6/2	6/3	6/4	6/5	6/6	6/7	6/8	6/9	6/10	6/11	6/12	6/13	6/14	6/15	6/16	6/17	6/18	6/19	6/20	6/21
Milestone/Activity Description						Responsibility	First Delivery	Initial Inspection	Start Date	End Date																
Building EXTERIOR																										
Annese Electric																										
Install Verizon conduit and electric ductbank In Roadway	SK			06/08/20	06/10/20								X	X	X											
Install Exterior Lighting	JDB			06/22/20	07/03/20																					
E. Amanti & Sons																										
Manganaro																										
The Waterproofing Co																										
Caulk Expansion Joints (South Elevation)	JDB			Complete	Complete																					
SOEP																										
Installation of spray foam at eyebrow roofs	SB			05/27/20	06/04/20	X	X	X	X																	
H Carr																										
Install CP-3 carrier system	JDB			05/26/20	06/07/20	X	X	X	X	X																
Install CP-3 soffit panels	JDB			TBD	TBD																					
Marmelo																										
Wash down building	JDB			05/11/20	06/05/20	X	X	X	X	X																
A&A Windows																										
Ready for retest on North Elevation	JDB	Scheduled		Complete	Complete																					
Install South Side SF	JDB	Scheduled		05/01/20	05/28/20																					
Installing CW West Elevation	JDB	Scheduled		04/28/20	06/05/20	X	X	X	X	X																
Installing CW South Elevation	JDB	Scheduled		04/28/20	06/05/20	X	X	X	X	X																
United Civil																										
E&B for Verizon Line	SB			06/08/20	06/11/20								X	X	X	X										
Site prep for Stairs & ramp at west elevation Helical Piles	SB			Complete	Complette																					
Grade for Ramp & Stairs Concrete	SB			05/20/20	05/27/20																					
Fill and Grade at South elevation for Sidewalks	SB			06/08/20	06/12/20								X	X	X	X	X									
Helical																										
Install ground improvements + ramp	BP			Complete	Complete																					
JL Marshall																										
West Stair/Ramp Concrete	BA			06/01/20	06/12/20	X	X	X	X	X			X	X	X	X	X									
South elevation Sidewalks	BA			06/12/20	06/19/20												X			X	X	X	X	X		
Northshore Steel																										
North Side Temp Stairs	SB			05/26/20	TBC	X	X	X	X	X			X	X	X	X	X			X	X	X	X	X		
West Stair / Ramp Railings	SB			06/15/20	TBD															X	X	X	X	X		
ROOF																										
Stanley Roofing																										
Scuppers / Metal	SB			06/10/20	06/15/20										X	X	X			X						
Roofing at Eyebrows				06/05/20	TBC					X			X	X	X	X	X			X	X	X	X	X		
Installation fascia (after CP3 system)				06/10/20	06/20/20										X	X	X			X	X	X	X	X		
Clean up roof	SB			TBD	TBD																					
Northshore Steel																										
Chiller Steel	SB/AC			Complete	Complete																					



Manchester Memorial Elementary School

						MON 6/1	TUE 6/2	WED 6/3	THU 6/4	FRI 6/5	SAT 6/6	SUN 6/7	MON 6/8	TUE 6/9	WED 6/10	THU 6/11	FRI 6/12	SAT 6/13	SUN 6/14	MON 6/15	TUE 6/16	WED 6/17	THU 6/18	FRI 6/19	SAT 6/20	SUN 6/21
Milestone/Activity Description	Responsibility	First Delivery	Initial Inspection	Start Date	End Date																					
E. Amanti & Sons																										
DCU's x 3 Piping	SB			6/26/2020	6/29/2020																					
Set Chiller	SK			5/26/2020	6/2/2020	X	X																			
Roof Screen Install (WTR)																										
Delivery/Install Roof Screens	SB/AC			06/15/20	07/24/20															X	X	X	X	X		
Existing Building Milestones / General																										
American Environmental																										
Abatement phase 2	SB			06/01/20	06/10/20	X	X	X	X	X			X	X	X											
E. Amanti & Sons																										
Cut/cap/makesafe	SB			06/04/20	06/10/20				X	X			X	X	X											
Anneese Electric																										
Install Temp Raceways to Building	SB			04/29/20	05/29/20																					
Cut/cap/makesafe	SB			06/04/20	06/10/20				X	X			X	X	X											
Cogswell Sprinkler																										
Cut/cap/makesafe	SB			06/04/20	06/10/20				X	X			X	X	X											
WTR																										
Relocate office trailers for phase 2 * alex				04/27/20	05/29/20																					
Permits / Sign-offs / C of Os/ Inspections																										
2nd floor above ceiling inspector sign off (dependent on lights)				05/28/20																						
1st floor above ceiling inspector sign off (dependent on lights)				06/10/20																						
Holiday's - NO WORK 5/25 UNION HOLIDAY																										
Quality Control																										
Preinstallation Meetings																										
First Delivery Inspections	WTR																									
Window Retest (SF-15)	JTC / WTR			05/26/20	05/28/20																					
Window Testing (2nd Round)	JTC / WTR			05/29/20	06/02/20	X	X																			
2nd and 1st floor above hard ceiling inspection	JDB/SB/BA			Complete	Complete																					
Abatement	CDW			06/02/20	06/10/20		X	X	X	X			X	X	X											
Vibration Monitoring	Geocomp			06/08/20	07/15/20								X	X	X	X	X			X	X	X	X	X		
Working Platform / GeoPiers	LGCI			06/25/20	07/10/20																					
Concrete	JTC / WTR			07/13/20	09/01/20																					
Rebar	JTC / WTR			07/13/20	09/01/20																					
Mock-Ups																										
Paint walls	JDB		Completed																							
Install ceiling Grid (observation not finalized)	JDB		Completed																							
White out Ceiling 2nd	JDB		Completed	05/19/20																						
White out Ceiling 1st	JDB		Completed	05/26/20																						
Install Flooring Resinous & CT	JDB			05/26/20	06/02/20	X	X																			
Install Divison 10	JDB			TBC	TBC																					
Install Electricial - Sent out lighting procore	JDB		Completed	Complete	Complete																					
Install Millwork	JDB			05/04/20	05/26/20																					
Install Plumbing Fixtures	JDB			06/15/20	06/15/20																					
Install DD difusers - Sent out procore	JDB		Completed	Complete	Complete																					
Install doors and glass	JDB			06/20/20	07/03/20																					
Install hardware	JDB			06/20/20	07/03/20																					
Corridor CT done	JDB		Completed	Complete	Complete																					
Bathroom CT	JDB		Completed	Complete	Complete																					
Corrivor VCT	JDB			TBC	TBC																					
Subcontractor Meetings - Every Thursday AM @ 8:00AM																										
Safety																										
Orientations - On Going as Needed with New Hires	SB																									
COVID-19 pre entray & Spray																										
CORI Check- On Going as Needed with New Hires	SB																									
ConstructSecure Safety Inspections (min 1 per Week)																										

Activity ID	Activity Name	Orig Dur (Days)	Rem Dur	Act % Comp	Start	Finish	2018			2019				2020				2021				2022				2023			
							Q2	Q3	Q4	Q1	Q2	Q3	Q4	Q1	Q2	Q3	Q4	Q1	Q2	Q3	Q4	Q1	Q2	Q3	Q4	Q1	Q2	Q3	Q4
1	SM 2 1020	Prepare & Submit Utility Line Submittal	15	0	100%	03/Jun/19 A	21/Jun/19 A																						
	SM 2 1030	Review and Approve Utility Line Submittal	10	0	100%	21/Jun/19 A	21/Jun/19 A																						
	024116 - Structural Demolition - Demolition - Early Package		40	0		12/Apr/19 A	07/Jun/19 A																						
	SM02 1000	Prepare & Submit Demolition Submittal	15	0	100%	12/Apr/19 A	02/May/19 A																						
	SM02 1010	Review and Approve Demolition Submittal	25	0	100%	03/May/19 A	07/Jun/19 A																						
	024119 - Selective Demolition - Early Package		32	0		12/Apr/19 A	28/May/19 A																						
	SM02 1020	Prepare & Submit Demolition Submittal	15	0	100%	12/Apr/19 A	02/May/19 A																						
	SM02 1030	Review and Approve Demolition Submittal	25	0	100%	23/Apr/19 A	28/May/19 A																						
	028213 - Asbestos Abatement (& Hazmat Handling & Disposal)		42	0		12/Apr/19 A	11/Jun/19 A																						
	SM02 1040	Prepare & Submit Abatement Submittal	20	0	100%	12/Apr/19 A	09/May/19 A																						
	SM02 1050	Review and Approve Abatement Submittal	30	0	100%	30/Apr/19 A	11/Jun/19 A																						
	Division 03 - Concrete & Reinforcement		49	0		18/Jun/19 A	30/Aug/19 A																						
	033000 Phase 1 - Cast-In-Place Concrete		49	0		18/Jun/19 A	30/Aug/19 A																						
	SM 3 1000	Prepare and Submit Concrete Package	15	0	100%	18/Jun/19 A	22/Jul/19 A																						
	SM 3 1010	Review and Approve Concrete Package	15	0	100%	18/Jul/19 A	02/Aug/19 A																						
	SM 3 1020	Fabricate & Deliver Steel Reinforcement	15	0	100%	05/Aug/19 A	30/Aug/19 A																						
	Division 04 - Masonry		124	0		03/Sep/19 A	02/Mar/20 A																						
	042613 - Phase 1 CMU (Stair & Elevator Shaft)		63	0		03/Sep/19 A	29/Nov/19 A																						
	SM04 1060	Prepare and Submit Package CMU	20	0	100%	03/Sep/19 A	04/Nov/19 A																						
	SM04 1070	Review and Approve Package CMU	19	0	100%	22/Oct/19 A	15/Nov/19 A																						
	SM04 1080	Fabricate and Deliver CMU and Reinforcement	9	0	100%	18/Nov/19 A	29/Nov/19 A																						
	042613 - Masonry Veneer		88	0		16/Sep/19 A	03/Feb/20 A																						
	SM04 1000	Prepare and Submit Package Masonry Veneer	20	0	100%	16/Sep/19 A	23/Sep/19 A																						
	SM04 1010	Review and Approve Package Masonry Veneer	15	0	100%	14/Oct/19 A	08/Nov/19 A																						
	SM04 1020	Fabricate and Deliver Masonry Veneer	55	0	100%	31/Oct/19 A	03/Feb/20 A																						
	042613 - Concrete Masonry Units		72	0		03/Sep/19 A	03/Dec/19 A																						
	SM04 1030	Prepare and Submit Package Decorative CMU	20	0	100%	03/Sep/19 A	30/Sep/19 A																						
	SM04 1040	Review and Approve Package Decorative CMU	20	0	100%	30/Sep/19 A	31/Oct/19 A																						
	SM04 1050	Fabricate and Deliver CMU and Reinforcement	30	0	100%	31/Oct/19 A	03/Dec/19 A																						
	047200 - Cast Stone Masonry		105	0		30/Sep/19 A	02/Mar/20 A																						
	SM 4 1000	Prepare and Submit Package Cast Stone Masonry	20	0	100%	30/Sep/19 A	18/Oct/19 A																						
	SM 4 1020	Review and Approve Package Cast Stone Masonry	20	0	100%	11/Nov/19 A	09/Dec/19 A																						
	SM 4 1040	Fabricate and Deliver Cast Stone Masonry	60	0	100%	03/Dec/19 A	02/Mar/20 A																						
	Division 05 - Metals		242	0		10/Jun/19 A	29/Apr/20 A																</						

Activity ID	Activity Name	Orig Dur (Days)	Rem Dur	Act % Comp	Start	Finish	2018			2019				2020				2021				2022				2023			4
							Q2	Q3	Q4	Q1	Q2	Q3	Q4	Q1	Q2	Q3	Q4	Q1	Q2	Q3	Q4	Q1	Q2	Q3	Q4	Q1	Q2	Q3	
Division 05 - Metal Fabrications	SM 5 1140	Prepare and Submit Package Metal Framing	25	0	100%	22/Oct/19 A	15/Nov/19 A																						
	SM 5 1210	Review and Approve Package Metal Framing	5	0	100%	15/Nov/19 A	29/Nov/19 A																						
	SM 5 1250	Fabricate and Deliver Cold Formed Metal Framing	4	0	100%	29/Nov/19 A	05/Dec/19 A																						
	055000 - Phase 1 (Area A) Metal Fabrications		84	0		22/Oct/19 A	20/Feb/20 A																						
	SM 5 1130	Prepare and Submit Package Metal Fabs	20	0	100%	22/Oct/19 A	21/Jan/20 A																						
	SM 5 1220	Review and Approve Package Metal Fabs	10	0	100%	22/Jan/20 A	05/Feb/20 A																						
	SM 5 1260	Fabricate and Deliver Metal Fabrications	10	0	100%	06/Feb/20 A	20/Feb/20 A																						
	055113 - Phase 1 Metal Pan Stairs		29	0		23/Sep/19 A	07/Nov/19 A																						
	SM 5 1150	Prepare and Submit Package Metal Stairs & Railings	20	0	100%	23/Sep/19 A	27/Sep/19 A																						
	SM 5 1190	Review and Approve Package Metal Stairs & Railings	10	0	100%	01/Oct/19 A	14/Oct/19 A																						
	SM 5 1300	Fabricate and Deliver Metal Stairs	10	0	100%	22/Oct/19 A	07/Nov/19 A																						
	055113 - Phase 1 Metal Railings		139	0		10/Oct/19 A	29/Apr/20 A																						
	SM 5 1540	Prepare and Submit Package Metal Railings	60	0	100%	10/Oct/19 A	04/Feb/20 A																						
	SM 5 1550	Review and Approve Package Metal Railings	8	0	100%	05/Feb/20 A	14/Feb/20 A																						
	SM 5 1560	Field Measure and Release	5	0	100%	20/Feb/20 A	15/Apr/20 A																						
	SM 5 1570	Fabricate and Deliver Metal Railings	10	0	100%	16/Apr/20 A	29/Apr/20 A																						
	055213 - Pipe and Tube Railings		113	0		22/Oct/19 A	27/Apr/20 A																						
	SM 5 1270	Prepare and Submit Package Pipe & Tube Railings	20	0	100%	22/Oct/19 A	04/Feb/20 A																						
	SM 5 1280	Review and Approve Package Pipe & Tube Railings	15	0	100%	05/Feb/20 A	14/Feb/20 A																						
	SM 5 1290	Fabricate and Deliver Pipe & Tube Railings	25	0	100%	14/Feb/20 A	27/Apr/20 A																						
	Division 06 - Wood, Plastics and Composites		149	0		09/Oct/19 A	01/Jun/20																						
	061053 - Misc Carpentry		59	0		09/Oct/19 A	14/Jan/20 A																						
	SM 6 1000	Prepare and Submit Package Rough Carpentry	15	0	100%	09/Oct/19 A	12/Nov/19 A																						
	SM 6 1010	Review and Approve Package Rough Carpentry	15	0	100%	12/Nov/19 A	03/Dec/19 A																						
	SM 6 1070	Fabricate and Deliver Rough Carpentry	20	0	100%	04/Dec/19 A	14/Jan/20 A																						
	061600 - Sheathing		29	0		22/Oct/19 A	20/Dec/19 A																						
	SM 6 1020	Prepare and Submit Package Sheathing	15	0	100%	22/Oct/19 A	12/Nov/19 A																						
	SM 6 1060	Review and Approve Package Sheathing	9	0	100%	12/Nov/19 A	22/Nov/19 A																						
	SM 6 1080	Fabricate and Deliver Sheathing	5	0	100%	25/Nov/19 A	20/Dec/19 A																						
	064023 - Phase 1 Interior Woodwork		134	0		09/Oct/19 A	01/Jun/20																						
	SM 6 1050	Prepare and Submit Package Arch Woodwork	15	0	100%	09/Oct/19 A	31/Jan/20 A																						
	SM 6 1090	Review and Approve Package Arch Woodwork	15	0	100%	31/Jan/20 A	20/Feb/20 A																						
	SM 6 1180	Release Materials for Delivery to Shop	20	0	100%	21/Feb/20 A	13/Mar/20 A																						
	SM 6 1140	Field Measure 2nd Floor Arch Woodwork	3	0	100%	16/Mar/20 A	18/Mar/20 A																						
	SM 6 1160	Field Measure 1st Floor Arch Woodwork	3	0	100%	16/Mar/20 A	18/Mar/20 A																						
	SM 6 1150	Fabricate and Deliver Arch Woodwork 2nd Floor	20	0	100%	19/Mar/20 A	29/Apr/20 A																						
	SM 6 1170	Fabricate and Deliver Arch Woodwork 1st Floor	20	0	100%	19/Mar/20 A	01/Jun/20																						
	064200 - Wood Paneling		50	0		02/Mar/20 A	18/May/20 A																						
	SM 6 1045	Prepare and Submit Package Wood Paneling	10	0	100%	02/Mar/20 A	13/Mar/20 A																						
	SM 6 1110	Review and Approve Package Wood Paneling	10	0	100%	16/Mar/20 A	27/Mar/20 A																						
SM 6 1130	Fabricate and Deliver Wood Paneling	30	0	100%	30/Mar/20 A	18/May/20 A																							
Division 07 - Thermal & Moisture Protection		213	1		01/Jul/19 A	01/Jun/20																							
071326 - Sheet Waterproofing		32	0		01/Jul/19 A	14/Aug/19 A																							
SM 7 1010	Prepare and Submit Sheet Waterproofing Package	15	0	100%	01/Jul/19 A	01/Aug/19 A																							
SM 7 1030	Review and Approve Sheet Waterproofing Package	15	0	100%	23/Jul/19 A	01/Aug/19 A																							
SM 7 1210	Deliver Sheet Waterproofing	10	0	100%	01/Aug/19 A	14/Aug/19 A																							
072100 - Thermal Insulation (Rigid Foam)		32	0		01/Aug/19 A	16/Sep/19 A																							
SM 7 1090	Prepare and Submit Package Thermal Insulation	15	0	100%	01/Aug/19 A	21/Aug/19 A																							
SM 7 1240	Review and Approve Package Thermal Insulation	10	0	100%	22/Aug/19 A	05/Sep/19 A																							
SM 7 1430	Deliver Thermal Insulation	10	0	100%	03/Sep/19 A	16/Sep/19 A																							
072100 - Thermal Insulation (Spray Foam / Inwall)		69	0		22/Oct/19 A	27/May/20 A																							

Activity ID	Activity Name	Orig Dur (Days)	Rem Dur	Act % Comp	Start	Finish	2018				2019				2020				2021				2022				2023			
							Q2	Q3	Q4		Q1	Q2	Q3	Q4	Q1	Q2	Q3	Q4	Q1	Q2	Q3	Q4	Q1	Q2	Q3	Q4	Q1	Q2	Q3	Q4
	SM 7 1740	Prepare and Submit Package Spray Foam Insulation	5	0	100%	22/Oct/19 A	21/Jan/20 A																							
	SM 7 1750	Review and Approve Package Spray Foam Insulation	18	0	100%	21/Jan/20 A	24/Jan/20 A																							
	SM 7 1760	Deliver Spray Foam Insulation	3	0	100%	27/Jan/20 A	27/May/20 A																							
	072715 - Vapor Barriers		42	0		22/Oct/19 A	07/Feb/20 A																							
	SM 7 1050	Prepare and Submit Package Membrane Air Barriers	15	0	100%	22/Oct/19 A	11/Nov/19 A																							
	SM 7 1220	Review and Approve Package Membrane Air Barriers	20	0	100%	31/Oct/19 A	27/Nov/19 A																							
	SM 7 1340	Deliver Membrane Air Barrier	15	0	100%	29/Nov/19 A	07/Feb/20 A																							
	075419 - PVC Roofing		37	0		08/Oct/19 A	27/Nov/19 A																							
	SM 7 1560	Prepare and Submit Package PVC Roofing	15	0	100%	08/Oct/19 A	04/Nov/19 A																							
	SM 7 1570	Review and Approve Package PVC Roofing	10	0	100%	04/Nov/19 A	13/Nov/19 A																							
	SM 7 1580	Fabricate and Deliver PVC Roofing	10	0	100%	14/Nov/19 A	27/Nov/19 A																							
	076200 - Sheet Metal Flashing and Trim		105	1		02/Oct/19 A	01/Jun/20																							
	SM 7 1120	Prepare and Submit Package Sheet Metal Flashing	10	0	100%	02/Oct/19 A	08/Oct/19 A																							
	SM 7 1320	Review and Approve Package Sheet Metal Flashing	15	0	100%	08/Oct/19 A	06/Mar/20 A																							
	SM 7 1500	Fabricate and Deliver Sheet Metal Flashing & Trim	20	1	95%	09/Mar/20 A	01/Jun/20																							
	077100 - Roof Specialties		111	0		14/Oct/19 A	20/Mar/20 A																							
	SM 7 1150	Prepare and Submit Package Roof Specialties	20	0	100%	14/Oct/19 A	06/Mar/20 A																							
	SM 7 1350	Review and Approve Package Roof Specialties	5	0	100%	09/Mar/20 A	13/Mar/20 A																							
	SM 7 1510	Fabricate and Deliver Roof Specialties	5	0	100%	16/Mar/20 A	20/Mar/20 A																							
	077129 - Manufactured Roof Expansion Joints		42	0		01/Oct/19 A	27/Nov/19 A																							
	SM 7 1770	Prepare and Submit Package Roof Expansion Joints	15	0	100%	01/Oct/19 A	21/Oct/19 A																							
	SM 7 1780	Review and Approve Package Roof Expansion Joints	15	0	100%	08/Oct/19 A	31/Oct/19 A																							
	SM 7 1790	Fabricate and Deliver Roof Expansion Joints	20	0	100%	31/Oct/19 A	27/Nov/19 A																							
	077200 - Roof Accessories		127	0		31/Oct/19 A	30/Apr/20 A																							
	SM 7 1160	Prepare and Submit Package Roof Accessories	14	0	100%	31/Oct/19 A	19/Mar/20 A																							
	SM 7 1360	Review and Approve Package Roof Accessories	10	0	100%	20/Mar/20 A	02/Apr/20 A																							
	SM 7 1520	Fabricate and Deliver Roof Accessories	20	0	100%	03/Apr/20 A	30/Apr/20 A																							
	078413 - Penetration Firestopping		61	0		31/Oct/19 A	28/Jan/20 A																							
	SM 7 1620	Prepare and Submit Package Penetration Firestopping	10	0	100%	31/Oct/19 A	14/Jan/20 A																							
	SM 7 1630	Review and Approve Package Penetration Firestopping	5	0	100%	15/Jan/20 A	21/Jan/20 A																							
	SM 7 1640	Fabricate and Deliver Penetration Firestopping	5	0	100%	22/Jan/20 A	28/Jan/20 A																							
	078446 - Fire Resistive Joints		56	0		31/Oct/19 A	21/Jan/20 A																							
	SM 7 1650	Prepare and Submit Package Fire Resistant Joints	10	0	100%	31/Oct/19 A	07/Jan/20 A																							
	SM 7 1660	Review and Approve Package Fire Resistant Joints	5	0	100%	08/Jan/20 A	14/Jan/20 A																							
	SM 7 1670	Fabricate and Deliver Fire Resistant Joints	5	0	100%	15/Jan/20 A	21/Jan/20 A																							
	079200 - Joint Sealants		40	0		02/Mar/20 A	20/Apr/20 A																							
	SM 7 1680	Prepare and Submit Package Joint Sealants	10	0	100%	02/Mar/20 A	13/Mar/20 A																							
	SM 7 1690	Review and Approve Package Joint Sealants	15	0	100%	16/Mar/20 A	31/Mar/20 A																							
	SM 7 1700	Fabricate and Deliver Joint Sealants	15	0	100%	31/Mar/20 A	20/Apr/20 A																							
	Division 08 - Openings		181	0		15/Aug/19 A	29/May/20 A																							
	081113 - Hollow Metal Doors & Frames		114	0		14/Oct/19 A	22/May/20 A																							
	SM 8 1110	Prepare and Submit Package HM Doors & Frames	20	0	100%	14/Oct/19 A	01/Nov/19 A																							
	SM 8 1210	Review and Approve Package HM Doors & Frames	30	0	100%	04/Nov/19 A	22/Nov/19 A																							
	SM 8 1230	Fabricate and Delivery Masonry HM Door Frames	20	0	100%	04/Nov/19 A	05/Dec/19 A																							
	SM 8 1270	Fabricate and Deliver HM Door Frames	20	0	100%	25/Nov/19 A	31/Dec/19 A																							
	SM 8 1280	Fabricate and Deliver HM Doors	60	0	100%	31/Dec/19 A	22/May/20 A																							
	081416 - Flush Wood Doors		98	0		31/Dec/19 A	22/May/20 A																							
	SM 8 1120	Prepare and Submit Package Flush Wood Doors	5	0	100%	31/Dec/19 A	07/Jan/20 A																							
	SM 8 1220	Review and Approve Package Flush Wood Doors	20	0	100%	08/Jan/20 A	24/Feb/20 A																							
	SM 8 1290	Fabricate and Deliver Flush Wood Doors	60	0	100%	25/Feb/20 A	22/May/20 A																							
	083323 - Access Doors & Frames		63	0		31/Dec/19 A	10/Apr/20 A																							

Activity ID	Activity Name	Orig Dur (Days)	Rem Dur	Act % Comp	Start	Finish	2018			2019				2020				2021				2022				2023			24																																																																																																																																																																																																																																																																																																																																																																																																																																																																																																																																																																																																																																																																																																																																																																																																																																																																																																																																																																																																																																																																																																																																																																																																																																																																																																		
							Q2	Q3	Q4	Q1	Q2	Q3	Q4	Q1	Q2	Q3	Q4	Q1	Q2	Q3	Q4	Q1	Q2	Q3	Q4	Q1	Q2	Q3																																																																																																																																																																																																																																																																																																																																																																																																																																																																																																																																																																																																																																																																																																																																																																																																																																																																																																																																																																																																																																																																																																																																																																																																																																																																																																			
Division 08 - Windows and Doors	SM8 1090	Prepare and Submit Package Access Doors	5	0	100%	31/Dec/19 A	07/Jan/20 A																																																																																																																																																																																																																																																																																																																																																																																																																																																																																																																																																																																																																																																																																																																																																																																																																																																																																																																																																																																																																																																																																																																																																																																																																																																																																																																								</

Activity ID	Activity Name	Orig Dur (Days)	Rem Dur	Act % Comp	Start	Finish	2018				2019				2020				2021				2022				2023			
							Q2	Q3	Q4		Q1	Q2	Q3	Q4	Q1	Q2	Q3	Q4	Q1	Q2	Q3	Q4	Q1	Q2	Q3	Q4	Q1	Q2	Q3	Q4
	SM 9 1250	Fabricate and Deliver Tiling	60	0	100%	21/Jan/20 A																								
	095113 Acoustical Ceiling Panels		113	0		22/Oct/19 A																								
	SM 9 1010	Prepare and Submit Package Acoustical Ceilings	15	0	100%	22/Oct/19 A																								
	SM 9 1110	Review and Approve Package Acoustical Ceilings	15	0	100%	22/Jan/20 A																								
	SM 9 1220	Fabricate and Deliver Acoustical Ceilings	21	0	100%	04/Mar/20 A																								
	095123 Exterior Wood Soffit		121	0		22/Oct/19 A																								
	SM 9 1390	Prepare and Submit Package Wood Ceilings	15	0	100%	22/Oct/19 A																								
	SM 9 1400	Review and Approve Package Wood Ceilings	15	0	100%	22/Jan/20 A																								
	SM 9 1410	Fabricate and Deliver Exterior Wood Soffits	30	0	100%	03/Mar/20 A																								
	096513 Resilient Base & Accessories		133	0		22/Oct/19 A																								
	SM 9 1060	Prepare and Submit Package	25	0	100%	22/Oct/19 A																								
	SM 9 1200	Review and Approve Package	25	0	100%	08/Nov/19 A																								
	SM 9 1310	Fabricate and Deliver Resilient Base & Accessories	60	0	100%	10/Jan/20 A																								
	096519 Resilient Tile Flooring		132	0		22/Oct/19 A																								
	SM 9 1420	Prepare and Submit Package	25	0	100%	22/Oct/19 A																								
	SM 9 1430	Review and Approve Package	25	0	100%	31/Dec/19 A																								
	SM 9 1440	Fabricate and Deliver Resilient Tile Flooring	60	0	100%	04/Feb/20 A																								
	096723 Resinous Flooring		104	0		22/Oct/19 A																								
	SM9 1030	Prepare and Submit Resinous Floor Package	15	0	100%	22/Oct/19 A																								
	SM9 1040	Review and Approve Resinous Floor Package	15	0	100%	08/Jan/20 A																								
	SM9 1050	Fabricate and Deliver Resinous Flooring	30	0	100%	06/Feb/20 A																								
	096813 Tile Carpeting		90	0		31/Dec/19 A																								
	SM 9 1070	Prepare and Submit Package Carpeting	15	0	100%	31/Dec/19 A																								
	SM 9 1210	Review and Approve Package Carpeting	15	0	100%	22/Jan/20 A																								
	SM 9 1320	Fabricate and Deliver Carpeting	60	0	100%	12/Feb/20 A																								
	097723 Fabric Wrapped Panels		65	0		03/Feb/20 A																								
	SM 9 1480	Prepare and Submit Package Fabric Wrapped Panels	5	0	100%	03/Feb/20 A																								
	SM 9 1490	Review and Approve Package Fabric Wrapped Panels	10	0	100%	10/Feb/20 A																								
	SM 9 1500	Fabricate and Deliver Fabric Wrapped Panels	50	0	100%	31/Mar/20 A																								
	099113 Exterior Painting		107	0		31/Dec/19 A																								
	SM 9 1090	Prepare and Submit Package Paint & Coating	20	0	100%	31/Dec/19 A																								
	SM 9 1160	Review and Approve Package Paint & Coating	15	0	100%	29/Jan/20 A																								
	SM 9 1260	Order and Deliver Exterior Paint & Coating	69	0	100%	25/Feb/20 A																								
	099123 Interior Painting		39	0		31/Dec/19 A																								
	SM 9 1510	Prepare and Submit Package Paint & Coating	20	0	100%	31/Dec/19 A																								
	SM 9 1520	Review and Approve Package Paint & Coating	15	0	100%	29/Jan/20 A																								
	SM 9 1530	Order and Deliver Paint & Coating	1	0	100%	25/Feb/20 A																								
	099300 Staining and Transparent Finishing		38	0		31/Dec/19 A																								
	SM 9 1540	Prepare and Submit Package Paint & Coating	20	0	100%	31/Dec/19 A																								
	SM 9 1550	Review and Approve Package Paint & Coating	15	0	100%	29/Jan/20 A																								
	SM 9 1560	Fabricate and Deliver Paint & Coating	0	0	100%	25/Feb/20 A																								
	099600 High Performance Coating		40	0		31/Dec/19 A																								
	SM 9 1570	Prepare and Submit Package Paint & Coating	20	0	100%	31/Dec/19 A																								
	SM 9 1580	Review and Approve Package Paint & Coating	15	0	100%	29/Jan/20 A																								
	SM 9 1590	Fabricate and Deliver Paint & Coating	2	0	100%	25/Feb/20 A																								
	Division 10 - Specialties		176	70		31/Dec/19 A																								
	101100 Visual Display Surfaces		93	0		31/Dec/19 A																								
	SM 10 100	Prepare and Submit Package Display Units	15	0	100%	31/Dec/19 A																								
	SM 10 200	Review and Approve Package Display Units	15	0	100%	22/Jan/20 A																								
	SM 10 280	Fabricate and Deliver Visual Display Unit	60	0	100%	18/Feb/20 A																								
	101400 Signage		129	23		31/Dec/19 A																								

Activity ID	Activity Name	Orig Dur (Days)	Rem Dur	Act % Comp	Start	Finish	2018			2019				2020				2021				2022				2023			
							Q2	Q3	Q4	Q1	Q2	Q3	Q4	Q1	Q2	Q3	Q4	Q1	Q2	Q3	Q4	Q1	Q2	Q3	Q4	Q1	Q2	Q3	Q4
101453 Traffic Signage	SM 10 110	Prepare and Submit Package Signage	15	0	100%	31/Dec/19 A	04/Feb/20 A																						
	SM 10 190	Review and Approve Package Signage	15	1	94%	05/Feb/20 A	01/Jun/20																						
	SM 10 270	Fabricate and Deliver Signage	22	22	0%	01/Jun/20	01/Jul/20																						
	101453 Traffic Signage		70	70		01/Jun/20	08/Sep/20																						
	SM10 1000	Prepare and Submit Package Traffic Signage	10	10	0%	01/Jun/20	12/Jun/20																						
	SM10 1010	Review and Approve Package Traffic Signage	10	10	0%	15/Jun/20	26/Jun/20																						
	SM10 1020	Fabricate and Deliver Traffic Signage Phase 3	50	50	0%	29/Jun/20	08/Sep/20																						
	102113 Phenolic-Core Toilet Compartments		92	1		31/Dec/19 A	01/Jun/20																						
	SM 10 120	Prepare and Submit Package Toilet Partitions	15	0	100%	31/Dec/19 A	21/Feb/20 A																						
	SM 10 210	Review and Approve Package Partitions	15	0	100%	24/Feb/20 A	13/Mar/20 A																						
	SM 10 290	Fabricate and Deliver Toilet Partitions	40	1	97.5%	16/Mar/20 A	01/Jun/20																						
	102800 Toilet Accessories		63	1		31/Dec/19 A	01/Jun/20																						
	SM 10 150	Prepare and Submit Package Toilet Accessories	25	0	100%	31/Dec/19 A	04/Feb/20 A																						
	SM 10 240	Review and Approve Package Toilet Accessories	25	0	100%	05/Feb/20 A	14/Feb/20 A																						
	SM 10 320	Fabricate and Deliver Bath Accessories	30	1	96.67%	18/Feb/20 A	01/Jun/20																						
	104413 Fire Extinguisher Cabinets		58	0		31/Dec/19 A	07/May/20 A																						
	SM 10 340	Prepare and Submit Package Fire Cabinets	25	0	100%	31/Dec/19 A	05/Feb/20 A																						
	SM 10 350	Review and Approve Package Fire Cabinets	5	0	100%	03/Feb/20 A	07/Feb/20 A																						
	SM 10 360	Fabricate and Deliver Fire Protection Cabinets	30	0	100%	10/Feb/20 A	07/May/20 A																						
	104416 Fire Extinguishers		58	0		31/Dec/19 A	07/May/20 A																						
	SM 10 160	Prepare and Submit Package Fire Extinguishers	25	0	100%	31/Dec/19 A	05/Feb/20 A																						
	SM 10 250	Review and Approve Package Fire Extinguishers	5	0	100%	03/Feb/20 A	07/Feb/20 A																						
	SM 10 330	Fabricate and Deliver Fire Protection Extinguishers	30	0	100%	10/Feb/20 A	07/May/20 A																						
	Division 11 - Equipment		336	230		31/Dec/19 A	26/Apr/21																						
	113100 - Residential Appliances		91	0		31/Dec/19 A	29/May/20 A																						
	SM11 1030	Prepare and Submit Package Appliances	15	0	100%	31/Dec/19 A	06/Feb/20 A																						
	SM11 1040	Review and Approve Package Appliances	15	0	100%	06/Feb/20 A	27/Feb/20 A																						
	SM11 1050	Fabricate and Deliver Appliances	50	0	100%	28/Feb/20 A	29/May/20 A																						
	114000 - Food Service Equipment		269	230		02/Apr/20 A	26/Apr/21																						
	SM11 1000	Prepare and Submit Package Food Service Equipment	25	0	100%	02/Apr/20 A	03/Apr/20 A																						
	SM11 1010	Review and Approve Package Food Service Equipment	25	10	60%	06/Apr/20 A	12/Jun/20																						
	SM11 1020	Fabricate and Deliver Food Service Equipment Phase 2	220	220	0%	15/Jun/20	26/Apr/21																						
	115700 - Misc Equipment		147	41		31/Dec/19 A	28/Jul/20																						
	SM11 1060	Prepare and Submit Package Misc Equipment	15	0	100%	31/Dec/19 A	04/Feb/20 A																						
	SM11 1070	Review and Approve Package Misc Equipment	16	1	93.75%	05/Feb/20 A	01/Jun/20																						
	SM11 1080	Fabricate and Deliver Misc Phase 2	40	40	0%	02/Jun/20	28/Jul/20																						
	Division 12 - Furnishings		147	23		31/Dec/19 A	01/Jul/20																						
	122413 - Window Shades		147	23		31/Dec/19 A	01/Jul/20																						
	SM 12 120	Prepare and Submit Package Window Shades	15	0	100%	31/Dec/19 A	14/Feb/20 A																						
	SM 12 130	Review and Approve Package Window Shades	30	0	100%	18/Feb/20 A	01/May/20 A																						
	SM 12 160	Fabricate and Deliver Window Shades	40	23	42.5%	04/May/20 A	01/Jul/20																						
	123623 -Plastic Laminate Clad Countertops		78	0		31/Dec/19 A	22/May/20 A																						
	SM 12 220	Prepare and Submit Package Plastic Laminate Countertops	10	0	100%	31/Dec/19 A	14/Jan/20 A																						
	SM 12 230	Review and Approve Package Plastic Laminate Countertops	20	0	100%	15/Jan/20 A	07/Feb/20 A																						
	SM 12 240	Fabricate and Deliver Plastic Laminate Countertops	50	0	100%	10/Feb/20 A	22/May/20 A																						
	Division 14 - Lifts		166	0		15/Aug/19 A	25/May/20 A																						
142100 - Electric Traction Elevator		166	0		15/Aug/19 A	25/May/20 A																							
SM13 1000	Prepare and Submit Package Elevator	20	0	100%	15/Aug/19 A	28/Aug/19 A																							
SM13 1010	Review and Approve Package Elevator	25	0	100%	29/Aug/19 A	27/Sep/19 A																							
SM13 1020	Fabricate & Deliver Elevator	90	0	100%	27/Sep/19 A	25/May/20 A																							
SM13 1030	Fabricate & Deliver Guide Rail Inserts / Embed Items	1	0	100%	27/Sep/19 A	27/Sep/19 A																							

Activity ID	Activity Name	Orig Dur (Days)	Rem Dur	Act % Comp	Start	Finish	2018			2019				2020				2021				2022				2023				
							Q2	Q3	Q4	Q1	Q2	Q3	Q4	Q1	Q2	Q3	Q4	Q1	Q2	Q3	Q4	Q1	Q2	Q3	Q4	Q1	Q2	Q3	Q4	
Division 21 - Fire Protection		52	0		22/Oct/19 A	29/Jan/20 A																								
Pipe & Fittings		47	0		22/Oct/19 A	29/Jan/20 A																								
SM 21 140	Prepare and Submit Package Pipe, Fittings	15	0	100%	22/Oct/19 A	01/Nov/19 A	■ Prepare and Submit Package Pipe, Fittings																							
SM 21 180	Review and Approve Package Pipe, Fittings	15	0	100%	31/Oct/19 A	20/Nov/19 A	■ Review and Approve Package Pipe, Fittings																							
SM 21 240	Fab & Del Fire Protection - Pipe, Fittings	25	0	100%	21/Nov/19 A	29/Jan/20 A	■ Fab & Del Fire Protection - Pipe, Fittings																							
Joints		47	0		22/Oct/19 A	29/Jan/20 A																								
SM21 1000	Prepare and Submit Package Joints	15	0	100%	22/Oct/19 A	08/Nov/19 A	■ Prepare and Submit Package Joints																							
SM21 1010	Review and Approve Package Joints	15	0	100%	31/Oct/19 A	20/Nov/19 A	■ Review and Approve Package Joints																							
SM21 1020	Fab & Del Fire Protection - Joints	25	0	100%	21/Nov/19 A	29/Jan/20 A	■ Fab & Del Fire Protection - Joints																							
Valves		47	0		22/Oct/19 A	29/Jan/20 A																								
SM 21 150	Prepare and Submit Package Valves	20	0	100%	22/Oct/19 A	08/Nov/19 A	■ Prepare and Submit Package Valves																							
SM 21 220	Review and Approve Package Valves	20	0	100%	31/Oct/19 A	27/Nov/19 A	■ Review and Approve Package Valves																							
SM 21 290	Fabricate and Deliver Valves	20	0	100%	29/Nov/19 A	29/Jan/20 A	■ Fabricate and Deliver Valves																							
Sprinklers		52	0		22/Oct/19 A	29/Jan/20 A																								
SM 21 210	Prepare and Submit Package Sprinkler Heads	10	0	100%	22/Oct/19 A	13/Nov/19 A	■ Prepare and Submit Package Sprinkler Heads																							
SM 21 250	Review and Approve Sprinkler Heads	10	0	100%	14/Nov/19 A	27/Nov/19 A	■ Review and Approve Sprinkler Heads																							
SM 21 280	Fab & Deliver Sprinkler Heads	25	0	100%	29/Nov/19 A	29/Jan/20 A	■ Fab & Deliver Sprinkler Heads																							
Fire Dept Connections		52	0		22/Oct/19 A	29/Jan/20 A																								
SM21 1030	Prepare and Submit Package Fire Dept Connections	10	0	100%	22/Oct/19 A	13/Nov/19 A	■ Prepare and Submit Package Fire Dept Connections																							
SM21 1040	Review and Approve Fire Dept Connections	10	0	100%	14/Nov/19 A	27/Nov/19 A	■ Review and Approve Fire Dept Connections																							
SM21 1050	Fab & Deliver Fire Dept Connections	25	0	100%	29/Nov/19 A	29/Jan/20 A	■ Fab & Deliver Fire Dept Connections																							
Fire Standpipe Equipment		52	0		22/Oct/19 A	29/Jan/20 A																								
SM21 1060	Prepare and Submit Package Fire Standpipe Equip	10	0	100%	22/Oct/19 A	13/Nov/19 A	■ Prepare and Submit Package Fire Standpipe Equip																							
SM21 1070	Review and Approve Fire Standpipe Equip	10	0	100%	14/Nov/19 A	27/Nov/19 A	■ Review and Approve Fire Standpipe Equip																							
SM21 1080	Fab & Deliver Fire Standpipe Equip	25	0	100%	29/Nov/19 A	29/Jan/20 A	■ Fab & Deliver Fire Standpipe Equip																							
Roof Manifold		52	0		22/Oct/19 A	29/Jan/20 A																								
SM21 1090	Prepare and Submit Package Roof Manifold	10	0	100%	22/Oct/19 A	13/Nov/19 A	■ Prepare and Submit Package Roof Manifold																							
SM21 1100	Review and Approve Roof Manifold	10	0	100%	14/Nov/19 A	27/Nov/19 A	■ Review and Approve Roof Manifold																							
SM21 1110	Fab & Deliver Roof Manifold	25	0	100%	29/Nov/19 A	29/Jan/20 A	■ Fab & Deliver Roof Manifold																							
Fire Dept Hydrant Connection		52	0		22/Oct/19 A	29/Jan/20 A																								
SM21 1120	Prepare and Submit Package Fire Dept Hydrant Connection	10	0	100%	22/Oct/19 A	13/Nov/19 A	■ Prepare and Submit Package Fire Dept Hydrant Connection																							
SM21 1130	Review and Approve Fire Dept Hydrant Connection	10	0	100%	14/Nov/19 A	27/Nov/19 A	■ Review and Approve Fire Dept Hydrant Connection																							
SM21 1140	Fab & Deliver Fire Dept Hydrant Connection	25	0	100%	29/Nov/19 A	29/Jan/20 A	■ Fab & Deliver Fire Dept Hydrant Connection																							
Supplementary Steel Channels & Supports		52	0		22/Oct/19 A	29/Jan/20 A																								
SM21 1150	Prepare and Submit Package Steel Channels & Supports	10	0	100%	22/Oct/19 A	13/Nov/19 A	■ Prepare and Submit Package Steel Channels & Supports																							
SM21 1160	Review and Approve Steel Channels & Supports	10	0	100%	14/Nov/19 A	27/Nov/19 A	■ Review and Approve Steel Channels & Supports																							
SM21 1170	Fab & Deliver Steel Channels & Supports	25	0	100%	29/Nov/19 A	29/Jan/20 A	■ Fab & Deliver Steel Channels & Supports																							
Hangers & Seismic Restraints		42	0		22/Oct/19 A	29/Jan/20 A																								
SM 21 110	Prepare and Submit Package Hangers	10	0	100%	22/Oct/19 A	13/Nov/19 A	■ Prepare and Submit Package Hangers																							
SM 21 190	Review and Approve Package Hangers	10	0	100%	14/Nov/19 A	27/Nov/19 A	■ Review and Approve Package Hangers																							
SM 21 260	Fabricate and Deliver Fire Protection Hangers & Seismic Restrain	15	0	100%	29/Nov/19 A	29/Jan/20 A	■ Fabricate and Deliver Fire Protection Hangers & Seismic Restraints																							
Alarm Devices		52	0		22/Oct/19 A	29/Jan/20 A																								
SM21 1180	Prepare and Submit Package Alarm Devices	10	0	100%	22/Oct/19 A	13/Nov/19 A	■ Prepare and Submit Package Alarm Devices																							
SM21 1190	Review and Approve Alarm Devices	10	0	100%	14/Nov/19 A	27/Nov/19 A	■ Review and Approve Alarm Devices																							
SM21 1200	Fab & Deliver Alarm Devices	25	0	100%	29/Nov/19 A	29/Jan/20 A	■ Fab & Deliver Alarm Devices																							
Double Check Valve		52	0		22/Oct/19 A	29/Jan/20 A																								
SM21 1210	Prepare and Submit Package Double Check Valves	10	0	100%	22/Oct/19 A	13/Nov/19 A	■ Prepare and Submit Package Double Check Valves																							
SM21 1220	Review and Approve Double Check Valves	10	0	100%	14/Nov/19 A	27/Nov/19 A	■ Review and Approve Double Check Valves																							
SM21 1230	Fab & Deliver Double Check Valves	25	0	100%	29/Nov/19 A	29/Jan/20 A	■ Fab & Deliver Double Check Valves																							
Access Panels		52	0		22/Oct/19 A	29/Jan/20 A																								
SM 21 100	Prepare and Submit Package Access Panels	15	0	100%	22/Oct/19 A	20/Nov/19 A	■ Prepare and Submit Package Access Panels																							

Activity ID	Activity Name	Orig Dur (Days)	Rem Dur	Act % Comp	Start	Finish	2018			2019				2020				2021				2022				2023			
							Q2	Q3	Q4	Q1	Q2	Q3	Q4	Q1	Q2	Q3	Q4	Q1	Q2	Q3	Q4	Q1	Q2	Q3	Q4	Q1	Q2	Q3	Q4
	Steel Channels & Supports		52	0		22/Oct/19 A	13/Dec/19 A																						
	SM22 1180	Prepare and Submit Package Steel Channels & Supportd	10	0	100%	22/Oct/19 A	13/Nov/19 A																						
	SM22 1190	Review and Approve Package Steel Channels & Supportd	10	0	100%	14/Nov/19 A	27/Nov/19 A																						
	SM22 1200	Fabricate and Deliver Plumbing Steel Channels & Supportd	25	0	100%	29/Nov/19 A	13/Dec/19 A																						
	Hangers, Anchors, Guides, Supports		47	0		22/Oct/19 A	13/Dec/19 A																						
	SM 22 120	Prepare and Submit Package Hangers	15	0	100%	22/Oct/19 A	20/Nov/19 A																						
	SM 22 270	Review and Approve Package Hangers	15	0	100%	21/Nov/19 A	12/Dec/19 A																						
	SM 22 420	Fabricate and Deliver Plumbing Hangers	10	0	100%	13/Dec/19 A	13/Dec/19 A																						
	Floor Drains		52	0		22/Oct/19 A	13/Dec/19 A																						
	SM 22 160	Prepare and Submit Drains	15	0	100%	22/Oct/19 A	20/Nov/19 A																						
	SM 22 290	Review and Approve Package Drains	15	0	100%	21/Nov/19 A	12/Dec/19 A																						
	SM 22 450	Fabricate and Deliver Roof & Floor Drain	15	0	100%	13/Dec/19 A	13/Dec/19 A																						
	Fixtures		82	0		22/Oct/19 A	26/May/20 A																						
	SM 22 110	Prepare and Submit Package Plumbing Fixtures	20	0	100%	22/Oct/19 A	27/Nov/19 A																						
	SM 22 410	Review and Approve Package Plumbing Fictures	15	0	100%	29/Nov/19 A	19/Dec/19 A																						
	SM 22 560	Fabricate and Deliver Plumbing Fixtures	40	0	100%	20/Dec/19 A	26/May/20 A																						
	Backflow Preventers		52	0		22/Oct/19 A	13/Dec/19 A																						
	SM22 1210	Prepare and Submit Package Backflow Preventers	10	0	100%	22/Oct/19 A	13/Nov/19 A																						
	SM22 1220	Review and Approve Package Backflow Preventers	10	0	100%	14/Nov/19 A	27/Nov/19 A																						
	SM22 1230	Fabricate and Deliver Plumbing Backflow Preventers	25	0	100%	29/Nov/19 A	13/Dec/19 A																						
	Unions & Nipples		47	0		22/Oct/19 A	13/Dec/19 A																						
	SM22 1240	Prepare and Submit Package Unions & Nipples	10	0	100%	22/Oct/19 A	13/Nov/19 A																						
	SM22 1250	Review and Approve Package Unions & Npples	10	0	100%	14/Nov/19 A	27/Nov/19 A																						
	SM22 1260	Fabricate and Deliver Plumbing Unions & Nipples	20	0	100%	29/Nov/19 A	13/Dec/19 A																						
	Water Heaters		97	0		22/Oct/19 A	10/Apr/20 A																						
	SM22 1270	Prepare and Submit Package Water Heaters	20	0	100%	22/Oct/19 A	27/Nov/19 A																						
	SM22 1280	Review and Approve Package Water Heaters	20	0	100%	29/Nov/19 A	21/Feb/20 A																						
	SM22 1290	Fabricate and Deliver Plumbing water Heaters	12	0	100%	24/Feb/20 A	10/Apr/20 A																						
	Non-potable Water Heater		97	0		22/Oct/19 A	10/Mar/20 A																						
	SM22 1300	Prepare and Submit Package Non-potable Water Heater	20	0	100%	22/Oct/19 A	27/Nov/19 A																						
	SM22 1310	Review and Approve Package Non-potable Water Heater	20	0	100%	29/Nov/19 A	21/Jan/20 A																						
	SM22 1320	Fabricate and Deliver Plumbing Non-potable Water Heater	34	0	100%	22/Jan/20 A	10/Mar/20 A																						
	Sump Pump Systems		70	0		22/Oct/19 A	02/Mar/20 A																						
	SM22 1330	Prepare and Submit Package Sump Pump System	20	0	100%	22/Oct/19 A	27/Nov/19 A																						
	SM22 1340	Review and Approve Package Sump Pump System	20	0	100%	29/Nov/19 A	31/Jan/20 A																						
	SM22 1350	Fabricate and Deliver Plumbing Sump Pump System	0	0	100%	31/Jan/20 A	02/Mar/20 A																						
	Tempering Valves		70	0		22/Oct/19 A	02/Mar/20 A																						
	SM22 1360	Prepare and Submit Package Tempeing Valves	20	0	100%	22/Oct/19 A	27/Nov/19 A																						
	SM22 1370	Review and Approve Package Tempering Valves	20	0	100%	29/Nov/19 A	31/Jan/20 A																						
	SM22 1380	Fabricate and Deliver Plumbing Tempering Valves	0	0	100%	31/Jan/20 A	02/Mar/20 A																						
	Recirculating Hot Water Pumps		93	0		22/Oct/19 A	04/Mar/20 A																						
	SM22 1390	Prepare and Submit Package Recirculating Hot Water Pumps	20	0	100%	22/Oct/19 A	27/Nov/19 A																						
	SM22 1400	Review and Approve Package Recirculating Hot Water Pumps	20	0	100%	29/Nov/19 A	31/Dec/19 A																						
	SM22 1410	Fabricate and Deliver Plumbing Recirculating Hot Water Pumps	45	0	100%	31/Dec/19 A	04/Mar/20 A																						
	Air Intake & Exhaust Breeching - Chimney, Stacks		80	0		22/Oct/19 A	13/Feb/20 A																						
	SM22 1420	Prepare and Submit Package Air Intake & Exhaust Breeching	20	0	100%	22/Oct/19 A	27/Nov/19 A																						
	SM22 1430	Review and Approve Package Air Intake & Exhaust Breeching	20	0	100%	29/Nov/19 A	31/Jan/20 A																						
	SM22 1440	Fabricate and Deliver Plumbing Air Intake & Exhaust Breeching	10	0	100%	31/Jan/20 A	13/Feb/20 A																						
	Condensate Neutralizing Tubes		70	0		22/Oct/19 A	13/Feb/20 A																						
	SM22 1450	Prepare and Submit Package Condensate Neutralizing Tubes	20	0	100%	22/Oct/19 A	27/Nov/19 A																						
SM22 1460	Review and Approve Package Condensate Neutralizing Tubes	20	0	100%	29/Nov/19 A	31/Jan/20 A																							

Activity ID	Activity Name	Orig Dur (Days)	Rem Dur	Act % Comp	Start	Finish	2018			2019				2020				2021				2022				2023			4																																																																																																																																																																																																																																																																																																																																																																																																																																																																																																																																																																																																																																																																																																																																																																																																																																																																																																																																																																																																																																																																																																																																																																																																																																																																																																			
							Q2	Q3	Q4	Q1	Q2	Q3	Q4	Q1	Q2	Q3	Q4	Q1	Q2	Q3	Q4	Q1	Q2	Q3	Q4	Q1	Q2	Q3																																																																																																																																																																																																																																																																																																																																																																																																																																																																																																																																																																																																																																																																																																																																																																																																																																																																																																																																																																																																																																																																																																																																																																																																																																																																																																				
Division 22 - Plumbing	SM22 1470	Fabricate and Deliver Plumbing Condensate Neutralizing Tubes	0	0	100%	31/Jan/20 A	13/Feb/20 A																																																																																																																																																																																																																																																																																																																																																																																																																																																																																																																																																																																																																																																																																																																																																																																																																																																																																																																																																																																																																																																																																																																																																																																																																																																																																																																									

Activity ID	Activity Name	Orig Dur (Days)	Rem Dur	Act % Comp	Start	Finish	2018			2019				2020				2021				2022				2023			4
							Q2	Q3	Q4	Q1	Q2	Q3	Q4	Q1	Q2	Q3	Q4	Q1	Q2	Q3	Q4	Q1	Q2	Q3	Q4	Q1	Q2	Q3	
<div></div>	SM23 1000	Prepare and Submit Package - Gas Fired Boiler	20	0	100%	22/Oct/19 A	08/Nov/19 A	<div><div></div> Prepare and Submit Package - Gas Fired Boiler</div>																					
	SM23 1010	Review and Approve Package - Gas Fired Boiler	20	0	100%	08/Nov/19 A	07/Jan/20 A	<div><div></div> Review and Approve Package - Gas Fired Boiler</div>																					
	SM23 1020	Fabricate and Deliver HVAC Gas Fired Boiler	60	0	100%	08/Jan/20 A	28/Feb/20 A	<div><div></div> Fabricate and Deliver HVAC Gas Fired Boiler</div>																					
	Pumps		88	0		22/Oct/19 A	09/Mar/20 A	<div><div></div></div>																					
	SM23 1030	Prepare and Submit Package - Pumps	15	0	100%	22/Oct/19 A	20/Nov/19 A	<div><div></div> Prepare and Submit Package - Pumps</div>																					
	SM23 1040	Review and Approve Package - Pumps	15	0	100%	31/Dec/19 A	21/Jan/20 A	<div><div></div> Review and Approve Package - Pumps</div>																					
	SM23 1050	Fabricate and Deliver HVAC Pumps	25	0	100%	22/Jan/20 A	09/Mar/20 A	<div><div></div> Fabricate and Deliver HVAC Pumps</div>																					
	Terminal Heating Units Hot Water		100	0		22/Oct/19 A	31/Mar/20 A	<div><div></div></div>																					
	SM 23 130	Prepare and Submit Package - Terminal Heating Units	10	0	100%	22/Oct/19 A	13/Nov/19 A	<div><div></div> Prepare and Submit Package - Terminal Heating Units</div>																					
	SM 23 480	Review and Approve Package - Terminal Heating Units	10	0	100%	19/Nov/19 A	02/Jan/20 A	<div><div></div> Review and Approve Package - Terminal Heating Units</div>																					
	SM 23 690	Fabricate and Deliver HVAC Terminal Heating Units Hydronic	50	0	100%	03/Jan/20 A	31/Mar/20 A	<div><div></div> Fabricate and Deliver HVAC Terminal Heating Units Hydronic</div>																					
	Terminal Heating Units Electric		98	0		22/Oct/19 A	31/Mar/20 A	<div><div></div></div>																					
	SM23 1090	Prepare and Submit Package - Terminal Heating Units	10	0	100%	22/Oct/19 A	13/Nov/19 A	<div><div></div> Prepare and Submit Package - Terminal Heating Units</div>																					
	SM23 1100	Review and Approve Package - Terminal Heating Units	10	0	100%	31/Dec/19 A	14/Jan/20 A	<div><div></div> Review and Approve Package - Terminal Heating Units</div>																					
	SM23 1110	Fabricate and Deliver HVAC Terminal Heating Units Electric	40	0	100%	15/Jan/20 A	31/Mar/20 A	<div><div></div> Fabricate and Deliver HVAC Terminal Heating Units Electric</div>																					
	Variable Air Volume Boxes		62	0		22/Oct/19 A	11/Mar/20 A	<div><div></div></div>																					
	SM23 1060	Prepare and Submit Package - VAV Boxes	15	0	100%	22/Oct/19 A	20/Nov/19 A	<div><div></div> Prepare and Submit Package - VAV Boxes</div>																					
	SM23 1070	Review and Approve Package - VAV Boxes	15	0	100%	21/Nov/19 A	12/Dec/19 A	<div><div></div> Review and Approve Package - VAV Boxes</div>																					
	SM23 1080	Fabricate and Deliver HVAC VAV Boxes	25	0	100%	13/Dec/19 A	11/Mar/20 A	<div><div></div> Fabricate and Deliver HVAC VAV Boxes</div>																					
	Rooftop Units		156	0		28/Aug/19 A	24/Mar/20 A	<div><div></div></div>																					
	SM 23 800	Prepare and Submit Package - Rooftop Units	20	0	100%	28/Aug/19 A	13/Sep/19 A	<div><div></div> Prepare and Submit Package - Rooftop Units</div>																					
	SM 23 810	Review and Approve Package - Rooftop Units	25	0	100%	16/Sep/19 A	11/Oct/19 A	<div><div></div> Review and Approve Package - Rooftop Units</div>																					
	SM 23 820	Fabricate and Deliver HVAC Rooftop Units	90	0	100%	14/Oct/19 A	24/Mar/20 A	<div><div></div> Fabricate and Deliver HVAC Rooftop Units</div>																					
	Ductless Cooling Unit Systems		115	0		22/Oct/19 A	09/Mar/20 A	<div><div></div></div>																					
	SM 23 160	Prepare and Submit Package - Ductless Cooling Unit Systems	10	0	100%	22/Oct/19 A	06/Nov/19 A	<div><div></div> Prepare and Submit Package - Ductless Cooling Unit Systems</div>																					
	SM 23 400	Review and Approve Package - Ductless Cooling Unit Systems	10	0	100%	07/Nov/19 A	31/Dec/19 A	<div><div></div> Review and Approve Package - Ductless Cooling Unit Systems</div>																					
	SM 23 590	Fabricate and Deliver HVAC Ductless Cooling Unit Systems	30	0	100%	01/Jan/20 A	09/Mar/20 A	<div><div></div> Fabricate and Deliver HVAC Ductless Cooling Unit Systems</div>																					
	Power & Gravity Ventilators		66	0		22/Oct/19 A	24/Jan/20 A	<div><div></div></div>																					
	SM 23 180	Prepare and Submit Package - Power & Gravity Ventilators	15	0	100%	22/Oct/19 A	08/Nov/19 A	<div><div></div> Prepare and Submit Package - Power & Gravity Ventilators</div>																					
	SM 23 185	Review & Approve Package - Power & Gravity Ventilators	15	0	100%	31/Oct/19 A	20/Nov/19 A	<div><div></div> Review & Approve Package - Power & Gravity Ventilators</div>																					
	SM 23 610	Fabricate and Deliver HVAC Power & Gravity Ventilators	18	0	100%	31/Dec/19 A	24/Jan/20 A	<div><div></div> Fabricate and Deliver HVAC Power & Gravity Ventilators</div>																					
	Metal Ductwork		32	0		22/Oct/19 A	03/Jan/20 A	<div><div></div></div>																					
	SM 3 190	Prepare and Submit Package - Metal Ductwork	15	0	100%	22/Oct/19 A	08/Nov/19 A	<div><div></div> Prepare and Submit Package - Metal Ductwork</div>																					
	SM 3 200	Review and Approve Package - Metal Ductwork	15	0	100%	31/Oct/19 A	20/Nov/19 A	<div><div></div> Review and Approve Package - Metal Ductwork</div>																					
	SM 3 210	Fabricate and Deliver HVAC Metal Ductwork	10	0	100%	21/Nov/19 A	03/Jan/20 A	<div><div></div> Fabricate and Deliver HVAC Metal Ductwork</div>																					
	Metal Ductwork Accessories		32	0		22/Oct/19 A	02/Jan/20 A	<div><div></div></div>																					
	SM23 220	Prepare and Submit Package - Metal Ductwork Accessories	15	0	100%	22/Oct/19 A	08/Nov/19 A	<div><div></div> Prepare and Submit Package - Metal Ductwork Accessories</div>																					
	SM23 230	Review and Approve Package - Metal Ductwork Accessories	15	0	100%	31/Oct/19 A	20/Nov/19 A	<div><div></div> Review and Approve Package - Metal Ductwork Accessories</div>																					
	SM23 240	Fabricate and Deliver HVAC Metal Ductwork Accessories	10	0	100%	21/Nov/19 A	02/Jan/20 A	<div><div></div> Fabricate and Deliver HVAC Metal Ductwork Accessories</div>																					
	Air Outlets & Inlets		93	0		22/Oct/19 A	13/Mar/20 A	<div><div></div></div>																					
	SM 23 600	Prepare & Submit Package - Air Outlets & Inlets	15	0	100%	22/Oct/19 A	08/Nov/19 A	<div><div></div> Prepare & Submit Package - Air Outlets & Inlets</div>																					
	SM 23 100	Review & Approve Package - Air Outlets & Inlets	15	0	100%	31/Dec/19 A	21/Jan/20 A	<div><div></div> Review & Approve Package - Air Outlets & Inlets</div>																					
	SM 23 110	Fabricate and Deliver Air Outlets & Inlets	30	0	100%	22/Jan/20 A	13/Mar/20 A	<div><div></div> Fabricate and Deliver Air Outlets & Inlets</div>																					
	Acoustic Duct Lining		32	0		22/Oct/19 A	03/Jan/20 A	<div><div></div></div>																					
	SM23 1120	Prepare and Submit Package - Acoustical Duct Lining	15	0	100%	22/Oct/19 A	08/Nov/19 A	<div><div></div> Prepare and Submit Package - Acoustical Duct Lining</div>																					
	SM23 1130	Review and Approve Package - Acoustical Duct Lining	15	0	100%	31/Oct/19 A	20/Nov/19 A	<div><div></div> Review and Approve Package - Acoustical Duct Lining</div>																					
	SM23 1140	Fabricate and Deliver HVAC Acoustical Duct Lining	10	0	100%	21/Nov/19 A	03/Jan/20 A	<div><div></div> Fabricate and Deliver HVAC Acoustical Duct Lining</div>																					
	Sound Attenuators		37	0		22/Oct/19 A	07/Jan/20 A	<div><div></div></div>																					
	SM 23 250	Prepare and Submit Package - Sound Attenuators	10	0	100%	22/Oct/19 A	08/Nov/19 A	<div><div></div> Prepare and Submit Package - Sound Attenuators</div>																					
	SM 23 340	Review and Approve Package - Sound Attenuators	10	0	100%	31/Oct/19 A	13/Nov/19 A	<div><div></div> Review and Approve Package - Sound Attenuators</div>																					
	SM 23 530	Fabricate and Deliver HVAC Sound Attenuators	20	0	100%	14/Nov/19 A	07/Jan/20 A	<div><div></div> Fabricate and Deliver HVAC Sound Attenuators</div>																					

Activity ID	Activity Name	Orig Dur (Days)	Rem Dur	Act % Comp	Start	Finish	2018			2019				2020				2021				2022				2023			4			
							Q2	Q3	Q4	Q1	Q2	Q3	Q4	Q1	Q2	Q3	Q4	Q1	Q2	Q3	Q4	Q1	Q2	Q3	Q4	Q1	Q2	Q3				
	Condensate Discharge Pumps		91	0		22/Oct/19 A	02/Mar/20 A																									
	SM 23 140	Prepare and Submit Package - Condensate Discharge Pumps	20	0	100%	22/Oct/19 A	27/Nov/19 A																									
	SM 23 380	Review and Approve Package - Condensate Discharge Pumps	20	0	100%	29/Nov/19 A	27/Dec/19 A																									
	SM 23 570	Fabricate and Deliver HVAC Condensate Discharge Pumps	43	0	100%	31/Dec/19 A	02/Mar/20 A																									
	Firestop Systems		53	0		22/Oct/19 A	14/Jan/20 A																									
	SM 23 260	Prepare and Submit Package - Firestop Systems	10	0	100%	22/Oct/19 A	08/Nov/19 A																									
	SM 23 350	Review and Approve Package - Firestop Systems	10	0	100%	31/Oct/19 A	13/Nov/19 A																									
	SM 23 540	Fabricate and Deliver HVAC Firestop Systems	25	0	100%	02/Dec/19 A	14/Jan/20 A																									
	Automatic Temperature Controls		82	0		22/Oct/19 A	18/Feb/20 A																									
	SM 23 220	Prepare and Submit Package ATCs	5	0	100%	22/Oct/19 A	27/Jan/20 A																									
	SM 23 300	Review and Approve Package ATCs	10	0	100%	28/Jan/20 A	03/Feb/20 A																									
	SM 23 500	Fabricate and Deliver ATCs	10	0	100%	04/Feb/20 A	18/Feb/20 A																									
	Testing, Adjusting,Balancing, Cx		79	23		02/Mar/20 A	01/Jul/20																									
	SM23 1150	Prepare and Submit Package - Testing, Adjusting, Balancing, Cx	15	0	100%	02/Mar/20 A	20/Mar/20 A																									
	SM23 1160	Review and Approve Package - Testing, Adjusting, Balancing, Cx	15	0	100%	23/Mar/20 A	22/May/20 A																									
	SM23 1170	Deliver t HVAC Testing, Adjusting, Balancing, Cx	10	23	0%	29/May/20 A	01/Jul/20																									
	230548 - Vibratory Controls		73	0		22/Oct/19 A	31/Jan/20 A																									
	SM23 1180	Prepare and Submit Package - Vibratory & Seismic Controls	15	0	100%	22/Oct/19 A	07/Nov/19 A																									
	SM23 1190	Review and Approve Package - Vibratory & Seismic Controls	15	0	100%	31/Oct/19 A	20/Nov/19 A																									
	SM23 1200	Fabricate and Deliver HVAC Vibratory & Seismic Controls	25	0	100%	20/Nov/19 A	31/Jan/20 A																									
	Division 26 - Electrical		174	10		15/Aug/19 A	12/Jun/20																									
	Raceways & Fittings		43	0		22/Oct/19 A	21/Jan/20 A																									
	SM 26 900	Prepare and Submit Package Raceways & Fittings	20	0	100%	22/Oct/19 A	27/Nov/19 A																									
	SM 26 920	Review and Approve Package Raceways & Fittings	15	0	100%	29/Nov/19 A	19/Dec/19 A																									
	SM 26 940	Fabricate and Deliver Raceways & Fittings	15	0	100%	19/Dec/19 A	21/Jan/20 A																									
	Conductors		43	0		22/Oct/19 A	21/Jan/20 A																									
	SM26 1000	Prepare and Submit Package Conductors	20	0	100%	22/Oct/19 A	27/Nov/19 A																									
	SM26 1010	Review and Approve Package Conductors	15	0	100%	29/Nov/19 A	19/Dec/19 A																									
	SM26 1020	Fabricate and Deliver Conductors	15	0	100%	19/Dec/19 A	21/Jan/20 A																									
	Access Panels		63	0		22/Oct/19 A	21/Jan/20 A																									
	SM 26 910	Prepare and Submit Package Access Panels	20	0	100%	22/Oct/19 A	27/Nov/19 A																									
	SM 26 930	Review and Approve Package Access Panels	15	0	100%	29/Nov/19 A	19/Dec/19 A																									
	SM 26 950	Fabricate and Deliver Access Panels	15	0	100%	31/Dec/19 A	21/Jan/20 A																									
	Sleeves, Inserts, Openings		23	0		22/Oct/19 A	03/Jan/20 A																									
	SM 26 100	Prepare and Submit Package Sleeves, Inserts	15	0	100%	22/Oct/19 A	11/Nov/19 A																									
	SM 26 110	Review and Approve Package Sleeves, Inserts	5	0	100%	12/Nov/19 A	18/Nov/19 A																									
	SM 26 120	Fabricate and Deliver Sleeves, Inserts	3	0	100%	19/Nov/19 A	03/Jan/20 A																									
	Wiring Devices		56	0		22/Oct/19 A	21/Jan/20 A																									
	SM 26 190	Prepare and Submit Package Wiring Devices	20	0	100%	22/Oct/19 A	27/Nov/19 A																									
	SM 26 240	Review and Approve Package Wiring Devices	15	0	100%	29/Nov/19 A	19/Dec/19 A																									
	SM 26 360	Fabricate and Deliver Electrical Wiring Devices	15	0	100%	19/Dec/19 A	21/Jan/20 A																									
	Lighting Fixtures		111	0		22/Oct/19 A	08/Apr/20 A																									
	SM 26 130	Prepare and Submit Package Light Fixtures	20	0	100%	22/Oct/19 A	27/Nov/19 A																									
	SM 26 250	Review and Approve Package Light Fixtures	15	0	100%	29/Nov/19 A	31/Jan/20 A																									
	SM 26 370	Fabricate & Deliver Lighting Fixtures	48	0	100%	31/Jan/20 A	08/Apr/20 A																									
	Electric Power Equipment		71	0		22/Oct/19 A	27/Mar/20 A																									
	SM26 1030	Prepare and Submit Package Electrical Power Equipment	15	0	100%	22/Oct/19 A	20/Nov/19 A																									
SM26 1040	Review and Approve Package Electrical Power Equipment	15	0	100%	21/Nov/19 A	12/Dec/19 A																										
SM26 1050	Fabricate & Deliver Dry Type Electrical Power Equipment	30	0	100%	19/Dec/19 A	27/Mar/20 A																										
Electrical Controls & Instrumentents		83	0		22/Oct/19 A	28/Feb/20 A																										
SM26 1060	Prepare and Submit Package Electrical Controls & Instruments	20	0	100%	22/Oct/19 A	29/Nov/19 A																										

Activity ID	Activity Name	Orig Dur (Days)	Rem Dur	Act % Comp	Start	Finish	2018			2019				2020				2021				2022				2023			
							Q2	Q3	Q4	Q1	Q2	Q3	Q4	Q1	Q2	Q3	Q4	Q1	Q2	Q3	Q4	Q1	Q2	Q3	Q4	Q1	Q2	Q3	Q4
	SM27 1320	Fabricate & Deliver Two Way Call Box	5	0	100%	08/Jan/20 A																							
	Local Sound System		58	0		22/Oct/19 A																							
	SM27 1360	Prepare & Submit Package - Local Sound System	15	0	100%	22/Oct/19 A																							
	SM27 1370	Review & Approve Package - Local Sound System	15	0	100%	19/Dec/19 A																							
	SM27 1380	Fabricate & Deliver Local Sound System	5	0	100%	08/Jan/20 A																							
	Elevator Phone Line Fault Monitor		58	0		22/Oct/19 A																							
	SM27 1330	Prepare & Submit Package - Elevator Phone Line Fault Monitor	15	0	100%	22/Oct/19 A																							
	SM27 1340	Review & Approve Package -Elevator Phone Line Fault Monitor	15	0	100%	19/Dec/19 A																							
	SM27 1350	Fabricate & Deliver Elevator Phone Line Fault Monitor	5	0	100%	08/Jan/20 A																							
	CCTV System		58	0		22/Oct/19 A																							
	SM27 1390	Prepare & Submit Package - CCTV	15	0	100%	22/Oct/19 A																							
	SM27 1400	Review & Approve Package CCTV	15	0	100%	19/Dec/19 A																							
	SM27 1410	Fabricate & Deliver CCTV	5	0	100%	08/Jan/20 A																							
	Division 31 - Earthwork		45	0		30/May/19 A																							
	312100 Erosion & Sediment Control		30	0		30/May/19 A																							
	SM 31 1100	Submit & Review and Approve Erosion Controls	30	0	100%	30/May/19 A																							
	SM 31 1110	Order & Deliver Erosion Controls	5	0	100%	11/Jun/19 A																							
	312000 Earth Moving		24	0		20/Jun/19 A																							
	SM 31 1120	Submit & Review and Approve Submittals	20	0	100%	20/Jun/19 A																							
	SM 31 1130	Order & Deliver Materials	4	0	100%	19/Jul/19 A																							
	316000 Ground Improvements		21	0		01/Jul/19 A																							
	SM 31 1140	Prepare and Submit Design Ground Improvements	15	0	100%	01/Jul/19 A																							
	SM 31 1160	Review & Approve Ground Improvements	5	0	100%	24/Jul/19 A																							
	SM 31 1150	Release & Schedule Ground Improvements	4	0	100%	25/Jul/19 A																							
	316000 Slope Stability		22	0		02/Jul/19 A																							
	SM 31 1170	Prepare and Submit Design Slope Stability	12	0	100%	02/Jul/19 A																							
	SM 31 1190	Review & Approve Slope Stability Design	5	0	100%	23/Jul/19 A																							
	SM 31 1180	Release & Schedule Slope Stability Scope	4	0	100%	29/Jul/19 A																							
	Division 33 - Utilities		139	0		01/Jul/19 A																							
	331000 Water Systems		48	0		01/Jul/19 A																							
	SM33 1000	Prepare and Submit Package Water Systems	20	0	100%	01/Jul/19 A																							
	SM33 1010	Review and Approve Package Water Systems	20	0	100%	01/Aug/19 A																							
	SM33 1020	Fabricate and Deliver Sanitary Water Systems	20	0	100%	29/Aug/19 A																							
	333000 Sanitary Sewer Utilities (Piping for temp)		21	0		01/Jul/19 A																							
	SM33 1030	Prepare and Submit Package Sanitary Sewer Piping	5	0	100%	01/Jul/19 A																							
	SM33 1040	Review and Approve Package Sanitary Sewer Piping	6	0	100%	09/Jul/19 A																							
	SM33 1050	Fabricate and Deliver Sanitary Sewer Utilities Piping	10	0	100%	17/Jul/19 A																							
	333000 Sanitary Sewer Utilities		59	0		01/Jul/19 A																							
	SM33 1060	Prepare and Submit Package Sanitary Sewer	20	0	100%	01/Jul/19 A																							
	SM33 1070	Review and Approve Package Sanitary Sewer	20	0	100%	01/Aug/19 A																							
	SM33 1080	Fabricate and Deliver Sanitary Sewer Utilities	15	0	100%	03/Sep/19 A																							
	334000 Storm Drainage Utilities		99	0		01/Jul/19 A																							
	SM 33 120	Prepare and Submit Package Storm Drainage	20	0	100%	01/Jul/19 A																							
	SM 33 150	Review and Approve Package Storm Drainage	20	0	100%	01/Aug/19 A																							
	SM 33 180	Fabricate and Deliver Storm Drainage Utilities	20	0	100%	22/Oct/19 A																							
	334000 Storm Drainage Utilities (Structures)		139	0		01/Jul/19 A																							
	SM 33 190	Prepare and Submit Package Storm Drainage	20	0	100%	01/Jul/19 A																							
	SM 33 200	Review and Approve Package Storm Drainage	35	0	100%	01/Aug/19 A																							
	SM 33 210	Fabricate and Deliver Storm Drainage Utilities	60	0	100%	22/Oct/19 A																							
	MEP Coordination		61	0		15/Oct/19 A																							
	MEP 140	MEP Coordination Kick Off Meeting	1	0	100%	15/Oct/19 A																							

Activity ID	Activity Name	Orig Dur (Days)	Rem Dur	Act % Comp	Start	Finish	2018			2019				2020				2021				2022				2023				
							Q2	Q3	Q4	Q1	Q2	Q3	Q4	Q1	Q2	Q3	Q4	Q1	Q2	Q3	Q4	Q1	Q2	Q3	Q4	Q1	Q2	Q3	Q4	
MEP 100	MEP Coordination - Underslab and Verticals	6	0	100%	01/Nov/19 A	08/Nov/19 A	MEP Coordination - Underslab and Verticals																							
MEP 110	MEP Coordination 2nd Floor	20	0	100%	01/Nov/19 A	02/Dec/19 A	MEP Coordination 2nd Floor																							
MEP 130	MEP Coordination Roof	15	0	100%	15/Nov/19 A	15/Nov/19 A	MEP Coordination Roof																							
MEP 120	MEP Coordination 1st Floor	20	0	100%	31/Dec/19 A	31/Jan/20 A	MEP Coordination 1st Floor																							
Construction		0	0																											
Phase 1 - New Classroom Wing		382	64		01/Mar/19 A	31/Aug/20																								
Mobilization		49	0		17/Jun/19 A	04/Sep/19 A																								
MOB 100	Mobilization	0	0	100%	17/Jun/19 A		Mobilization																							
MOB 150	Install Access Roads, Erosions Controls, Fencing	15	0	100%	19/Jun/19 A	12/Jul/19 A	Install Access Roads, Erosions Controls, Fencing																							
MOB 180	Strip Top Soil (Test & Haul Off Site) & Clear / Grub Site	30	0	100%	12/Jul/19 A	26/Jul/19 A	Strip Top Soil (Test & Haul Off Site) & Clear / Grub Site																							
MOB 110	Temporary Work for Admin Offices at Pre-K & Install Temp Signage	5	0	100%	05/Aug/19 A	30/Aug/19 A	Temporary Work for Admin Offices at Pre-K & Install Temp Signage																							
MOB 170	Building & Fire Dept Inspections	3	0	100%	12/Aug/19 A	14/Aug/19 A	Building & Fire Dept Inspections																							
MOB 120	Temporary Certificate of Occupancy for Existing Building (Sign-off by AHJ)	5	0	100%	15/Aug/19 A	21/Aug/19 A	Temporary Certificate of Occupancy for Existing Building (Sign-off by AHJ)																							
MOB 130	Relocate Furniture, Students	5	0	100%	15/Aug/19 A	21/Aug/19 A	Relocate Furniture, Students																							
MOB 160	Install Trailers, Temporary Utilities, Laydown Areas	5	0	100%	19/Aug/19 A	04/Sep/19 A	Install Trailers, Temporary Utilities, Laydown Areas																							
MOB 190	New ADA Compliant Access to Pre-K & Asphalt Playground / Fencing	8	0	100%	22/Aug/19 A	30/Aug/19 A	New ADA Compliant Access to Pre-K & Asphalt Playground / Fencing / Relocate B&B Hoops at Courtyard (north)																							
MOB 140	Ready for School Year 2019/2020 (PD days)	0	0	100%		22/Aug/19 A	Ready for School Year 2019/2020 (PD days)																							
Site Utilities		263	6		01/Mar/19 A	19/Jun/20																								
1SU 150	N-Grid Work Order/Design - gas	120	0	100%	01/Mar/19 A	27/Feb/20 A	N-Grid Work Order/Design - gas																							
1SU 160	N-Grid Work Order/Design - electric	120	0	100%	01/Mar/19 A	08/Jan/20 A	N-Grid Work Order/Design - electric																							
1SU 210	N-Grid Work Order/Design - temporary Electric	40	0	100%	03/May/19 A	20/Aug/19 A	N-Grid Work Order/Design - temporary Electric																							
1SU 200	Install Sanitary Sewer Bypass	3	0	100%	22/Jul/19 A	24/Jul/19 A	Install Sanitary Sewer Bypass																							
1SU 220	Install Electrical Duct Bank and Manholes	15	0	100%	20/Aug/19 A	14/Jan/20 A	Install Electrical Duct Bank and Manholes																							
1SU 230	Install Electrical Ductbank in Drop off Loop (Summer Work)	10	0	100%	20/Aug/19 A	27/Aug/19 A	Install Electrical Ductbank in Drop off Loop (Summer Work)																							
1SU 100	Install New Water Service	10	0	100%	10/Oct/19 A	25/Oct/19 A	Install New Water Service																							
1SU 120	Install New Sanitary Main/Replace Existing Sewer Manhole	10	0	100%	02/Dec/19 A	13/Dec/19 A	Install New Sanitary Main/Replace Existing Sewer Manhole																							
1SU 130	Install Temp Storm Drainage tie in	10	0	100%	03/Dec/19 A	16/Dec/19 A	Install Temp Storm Drainage tie in																							
1SU 140	Scheduling Period / Install new electrical service, pole, & transformer	50	0	100%	10/Dec/19 A	15/May/20 A	Scheduling Period / Install new electrical service, pole, & transformer - tied to 1SU 160 Work Order & Duct Bank																							
1SU 110	Install new gas service	10	6	40%	28/Feb/20 A	19/Jun/20	Install new gas service																							
Demolition - Southwest Wing		23	0		14/Jun/19 A	27/Jul/19 A																								
1DEM 105	End of School 2019/SW Wing Vacated	0	0	100%	14/Jun/19 A		End of School 2019/SW Wing Vacated																							
1DEM 130	Conduct Abatement/Air Clearance/Break down Containment	8	0	100%	17/Jun/19 A	26/Jun/19 A	Conduct Abatement/Air Clearance/Break down Containment																							
1DEM 110	Cut,Cap, Make-Safe/Selective Demolition	2	0	100%	17/Jun/19 A	26/Jun/19 A	Cut,Cap, Make-Safe/Selective Demolition																							
1DEM 120	Set Up Containment	5	0	100%	17/Jun/19 A	21/Jun/19 A	Set Up Containment																							
1DEM 190	Demolish and Remove Building & Foundation - Backfill. Rough Grade	15	0	100%	26/Jun/19 A	12/Jul/19 A	Demolish and Remove Building & Foundation - Backfill. Rough Grade																							
1DEM 170	Install Temporary Structural Supports & Separate from Existing Building	5	0	100%	28/Jun/19 A	01/Jul/19 A	Install Temporary Structural Supports & Separate from Existing Building																							
1DEM 200	Install Temporary Partitions, Infill Foundation (Waterproof), and Roofing at Existing Building	10	0	100%	01/Jul/19 A	27/Jul/19 A	Install Temporary Partitions, Infill Foundation (Waterproof), and Roofing at Existing Building																							
Superstructure		120	0		15/Jul/19 A	31/Jan/20 A																								
1SS100	Grade Site for Ground Improvements	15	0	100%	15/Jul/19 A	02/Aug/19 A	Grade Site for Ground Improvements																							
1SS110	Install Ground Improvements	15	0	100%	05/Aug/19 A	28/Aug/19 A	Install Ground Improvements																							
1SS130	Excavate for Foundations	20	0	100%	27/Aug/19 A	23/Sep/19 A	Excavate for Foundations																							
1SS120	Ready for Foundations	0	0	100%	28/Aug/19 A		Ready for Foundations																							
1SS140	Form & Place Footings	10	0	100%	28/Aug/19 A	23/Sep/19 A	Form & Place Footings																							
1SS270	Schedule Impact Items to Foundations: CCD#001 CL #10 Dimension Bust / Weather Delays	2	0	100%	29/Aug/19 A	03/Sep/19 A	Schedule Impact Items to Foundations: CCD#001 CL #10 Dimension Bust / Weather Delays																							
1SS150	Form & Place Foundation Walls	25	0	100%	03/Sep/19 A	27/Sep/19 A	Form & Place Foundation Walls																							
1SS260	Form & Place Iso Piers & Pilasters	20	0	100%	03/Sep/19 A	23/Sep/19 A	Form & Place Iso Piers & Pilasters																							
1SS160	Insulate Foundations	5	0	100%	16/Sep/19 A	03/Oct/19 A	Insulate Foundations																							
1SS190	Backfill Foundations	20	0	100%	17/Sep/19 A	25/Oct/19 A	Backfill Foundations																							
1SS180	Waterproof Elevator Pit	5	0	100%	30/Sep/19 A	04/Oct/19 A	Waterproof Elevator Pit																							
1SS170	Form & Place Elevator Pit	5	0	100%	07/Oct/19 A	07/Oct/19 A	Form & Place Elevator Pit																							
1SS210	Erect Structural Steel	8	0	100%	28/Oct/19 A	22/Nov/19 A	Erect Structural Steel																							

Activity ID	Activity Name	Orig Dur (Days)	Rem Dur	Act % Comp	Start	Finish	2018			2019				2020				2021				2022				2023			4		
							Q2	Q3	Q4	Q1	Q2	Q3	Q4	Q1	Q2	Q3	Q4	Q1	Q2	Q3	Q4	Q1	Q2	Q3	Q4	Q1	Q2	Q3			
1R2 310	Interface Fire Alarm/Security/BDA	10	16	15%	20/May/20 A	22/Jun/20																									
	1st Floor Rough In	37	0		27/Jan/20 A	24/Mar/20 A																									
	1R1 100	Start Rough In 1st Floor	0	0	100%	27/Jan/20 A																									
	1R1 130	Rough-in Plumbing	12	0	100%	27/Jan/20 A	28/Feb/20 A																								
	1R1 110	Rough-in HVAC Ductwork & Piping	20	0	100%	31/Jan/20 A	13/Mar/20 A																								
	1R1 120	Frame Interior Partitions	15	0	100%	31/Jan/20 A	02/Mar/20 A																								
	1R1 150	Rough-in Fire Protection	10	0	100%	05/Feb/20 A	11/Mar/20 A																								
	1R1 140	Rough-in Electrical Power, Lights	20	0	100%	12/Feb/20 A	12/Mar/20 A																								
	1R1 180	Rough-in Fire Alarm	20	0	100%	12/Feb/20 A	12/Mar/20 A																								
	1R1 190	Rough-in ATCs	5	0	100%	12/Feb/20 A	06/Mar/20 A																								
	1R1 200	Rough-in Tele/data.Security/BDA	10	0	100%	14/Feb/20 A	05/Mar/20 A																								
	1R1 210	Interface Fire Alarm/Security/BDA	10	0	100%	02/Mar/20 A	13/Mar/20 A																								
	1R1 100	MECH Inspections	10	0	100%	05/Mar/20 A	18/Mar/20 A																								
	1R1 140	Inwall Inspection	5	0	100%	10/Mar/20 A	16/Mar/20 A																								
	1R1 110	MECH Insulation & Firestopping	8	0	100%	12/Mar/20 A	23/Mar/20 A																								
	1R1 160	Electrical Inspection	1	0	100%	16/Mar/20 A	16/Mar/20 A																								
	1R1 130	Building Insulation	5	0	100%	17/Mar/20 A	23/Mar/20 A																								
	1R1 170	Complete Rough-in 1st Floor	0	0	100%		23/Mar/20 A																								
	1R1 120	MECH Insulation Inspection	1	0	100%	24/Mar/20 A	24/Mar/20 A																								
	Finishes		97	33		02/Mar/20 A	16/Jul/20																								
	2nd Floor Finishes		95	28		02/Mar/20 A	09/Jul/20																								
	1F2 100	Start Finishes 2nd Floor	0	0	100%	02/Mar/20 A																									
	1F2 110	Hang Drywall/Tape & Finish	14	0	100%	02/Mar/20 A	19/Mar/20 A																								
	1F2 120	Paint - Prime & First Coat	7	0	100%	13/Mar/20 A	23/Mar/20 A																								
	1F2 130	Install Ceiling Grids and Frames CV	8	0	100%	30/Mar/20 A	05/May/20 A																								
	1F2 340	Gboard Ceilings, Soffits CV	5	0	100%	06/Apr/20 A	05/May/20 A																								
	1F2 140	Install Light Fixtures	10	1	98%	13/Apr/20 A	01/Jun/20																								
	1F2 170	Install Wall Tile	15	0	100%	24/Apr/20 A	14/May/20 A																								
	1F2 160	Install HVAC Radiant Panels & RGDs CV	10	1	98%	04/May/20 A	01/Jun/20																								
	1F2 250	Install Sprinklers drops and heads CV	8	0	100%	06/May/20 A	15/May/20 A																								
	1F2 150	Install Acoustical Ceiling Tile & Wood Ceilings CV	8	6	40%	12/May/20 A	09/Jun/20																								
	1F2 260	Prep & Install Epoxy Flooring CV	10	3	70%	15/May/20 A	03/Jun/20																								
	1F2 180	Paint Finish Coat CV	7	4	40%	22/May/20 A	05/Jun/20																								
	1F2 210	Install Millwork & Casework	15	6	75%	22/May/20 A	16/Jun/20																								
	1F2 240	Install Division 10,11,12 CV	10	10	20%	28/May/20 A	12/Jun/20																								
	1F2 320	Install Classroom Bathroom Fixtures	5	4	40%	29/May/20 A	04/Jun/20																								
	1F2 200	Install Bathroom Plumbing Fixtures	8	8	0%	04/Jun/20	15/Jun/20																								
	1F2 220	Prep & Install Resilient Flooring CV	10	10	0%	08/Jun/20	19/Jun/20																								
	1F2 330	Install Doors, HW, Interior SF & Interior Glazing CV	5	5	0%	22/Jun/20	26/Jun/20																								
	1F2 190	Install MEP & Fire Alarm Finishes CV	15	2	90%	23/Jun/20 A	02/Jun/20																								
	1F2 230	Complete Finishes 2nd Floor	0	0	0%		26/Jun/20																								
	1F2 100	Install Window Shades	5	5	0%	02/Jul/20	09/Jul/20																								
1st Floor Finishes		87	33		16/Mar/20 A	16/Jul/20																									
1F1 100	Start Finishes 1st Floor	0	0	100%	16/Mar/20 A																										
1F1 110	Hang Drywall/Tape & Finish CV	14	4	95%	16/Mar/20 A	04/Jun/20																									
1F1 120	Paint - Prime & First Coat CV	7	3	75%	06/Apr/20 A	08/Jun/20																									
1F1 105	GBoard Ceilings, Soffits CV	8	3	98%	12/May/20 A	03/Jun/20																									
1F1 170	Install Wall Tile CV	15	5	95%	14/May/20 A	05/Jun/20																									
1F1 130	Install Ceiling Grids and Frames CV	8	1	90%	19/May/20 A	10/Jun/20																									
1F1 160	Install HVAC Radiant Panels & RGDs CV	10	2	80%	19/May/20 A	02/Jun/20																									
1F1 250	Install Sprinklers drops and heads CV	8	1	98%	22/May/20 A	01/Jun/20																									

Activity ID	Activity Name	Orig Dur (Days)	Rem Dur	Act % Comp	Start	Finish	2018			2019				2020				2021				2022				2023			4
							Q2	Q3	Q4	Q1	Q2	Q3	Q4	Q1	Q2	Q3	Q4	Q1	Q2	Q3	Q4	Q1	Q2	Q3	Q4	Q1	Q2	Q3	
	1F1 210	Install Millwork & Casework	15	11	40%	26/May/20 A	15/Jun/20																						
	1F1 140	Install Light Fixtures CV	10	13	20%	28/May/20 A	17/Jun/20																						
	1F1 150	Install Acoustical Ceiling tile & Wood Ceiling CV	8	6	30%	28/May/20 A	22/Jun/20																						
	1F1 180	Paint Finish Coat CV	10	6	40%	28/May/20 A	11/Jun/20																						
	1F1 190	Install MEP & Fire Alarm Finishes	15	3	80%	28/May/20 A	03/Jun/20																						
	1F1 270	Prep & Install Epoxy Flooring CV	10	10	0%	05/Jun/20	19/Jun/20																						
	1F1 240	Install Division 10,11,12	10	10	0%	16/Jun/20	30/Jun/20																						
	1F1 220	Prep & Install Resilient Flooring	8	8	0%	19/Jun/20	29/Jun/20																						
	1F1 200	Install Bathroom Plumbing Fixtures	5	5	0%	19/Jun/20	26/Jun/20																						
	1F1 260	Install Classroom Bathroom Fixtures	8	8	0%	19/Jun/20	01/Jul/20																						
	1F1 340	Install Doors, HW, Interior SF & Interior Glazing CV	5	5	0%	27/Jun/20	03/Jul/20																						
	1F1 230	Complete Finishes 1st Floor	0	0	0%		06/Jul/20																						
	1F1 350	Install WInow Shades	5	5	0%	10/Jul/20	16/Jul/20																						
	Elevator		109	30		02/Mar/20 A	13/Jul/20																						
1ELV 100	Construct Hoistway & Penthouse	20	0	100%	02/Mar/20 A	27/Mar/20 A																							
1ELV 110	Electrical Rough in Elevator	15	5	80%	09/Mar/20 A	05/Jun/20																							
1ELV 120	Hoistway & Cab Finishes	25	20	30%	26/May/20 A	26/Jun/20																							
1ELV 130	Call for State Inspection	10	10	0%	29/Jun/20	13/Jul/20																							
Mechanical Room		108	24		02/Mar/20 A	02/Jul/20																							
1MCH 100	Install Housekeeping pads	3	0	100%	02/Mar/20 A	04/Mar/20 A																							
1MCH 130	Electrical Rough-in	10	0	100%	02/Mar/20 A	13/Mar/20 A																							
1MCH 150	Plumbing Rough-in	10	0	100%	02/Mar/20 A	13/Mar/20 A																							
1MCH 140	Install Duct Work and HVAC piping	10	0	100%	05/Mar/20 A	18/Mar/20 A																							
1MCH 120	Install HVAC Mech Room Equipment - Boilers, Water Heaters, Pu	15	0	100%	23/Mar/20 A	10/Apr/20 A																							
1MCH 160	ATC Rough-in, Terminations and Check out	12	4	90%	30/Mar/20 A	04/Jun/20																							
1MCH 180	HVAC RTU Startup and Pre-Testing	20	6	70%	22/May/20 A	08/Jun/20																							
1MCH 170	HVAC Boiler Room Equip Startup and Pre-Testing CV	20	20	0%	05/Jun/20	02/Jul/20																							
Electrical Rooms		98	5		20/Jan/20 A	18/Jun/20																							
1ELE100	Electric room preparation (pre-switchgear)	10	0	100%	20/Jan/20 A	09/Mar/20 A																							
1ELE 100	Install Housekeeping pads	3	0	100%	30/Jan/20 A	16/Mar/20 A																							
1ELE150	Rough-in Supporting MEP's	5	0	100%	05/Mar/20 A	11/Mar/20 A																							
1ELE140	Install switchgear and main distribution panels	10	0	100%	10/Mar/20 A	23/Mar/20 A																							
1ELE130	Electrical terminations, testing, and inspection	5	0	100%	01/May/20 A	15/May/20 A																							
1ELE120	Switchover to new permanent power	2	0	100%	11/May/20 A	15/May/20 A																							
1ELE160	Run Secondary feeds from transformer to switch gear	5	0	100%	11/May/20 A	15/May/20 A																							
1ELE110	Install Generator	5	5	0%	12/Jun/20	18/Jun/20																							
West Wing Site Finishes		30	30		29/May/20 A	13/Jul/20																							
1SIT 100	Grade & Prep for Walks & Ramps	5	5	10%	29/May/20 A	05/Jun/20																							
1SIT 120	Site walks, walls and paving	20	20	0%	08/Jun/20	06/Jul/20																							
1SIT 140	Site Improvements / Installation of Handrails & Guardrails	5	5	0%	07/Jul/20	13/Jul/20																							
WTR Work List, Cleaning, Punchlists		7	7		29/Jun/20	08/Jul/20																							
SC11030	Clean Up, WTR Punch List - 2nd Floor	3	3	0%	29/Jun/20	01/Jul/20																							
SC11020	Clean Up, WTR Punch List - 1st Floor	3	3	0%	06/Jul/20	08/Jul/20																							
Phase 1 - Testing, Inspections, TCO, Substantial Completion		41	41		02/Jul/20	29/Aug/20																							
SC11060	Fire Alarm Programming and Final testing	7	7	0%	02/Jul/20	13/Jul/20																							
SC11080	HVAC Testing & Balancing	15	15	0%	09/Jul/20	29/Jul/20																							
SC11090	MEP Inspections	6	6	0%	09/Jul/20	16/Jul/20																							
SC11000	Architect's Punch List, Final Cleaning	12	12	0%	17/Jul/20	03/Aug/20																							
SC11040	Elevator Inspection	5	5	0%	17/Jul/20	23/Jul/20																							
SC11100	Primary Systems Commissioning - For TCO	10	10	0%	23/Jul/20	05/Aug/20																							
SC11070	Fire Department Inspections	5	5	0%	24/Jul/20	30/Jul/20																							

Activity ID	Activity Name	Orig Dur (Days)	Rem Dur	Act % Comp	Start	Finish	2018			2019				2020				2021				2022				2023			4			
							Q2	Q3	Q4	Q1	Q2	Q3	Q4	Q1	Q2	Q3	Q4	Q1	Q2	Q3	Q4	Q1	Q2	Q3	Q4	Q1	Q2	Q3				
1	SC21140	Primary Systems Commissioning - Remaining Systems				15	15	0%	30/Jul/20	19/Aug/20				<div><div></div> Primary Systems Commissioning - Remaining Systems</div>																		
	SC11050	Final Building Inspection/Affadavit				4	4	0%	31/Jul/20	05/Aug/20				<div><div></div> Final Building Inspection/Affadavit</div>																		
	SC11010	Temporary Certificate of Occupancy - Phase 1				1	1	0%	06/Aug/20	07/Aug/20				<div><div></div> Temporary Certificate of Occupancy - Phase 1</div>																		
	SC11110	Substantial Completion Phase 1 (8/7/20)				0	0	0%		07/Aug/20*				<div><div></div> Substantial Completion Phase 1 (8/7/20)</div>																		
	SC11120	Building Flushout				15	15	0%	15/Aug/20	29/Aug/20				<div><div></div> Building Flushout</div>																		
	Phase 1 - FFE / Ready for Start of School		40	40		06/Jul/20	31/Aug/20				<div><div></div></div>																					
	SC11130	Hot Water System Balancing				15	15	0%	06/Jul/20	24/Jul/20*				<div><div></div> Hot Water System Balancing</div>																		
	FFE 110	FFE by others				10	10	0%	03/Aug/20	14/Aug/20				<div><div></div> FFE by others</div>																		
	FFE 100	Ready for FFE				0	0	0%		03/Aug/20				<div><div></div> Ready for FFE</div>																		
	FFE 120	READY FOR START OF SCHOOL 2020				0	0	0%		31/Aug/20*				<div><div></div> READY FOR START OF SCHOOL 2020</div>																		
	Phase 2 - Remainder of New Building		550	302		10/Jun/19 A	06/Aug/21				<div><div></div></div>																					
	Phase 2 Submittals		532	284		10/Jun/19 A	13/Jul/21				<div><div></div></div>																					
	042613 - Phase 2 CMU (Stair & Elevator Shaft)		135	108		03/Sep/19 A	30/Oct/20				<div><div></div></div>																					
	SM04 1090	Prepare and Submit Package CMU				20	0	100%	03/Sep/19 A	30/Sep/19 A				<div><div></div> Prepare and Submit Package CMU</div>																		
	SM04 1100	Review and Approve Package CMU				20	0	100%	30/Sep/19 A	31/Jan/20 A				<div><div></div> Review and Approve Package CMU</div>																		
	SM04 1110	Fabricate and Deliver CMU and Reinforcement				30	108	0%	31/Jan/20 A	30/Oct/20				<div><div></div> Fabricate and Deliver CMU and Reinforcement</div>																		
	051200 - Phase 2 (Area B&C) Anchor Bolts		298	50		28/Oct/19 A	10/Aug/20				<div><div></div></div>																					
	SM 5 1420	Prepare and Submit Package Anchor Bolts				9	0	100%	28/Oct/19 A	31/Mar/20 A				<div><div></div> Prepare and Submit Package Anchor Bolts</div>																		
	SM 5 1430	Review and Approve Package Anchor Bolts				15	0	100%	31/Mar/20 A	20/Apr/20 A				<div><div></div> Review and Approve Package Anchor Bolts</div>																		
	SM 5 1440	Fabricate and Deliver Structural Anchor Bolts				78	50	35.9%	21/Apr/20 A	10/Aug/20				<div><div></div> Fabricate and Deliver Structural Anchor Bolts</div>																		
	033000 Phase 2 - Cast-In-Place Concrete		45	44		01/Jan/20 A	31/Jul/20				<div><div></div></div>																					
	SM 3 1030	Prepare and Submit Concrete Package				15	0	100%	01/Jan/20 A	09/Jan/20 A				<div><div></div> Prepare and Submit Concrete Package</div>																		
	SM 3 1040	Review and Approve Concrete Package				15	0	100%	10/Jan/20 A	31/Jan/20 A				<div><div></div> Review and Approve Concrete Package</div>																		
	SM 3 1050	Fabricate & Deliver Concrete Phase 2				15	44	0%	31/Jan/20 A	31/Jul/20				<div><div></div> Fabricate & Deliver Concrete Phase 2</div>																		
	051200 - Phase 2 (Area B&C) Structural Steel Framing		98	66		10/Jun/19 A	01/Sep/20				<div><div></div></div>																					
	SM 5 1450	Prepare and Submit Package Structural Steel				30	0	100%	10/Jun/19 A	01/Aug/19 A				<div><div></div> Prepare and Submit Package Structural Steel</div>																		
	SM 5 1460	Review and Approve Package Structural Steel				24	0	100%	01/Aug/19 A	30/Sep/19 A				<div><div></div> Review and Approve Package Structural Steel</div>																		
	SM 5 1470	Fabricate and Deliver Structural Steel Framing				35	66	0%	09/Sep/19 A	01/Sep/20				<div><div></div> Fabricate and Deliver Structural Steel Framing</div>																		
	053100 - Phase 2 (Area B&C) Steel Decking		110	86		13/Jun/19 A	30/Sep/20				<div><div></div></div>																					
	SM 5 1480	Prepare and Submit Package Steel Decking				20	0	100%	13/Jun/19 A	09/Aug/19 A				<div><div></div> Prepare and Submit Package Steel Decking</div>																		
	SM 5 1490	Review and Approve Package Steel Decking				20	0	100%	12/Aug/19 A	09/Sep/19 A				<div><div></div> Review and Approve Package Steel Decking</div>																		
	SM 5 1500	Fabricate and Deliver Steel Decking				49	86	0%	10/Sep/19 A	30/Sep/20				<div><div></div> Fabricate and Deliver Steel Decking</div>																		
	055000 - Phase 2 (Area B&C) Metal Fabrications		219	65		22/Oct/19 A	31/Aug/20				<div><div></div></div>																					
	SM 5 1510	Prepare and Submit Package Metal Fabs				20	20	0%	22/Oct/19 A	26/Jun/20				<div><div></div> Prepare and Submit Package Metal Fabs</div>																		
	SM 5 1520	Review and Approve Package Metal Fabs				20	20	0%	29/Jun/20	27/Jul/20				<div><div></div> Review and Approve Package Metal Fabs</div>																		
	SM 5 1530	Fabricate and Deliver Metal Fabrications				25	25	0%	28/Jul/20	31/Aug/20				<div><div></div> Fabricate and Deliver Metal Fabrications</div>																		
	055113 - Phase 2 Metal Pan Stairs		210	50		14/Oct/19 A	10/Aug/20				<div><div></div></div>																					
	SM 5 1370	Prepare and Submit Package Metal Stairs & Railings				20	10	50%	14/Oct/19 A	12/Jun/20				<div><div></div> Prepare and Submit Package Metal Stairs & Railings</div>																		
	SM 5 1400	Field Meassure Floor Heights				3	3	0%	01/Jun/20	03/Jun/20				<div><div></div> Field Meassure Floor Heights</div>																		
	SM 5 1410	Fabricate Field Measured Items and Deliver Metal Stairs & Railing				10	10	0%	04/Jun/20	17/Jun/20				<div><div></div> Fabricate Field Measured Items and Deliver Metal Stairs & Railings</div>																		
	SM 5 1380	Review and Approve Package Metal Stairs & Ralings				25	25	0%	15/Jun/20	20/Jul/20				<div><div></div> Review and Approve Package Metal Stairs & Railings</div>																		
	SM 5 1390	Fabricate Stock Sized Items and Deliver				15	15	0%	21/Jul/20	10/Aug/20				<div><div></div> Fabricate Stock Sized Items and Deliver</div>																		
	061533 - Wood Patio Decking		190	190		01/Jun/20	01/Mar/21				<div><div></div></div>																					
	SM 6 1220	Prepare and Submit Package Wood Patio Decking				7	7	0%	01/Jun/20	09/Jun/20				<div><div></div> Prepare and Submit Package Wood Patio Decking</div>																		
SM 6 1230	Review and Approve Package Wood Patio Decking				40	40	0%	10/Jun/20	05/Aug/20				<div><div></div> Review and Approve Package Wood Patio Decking</div>																			
SM 6 1240	Fabricate and Deliver Wood Patio Decking				143	143	0%	06/Aug/20	01/Mar/21				<div><div></div> Fabricate and Deliver Wood Patio Decking</div>																			
061850 - Glue Laminated Timber Beams Phase 2		250	250		20/Jul/20	13/Jul/21				<div><div></div></div>																						
SM 6 1030	Prepare and Submit Package Glue Laminated Timber Beams				200	200	0%	20/Jul/20	30/Apr/21				<div><div></div> Prepare and Submit Package Glue Laminated Timber Beams</div>																			
SM 6 1100	Review and Approve Package Glue Laminated Timber Beams				20	20	0%	03/May/21	28/May/21				<div><div></div> Review and Approve Package Glue Laminated Timber Beams</div>																			
SM 6 1120	Fabricate and Deliver Glue Laminated Timber Beams				30	30	0%	01/Jun/21	13/Jul/21				<div><div></div> Fabricate and Deliver Glue Laminated Timber Beams</div>																			
064023 - Phase 2 Interior Woodwork		356	193		09/Oct/19 A	04/Mar/21				<div><div></div></div>																						

<

Activity ID	Activity Name	Orig Dur (Days)	Rem Dur	Act % Comp	Start	Finish	2018			2019				2020				2021				2022				2023			4
							Q2	Q3	Q4	Q1	Q2	Q3	Q4	Q1	Q2	Q3	Q4	Q1	Q2	Q3	Q4	Q1	Q2	Q3	Q4	Q1	Q2	Q3	
	SM 12 200	Review and Approve Package Musical Storage Cabinets	30	30	0%	20/Jul/20	31/Aug/20	<div><div></div><div>Review and Approve Package Musical Storage Cabinets</div></div>																					
	SM 12 210	Fabricate and Deliver Window Musical Storage Cabinets	151	151	0%	31/Aug/20	05/Apr/21	<div><div></div><div>Fabricate and Deliver Window Musical Storage Cabinets</div></div>																					
	124816 Entrance Floor Grilles		68	0		31/Dec/19 A	01/Jun/20	<div><div></div><div></div></div>																					
	SM 12 310	Prepare and Submit Package Floor Mats	25	0	100%	31/Dec/19 A	30/Jan/20 A	<div><div></div><div>Prepare and Submit Package Floor Mats</div></div>																					
	SM 12 320	Review and Approve Package Floor Mats	25	0	100%	30/Jan/20 A	07/Feb/20 A	<div><div></div><div>Review and Approve Package Floor Mats</div></div>																					
	SM 12 330	Fabricate & Deliver Floor Mats	40	0	100%	10/Feb/20 A	01/Jun/20	<div><div></div><div>Fabricate & Deliver Floor Mats</div></div>																					
	124813 Entrance Floor Mats & Frames		68	0		31/Dec/19 A	01/Jun/20	<div><div></div><div></div></div>																					
	SM 12 115	Prepare and Submit Package Floor Mats	25	0	100%	31/Dec/19 A	30/Jan/20 A	<div><div></div><div>Prepare and Submit Package Floor Mats</div></div>																					
	SM 12 150	Review and Approve Package Floor Mats	25	0	100%	30/Jan/20 A	07/Feb/20 A	<div><div></div><div>Review and Approve Package Floor Mats</div></div>																					
	SM 12 180	Fabricate & Deliver Floor Mats	40	0	100%	10/Feb/20 A	01/Jun/20	<div><div></div><div>Fabricate & Deliver Floor Mats</div></div>																					
	126600 - Telescoping Bleachers		189	189		06/Jul/20	01/Apr/21	<div><div></div><div></div></div>																					
	SM 12 340	Prepare and Submit Package Telescoping Bleachers	20	20	0%	06/Jul/20	03/Aug/20	<div><div></div><div>Prepare and Submit Package Telescoping Bleachers</div></div>																					
	SM 12 350	Review and Approve Package Telescoping Bleachers	20	20	0%	03/Aug/20	31/Aug/20	<div><div></div><div>Review and Approve Package Telescoping Bleachers</div></div>																					
	SM 12 360	Fabricate and Deliver Telescoping Bleachers	149	149	0%	31/Aug/20	01/Apr/21	<div><div></div><div>Fabricate and Deliver Telescoping Bleachers</div></div>																					
	129300 - Site Furnishings		231	231		05/Jun/20	03/May/21	<div><div></div><div></div></div>																					
	SM 12 370	Prepare and Submit Package Site Furnishings	20	20	0%	05/Jun/20	06/Jul/20	<div><div></div><div>Prepare and Submit Package Site Furnishings</div></div>																					
	SM 12 380	Review and Approve Package Site Furnishings	20	20	0%	06/Jul/20	03/Aug/20	<div><div></div><div>Review and Approve Package Site Furnishings</div></div>																					
	SM 12 390	Fabricate and Deliver Window Site Furnishings	191	191	0%	03/Aug/20	03/May/21	<div><div></div><div>Fabricate and Deliver Window Site Furnishings</div></div>																					
	Air Cooled Chiller		272	0		22/Oct/19 A	01/Jun/20	<div><div></div><div></div></div>																					
	SM23 1210	Prepare and Submit Package - Air Cooled Chiller	20	0	100%	22/Oct/19 A	27/Nov/19 A	<div><div></div><div>Prepare and Submit Package - Air Cooled Chiller</div></div>																					
	SM23 1220	Review and Approve Package - Air Cooled Chiller	20	0	100%	31/Dec/19 A	28/Jan/20 A	<div><div></div><div>Review and Approve Package - Air Cooled Chiller</div></div>																					
	SM23 1230	Fabricate and Deliver HVAC Air Cooled Chiller	204	0	100%	29/Jan/20 A	01/Jun/20	<div><div></div><div>Fabricate and Deliver HVAC Air Cooled Chiller</div></div>																					
	Induction Terminal Units (Active Chilled Beam)		263	109		22/Oct/19 A	02/Nov/20	<div><div></div><div></div></div>																					
	SM 23 700	Prepare and Submit Package - Induction Terminal Units	10	0	100%	22/Oct/19 A	08/Nov/19 A	<div><div></div><div>Prepare and Submit Package - Induction Terminal Units</div></div>																					
	SM 23 710	Review and Approve Package - Induction Terminal Units	10	0	100%	31/Dec/19 A	14/Jan/20 A	<div><div></div><div>Review and Approve Package - Induction Terminal Units</div></div>																					
	SM 23 720	Fabricate and Deliver HVAC Induction Terminal Units	205	109	46.83%	15/Jan/20 A	02/Nov/20	<div><div></div><div>Fabricate and Deliver HVAC Induction Terminal Units</div></div>																					
	Bi-directional Antenna System		68	213		22/Oct/19 A	01/Apr/21	<div><div></div><div></div></div>																					
	SM26 1150	Prepare & Submit Package - Antenna System	15	0	100%	22/Oct/19 A	20/Nov/19 A	<div><div></div><div>Prepare & Submit Package - Antenna System</div></div>																					
	SM26 1160	Review & Approve Package - Antenna System	15	0	100%	21/Nov/19 A	07/Jan/20 A	<div><div></div><div>Review & Approve Package - Antenna System</div></div>																					
	SM26 1170	Fabricate & Deliver Antenna System	15	213	0%	08/Jan/20 A	01/Apr/21	<div><div></div><div>Fabricate & Deliver Antenna System</div></div>																					
	Lightning Protection		118	215		22/Oct/19 A	05/Apr/21	<div><div></div><div></div></div>																					
	SM26 1210	Prepare & Submit Package - Lightning Protection	15	0	100%	22/Oct/19 A	20/Nov/19 A	<div><div></div><div>Prepare & Submit Package - Lightning Protection</div></div>																					
	SM26 1220	Review & Approve Package - Lightning Protection	15	0	100%	21/Nov/19 A	12/Dec/19 A	<div><div></div><div>Review & Approve Package - Lightning Protection</div></div>																					
	SM26 1230	Fabricate & Deliver Lightning Protection	70	215	0%	31/Dec/19 A	05/Apr/21	<div><div></div><div>Fabricate & Deliver Lightning Protection</div></div>																					
	Division 32 - Exterior Improvements		284	220		02/Mar/20 A	12/Apr/21	<div><div></div><div></div></div>																					
	321216 Asphalt Paving		95	95		01/Jun/20	13/Oct/20	<div><div></div><div></div></div>																					
	SM 32 100	Prepare and Submit Package Bases, Ballasts, Paving	20	20	0%	01/Jun/20	26/Jun/20	<div><div></div><div>Prepare and Submit Package Bases, Ballasts, Paving</div></div>																					
	SM 32 110	Review and Approve Package Bases, Ballasts, Paving	15	15	0%	29/Jun/20	20/Jul/20	<div><div></div><div>Review and Approve Package Bases, Ballasts, Paving</div></div>																					
	SM 32 320	Fabricate and Deliver Bases, Ballasts, Paving	20	20	0%	16/Sep/20	13/Oct/20	<div><div></div><div>Fabricate and Deliver Bases, Ballasts, Paving</div></div>																					
	321316 Concrete Paving		75	75		01/Jun/20	15/Sep/20	<div><div></div><div></div></div>																					
	SM 32 100	Prepare and Submit Package - Concrete Paving	30	30	0%	01/Jun/20	13/Jul/20	<div><div></div><div>Prepare and Submit Package - Concrete Paving</div></div>																					
	SM 32 200	Review and Approve Package - Concrete Paving	25	25	0%	14/Jul/20	17/Aug/20	<div><div></div><div>Review and Approve Package - Concrete Paving</div></div>																					
	SM 32 270	Fabricate & Deliver Concrete Paving	20	20	0%	18/Aug/20	15/Sep/20	<div><div></div><div>Fabricate & Deliver Concrete Paving</div></div>																					
	321500 Stone Dust Surfacing		20	20		01/Jun/20	26/Jun/20	<div><div></div><div></div></div>																					
	SM 32 330	Prepare and Submit Package - Stone Dust Surfacing	10	10	0%	01/Jun/20	12/Jun/20	<div><div></div><div>Prepare and Submit Package - Stone Dust Surfacing</div></div>																					
	SM 32 340	Review and Approve Package - Stone Dust Surfacing	5	5	0%	15/Jun/20	19/Jun/20	<div><div></div><div>Review and Approve Package - Stone Dust Surfacing</div></div>																					
	SM 32 350	Fabricate & Deliver Stone Dust Surfacing	5	5	0%	22/Jun/20	26/Jun/20	<div><div></div><div>Fabricate & Deliver Stone Dust Surfacing</div></div>																					
	321613.43 Granite Curbs		89	25		02/Mar/20 A	06/Jul/20	<div><div></div><div></div></div>																					
	SM 32 540	Prepare and Submit Package - Granite Curbs	10	0	100%	02/Mar/20 A	13/Mar/20 A	<div><div></div><div>Prepare and Submit Package - Granite Curbs</div></div>																					
	SM 32 550	Review and Approve Package - Granite Curbs	15	15	0%	16/Mar/20 A	19/Jun/20	<div><div></div><div>Review and Approve Package - Granite Curbs</div></div>																					
	SM 32 560	Fabricate & Deliver Granite Curbs	10	10	0%	22/Jun/20	06/Jul/20	<div><div></div><div>Fabricate & Deliver Granite Curbs</div></div>																					

Activity ID	Activity Name	Orig Dur (Days)	Rem Dur	Act % Comp	Start	Finish	2018			2019				2020				2021				2022				2023			
							Q2	Q3	Q4	Q1	Q2	Q3	Q4	Q1	Q2	Q3	Q4	Q1	Q2	Q3	Q4	Q1	Q2	Q3	Q4	Q1	Q2	Q3	Q4
321713 Pavement Marking		35	35		01/Jun/20	20/Jul/20																							
	SM 32 450	Prepare and Submit Package - Pavement Markings	10	10	0%	01/Jun/20	12/Jun/20																						
	SM 32 460	Review and Approve Package - Pavement Markings	15	15	0%	15/Jun/20	06/Jul/20																						
	SM 32 470	Fabricate & Deliver Pavement Markings	10	10	0%	07/Jul/20	20/Jul/20																						
	321723.13 Painted Pavement Markings																												
	SM 32 390	Prepare and Submit Package - Painted Pavement Markings	10	10	0%	01/Jun/20	12/Jun/20																						
	SM 32 400	Review and Approve Package - Painted Pavement Markings	15	15	0%	15/Jun/20	06/Jul/20																						
	SM 32 410	Fabricate & Deliver Painted Pavement Markings	10	10	0%	07/Jul/20	20/Jul/20																						
	321726 Tactile Warning Surfacing																												
	SM 32 360	Prepare and Submit Package - Tactile Warning Surfacing	10	10	0%	01/Jun/20	12/Jun/20																						
	SM 32 370	Review and Approve Package - Tactile Warning Surfacing	15	15	0%	15/Jun/20	06/Jul/20																						
	SM 32 380	Fabricate & Deliver Tactile Warning Surfacing	10	10	0%	07/Jul/20	20/Jul/20																						
	321816 Playground Protective Surfacing																												
	SM 232130	Prepare and Submit Package Playground Protective Surfacing	20	20	0%	05/Jun/20	06/Jul/20																						
	SM 232140	Review and Approve Package Playground Protective Surfacing	35	35	0%	06/Jul/20	24/Aug/20																						
	321823 Court Surfacing																												
	SM 232150	Prepare and Submit Package Court Surfacing	20	20	0%	05/Jun/20	06/Jul/20																						
	SM 232160	Review and Approve Package Court Surfacing	30	30	0%	06/Jul/20	17/Aug/20																						
	323100 Chain Link Fence & Gates																												
	SM 32 110	Prepare and Submit Package Fence	20	20	0%	05/Jun/20	06/Jul/20																						
	SM 32 210	Review and Approve Package Fence	15	15	0%	06/Jul/20	27/Jul/20																						
	SM 32 290	Fabricate & Deliver Fencing	30	30	0%	27/Jul/20	08/Sep/20																						
	323129 Wood Fences & Gates																												
	SM 32 480	Prepare and Submit Package Fence	20	20	0%	05/Jun/20	06/Jul/20																						
	SM 32 490	Review and Approve Package Fence	15	15	0%	06/Jul/20	27/Jul/20																						
	SM 32 500	Fabricate & Deliver Fencing	178	178	0%	27/Jul/20	07/Apr/21																						
	324510 Guardrails																												
	SM 32 510	Prepare and Submit Package Guardrails	20	20	0%	05/Jun/20	06/Jul/20																						
	SM 32 520	Review and Approve Package Guardrails	15	15	0%	06/Jul/20	27/Jul/20																						
	SM 32 530	Fabricate & Deliver Guardrails	178	178	0%	27/Jul/20	07/Apr/21																						
	329200 Turfs & grasses																												
	SM 232110	Prepare and Submit Package Turfs & Grasses	20	20	0%	05/Jun/20	06/Jul/20																						
	SM 232120	Review and Approve Package Turfs & Grasses	185	185	0%	06/Jul/20	26/Mar/21																						
	329300 Plants																												
	SM 232170	Prepare and Submit Package Plants	15	15	0%	05/Jun/20	26/Jun/20																						
SM 232180	Review and Approve Package Plants	25	25	0%	26/Jun/20	03/Aug/20																							
SM 232190	Select and Deliver Plantings	176	176	0%	03/Aug/20	12/Apr/21																							
Demolition - Central & Southwest Wings						22	22		26/Jun/20	28/Jul/20																			
2DEM 230	Mobilize Phase 2 - End of School 2020/Central & SE Wings Vacated	0	0	0%	26/Jun/20*																								
2DEM 240	Cut,Cap, Make-Safe/Selective Demolition	1	1	0%	26/Jun/20	26/Jun/20																							
2DEM 250	Set Up Containment	2	2	0%	26/Jun/20	29/Jun/20																							
2DEM 210	Conduct Abatement/Air Clearance/Break down Containment	5	5	0%	30/Jun/20	07/Jul/20																							
2DEM 220	Demolish and Remove Building & Foundation - Backfill. Rough Grade	15	15	0%	08/Jul/20	28/Jul/20																							
2DEM 260	Install temporary Structural Supports	2	2	0%	08/Jul/20	09/Jul/20																							
Superstructure-2						86	86		29/Jul/20	30/Nov/20																			
2SS260	Grade Site for Ground Improvements	5	5	0%	29/Jul/20	04/Aug/20																							
2SS240	Install Ground Improvements	10	10	0%	05/Aug/20	18/Aug/20																							
2SS270	Ready for Foundations	0	0	0%	19/Aug/20																								
2SS280	Excavate for Foundations	20	20	0%	19/Aug/20	16/Sep/20																							
2SS290	Form & Place Footings	10	10	0%	20/Aug/20	02/Sep/20																							
2SS300	Form & Place Foundation Walls, Piers, Pillasters	25	25	0%	27/Aug/20	01/Oct/20																							

Activity ID	Activity Name	Orig Dur (Days)	Rem Dur	Act % Comp	Start	Finish	2018			2019				2020				2021				2022				2023					
							Q2	Q3	Q4	Q1	Q2	Q3	Q4	Q1	Q2	Q3	Q4	Q1	Q2	Q3	Q4	Q1	Q2	Q3	Q4	Q1	Q2	Q3	Q4		
2SS340 2SS320 2SS310 2SS330 2SS250 2SS350 2SS360 2SS550 2SS370 Slabs 2SL 190 2SL 150 2SL 160 2SL 170 2SL 180 Roofing & Roof Mounted Items 2EX 240 2EX 220 2EX 230 2EX 210 2EX 260 2EX 250 2EX 225 Envelope 2EX 100 2EX 130 2EX 110 2EX 160 2EX 140 2EX 150 Rough In 2nd Floor Rough In - Library, Bridge 2R2 100 2R2 110 2R2 120 2R2 130 2R2 140 2R2 180 2R2 190 2R2 200 2R2 150 2R2 100 2R2 110 2R2 120 2R2 130 2R2 140 2R2 170 1st Floor Rough In - Admin & Pre-K 2R1 100 2R1 110 2R1 120	Backfill Foundations	20	20	0%	11/Sep/20	08/Oct/20													<div><div></div>Backfill Foundations</div>												
	Form & Place Elevator Pit	5	5	0%	25/Sep/20	01/Oct/20													<div><div></div>Form & Place Elevator Pit</div>												
	Damproof Foundations	5	5	0%	02/Oct/20	08/Oct/20													<div><div></div>Damproof Foundations</div>												
	Waterproof Elevator Pit	5	5	0%	02/Oct/20	08/Oct/20													<div><div></div>Waterproof Elevator Pit</div>												
	Erect Structural Steel	15	15	0%	09/Oct/20	29/Oct/20													<div><div></div>Erect Structural Steel</div>												
	Foundations ready for CMU & Steel	0	0	0%	09/Oct/20														<div><div></div>Foundations ready for CMU & Steel</div>												
	Install Steel Decking & Detailing	20	20	0%	30/Oct/20	30/Nov/20													<div><div></div>Install Steel Decking & Detailing</div>												
	Install CMU Stair Shafts	10	10	0%	13/Nov/20	30/Nov/20													<div><div></div>Install CMU Stair Shafts</div>												
	Structural Steel Complete	0	0	0%		30/Nov/20													<div><div></div>Structural Steel Complete</div>												
	Slabs		57	57		01/Dec/20	19/Feb/21																								
	2SL 190		5	5	0%	01/Dec/20	07/Dec/20													<div><div></div>Enclose Building for Winter Concrete</div>											
	2SL 150		5	5	0%	03/Dec/20	09/Dec/20													<div><div></div>Prep & Place Slab on Deck</div>											
	2SL 160		15	15	0%	10/Dec/20	31/Dec/20													<div><div></div>Install Underslab MEPs & Inspect</div>											
	2SL 170		5	5	0%	04/Jan/21	08/Jan/21													<div><div></div>Prep & Place Slab on Grade</div>											
	2SL 180		30	30	0%	11/Jan/21	19/Feb/21													<div><div></div>Install Stairways</div>											
	Roofing & Roof Mounted Items		40	40		01/Dec/20	27/Jan/21																								
	2EX 240		5	5	0%	01/Dec/20	07/Dec/20													<div><div></div>Roof Blocking/Roof Drains/Mechanical Curbs</div>											
	2EX 220		15	15	0%	08/Dec/20	29/Dec/20													<div><div></div>Install Roofing System</div>											
	2EX 230		10	10	0%	30/Dec/20	13/Jan/21													<div><div></div>Install HVAC Roof Top Units</div>											
	2EX 210		10	10	0%	30/Dec/20	13/Jan/21													<div><div></div>Install Kitchen / Roof Exhaust Fans</div>											
	2EX 260		10	10	0%	30/Dec/20	13/Jan/21													<div><div></div>Install Chiller and startup</div>											
	2EX 250		10	10	0%	30/Dec/20	13/Jan/21													<div><div></div>Install Edge Metal & Sheet Metal Flashing</div>											
	2EX 225		10	10	0%	14/Jan/21	27/Jan/21													<div><div></div>Install Roof Screens</div>											
	Envelope		85	85		10/Dec/20	09/Apr/21																								
	2EX 100		15	15	0%	10/Dec/20	31/Dec/20													<div><div></div>Install Exterior Framing & Sheathing</div>											
	2EX 130		10	10	0%	17/Dec/20	04/Jan/21													<div><div></div>Install Temporary Weather Protection (for rough in)</div>											
	2EX 110		10	10	0%	24/Dec/20	08/Jan/21													<div><div></div>Install Air Vapor Barrier</div>											
	2EX 160		25	25	0%	11/Jan/21	12/Feb/21													<div><div></div>Install Masonry Finishes</div>											
	2EX 140		20	20	0%	15/Feb/21	12/Mar/21													<div><div></div>Install Windows, Curtainwalls</div>											
	2EX 150		20	20	0%	15/Mar/21	09/Apr/21													<div><div></div>Install Storefronts</div>											
	Rough In		68	68		04/Jan/21	07/Apr/21																								
	2nd Floor Rough In - Library, Bridge		43	43		04/Jan/21	03/Mar/21																								
	2R2 100		0	0	0%	04/Jan/21														<div><div></div>Start Rough In</div>											
	2R2 110		8	8	0%	14/Jan/21	25/Jan/21													<div><div></div>Rough-in HVAC Ductwork & Piping</div>											
	2R2 120		8	8	0%	21/Jan/21	01/Feb/21													<div><div></div>Frame Interior Partitions</div>											
	2R2 130		5	5	0%	28/Jan/21	03/Feb/21													<div><div></div>Rough-in Plumbing</div>											
	2R2 140		12	12	0%	28/Jan/21	12/Feb/21													<div><div></div>Rough-in Electrical Poer, Lights</div>											
	2R2 180		12	12	0%	28/Jan/21	12/Feb/21													<div><div></div>Rough-in Fire Alarm</div>											
	2R2 190		12	12	0%	28/Jan/21	12/Feb/21													<div><div></div>Rough-in ATCs</div>											
	2R2 200		12	12	0%	28/Jan/21	12/Feb/21													<div><div></div>Rough-in Tele/data</div>											
	2R2 150		8	8	0%	02/Feb/21	11/Feb/21													<div><div></div>Rough-in Fire Protection</div>											
	2R2 100		3	3	0%	12/Feb/21	16/Feb/21													<div><div></div>MEP Inspections</div>											
	2R2 110		5	5	0%	17/Feb/21	23/Feb/21													<div><div></div>MECH Insulation & Firestopping</div>											
	2R2 120		1	1	0%	24/Feb/21	24/Feb/21													<div><div></div>MECH Insulation Inspection</div>											
	2R2 130		5	5	0%	25/Feb/21	03/Mar/21													<div><div></div>Building Insulation</div>											
	2R2 140		5	5	0%	25/Feb/21	03/Mar/21													<div><div></div>Inwall Inspection</div>											
	2R2 170		0	0	0%		03/Mar/21													<div><div></div>Complete Rough-in 2nd Floor Library</div>											
1st Floor Rough In - Admin & Pre-K		68	68		04/Jan/21	07/Apr/21																									
2R1 100		0	0	0%	04/Jan/21														<div><div></div>Start Rough In 1st Floor</div>												
2R1 110		20	20	0%	18/Jan/21	12/Feb/21													<div><div></div>Rough-in HVAC Ductwork & Piping</div>												
2R1 120		15	15	0%	02/Feb/21	22/Feb/21													<div><div></div>Frame Interior Partitions</div>												

Activity ID	Activity Name	Orig Dur (Days)	Rem Dur	Act % Comp	Start	Finish	2018			2019				2020				2021				2022				2023					
							Q2	Q3	Q4	Q1	Q2	Q3	Q4	Q1	Q2	Q3	Q4	Q1	Q2	Q3	Q4	Q1	Q2	Q3	Q4	Q1	Q2	Q3	Q4		
2F2	350	Install Doors, HW, Interior SF & Interior Glazing	5	5	0%	17/Mar/21	23/Mar/21									▣ Install Doors, HW, Interior SF & Interior Glazing															
	140	Install Light Fixtures	10	10	0%	22/Mar/21	02/Apr/21									▣ Install Light Fixtures															
	160	Install HVAC Radiant Panels & RGDs	5	5	0%	24/Mar/21	30/Mar/21									▣ Install HVAC Radiant Panels & RGDs															
	170	Install Floor & Wall Tile	10	10	0%	24/Mar/21	06/Apr/21									▣ Install Floor & Wall Tile															
	250	Install Sprinklers drops and heads	8	8	0%	24/Mar/21	02/Apr/21									▣ Install Sprinklers drops and heads															
	260	Pull ATC/Teledata Wiring	10	10	0%	02/Apr/21	15/Apr/21									▣ Pull ATC/Teledata Wiring															
	150	Install Acoustical Ceiling Tile & Wood Ceiling Panels	5	5	0%	05/Apr/21	09/Apr/21									▣ Install Acoustical Ceiling Tile & Wood Ceiling Panels															
	180	Paint Finish Coat	5	5	0%	05/Apr/21	09/Apr/21									▣ Paint Finish Coat															
	210	Install Millwork & Casework	15	15	0%	05/Apr/21	23/Apr/21									▣ Install Millwork & Casework															
	220	Prep & Install Flooring	12	12	0%	12/Apr/21	27/Apr/21									▣ Prep & Install Flooring															
	190	Install MEP & Fire Alarm Finishes	5	5	0%	16/Apr/21	22/Apr/21									▣ Install MEP & Fire Alarm Finishes															
	240	Install Division 10,11,12	5	5	0%	04/May/21	10/May/21									▣ Install Division 10,11,12															
	230	Complete Finishes 2nd Floor	0	0	0%		10/May/21									◆ Complete Finishes 2nd Floor															
	1st Floor Finishes - Admin & Pre-K		66	66		18/Mar/21	18/Jun/21																								
2F1	100	Start Finishes 1st Floor	0	0	0%	18/Mar/21		◆ Start Finishes 1st Floor																							
2F1	110	Hang Drywall/Tape & Finish	12	12	0%	24/Mar/21	08/Apr/21	▣ Hang Drywall/Tape & Finish																							
2F1	120	Paint - Prime & First Coat	5	5	0%	02/Apr/21	08/Apr/21	▣ Paint - Prime & First Coat																							
2F1	130	Install Ceiling Grids and Frames	5	5	0%	09/Apr/21	15/Apr/21	▣ Install Ceiling Grids and Frames																							
2F1	250	Install Sprinklers drops and heads	5	5	0%	09/Apr/21	15/Apr/21	▣ Install Sprinklers drops and heads																							
2F1	360	Install Doors, HW, Interior SF & Interior Glazing	5	5	0%	09/Apr/21	15/Apr/21	▣ Install Doors, HW, Interior SF & Interior Glazing																							
2F1	260	Pull ATC/Teledata Wiring	10	10	0%	13/Apr/21	26/Apr/21	▣ Pull ATC/Teledata Wiring																							
2F1	140	Install Light Fixtures	10	10	0%	16/Apr/21	29/Apr/21	▣ Install Light Fixtures																							
2F1	150	Install Acoustical Ceiling Tile & Acoustical Panels	15	15	0%	16/Apr/21	06/May/21	▣ Install Acoustical Ceiling Tile & Acoustical Panels																							
2F1	160	Install HVAC Radiant Panels & RGDs	10	10	0%	16/Apr/21	29/Apr/21	▣ Install HVAC Radiant Panels & RGDs																							
2F1	170	Install Floor & Wall Tile	10	10	0%	16/Apr/21	29/Apr/21	▣ Install Floor & Wall Tile																							
2F1	180	Paint Finish Coat	5	5	0%	30/Apr/21	06/May/21	▣ Paint Finish Coat																							
2F1	190	Install MEP & Fire Alarm Finishes	5	5	0%	30/Apr/21	06/May/21	▣ Install MEP & Fire Alarm Finishes																							
2F1	200	Install Bathroom Plumbing Fixtures	5	5	0%	30/Apr/21	06/May/21	▣ Install Bathroom Plumbing Fixtures																							
2F1	210	Install Millwork & Casework	15	15	0%	07/May/21	27/May/21	▣ Install Millwork & Casework																							
2F1	240	Install Division 10,11,12	10	10	0%	07/May/21	20/May/21	▣ Install Division 10,11,12																							
2F1	220	Prep & Install Flooring	15	15	0%	28/May/21	18/Jun/21	▣ Prep & Install Flooring																							
2F1	270	Install Classroom Bathroom Fixtures	8	8	0%	28/May/21	09/Jun/21	▣ Install Classroom Bathroom Fixtures																							
2F1	230	Complete Finishes 1st Floor	0	0	0%		18/Jun/21	◆ Complete Finishes 1st Floor																							
Gymnasium/Cafeteria/Stage Finishes		68	68		18/Mar/21	22/Jun/21																									
2FG	100	Start Finishes Gymnasium/Caf/Stage	0	0	0%	18/Mar/21		◆ Start Finishes Gymnasium/Caf/Stage																							
2FG	110	Hang Drywall/Tape & Finish	12	12	0%	31/Mar/21	15/Apr/21	▣ Hang Drywall/Tape & Finish																							
2FG	120	Paint - Prime & First Coat	7	7	0%	09/Apr/21	19/Apr/21	▣ Paint - Prime & First Coat																							
2FG	130	Install Ceiling Grids and Frames	10	10	0%	20/Apr/21	03/May/21	▣ Install Ceiling Grids and Frames																							
2FG	370	Install Doors, HW, Interior SF & Interior Glazing	5	5	0%	20/Apr/21	26/Apr/21	▣ Install Doors, HW, Interior SF & Interior Glazing																							
2FG	140	Install Light Fixtures	10	10	0%	27/Apr/21	10/May/21	▣ Install Light Fixtures																							
2FG	250	Install Sprinkler drops and heads	8	8	0%	27/Apr/21	06/May/21	▣ Install Sprinkler drops and heads																							
2FG	160	Install HVAC Radiant Panels & RGDs	10	10	0%	04/May/21	17/May/21	▣ Install HVAC Radiant Panels & RGDs																							
2FG	170	Install Floor & Wall Tile	15	15	0%	04/May/21	24/May/21	▣ Install Floor & Wall Tile																							
2FG	260	Construct Stage Platform	15	15	0%	04/May/21	24/May/21	▣ Construct Stage Platform																							
2FG	150	Install Acoustical Ceiling Tile and Wood Ceiling Panels	8	8	0%	07/May/21	18/May/21	▣ Install Acoustical Ceiling Tile and Wood Ceiling Panels																							
2FG	180	Paint Finish Coat	7	7	0%	11/May/21	19/May/21	▣ Paint Finish Coat																							
2FG	190	Install MEP & Fire Alarm Finishes	15	15	0%	13/May/21	03/Jun/21	▣ Install MEP & Fire Alarm Finishes																							
2FG	210	Install Millwork & Casework	15	15	0%	13/May/21	03/Jun/21	▣ Install Millwork & Casework																							
2FG	240	Install Division 10,11,12	10	10	0%	20/May/21	03/Jun/21	▣ Install Division 10,11,12																							
2FG	310	Install Gymnasium Equipment & Telescoping Bleachers	8	8	0%	20/May/21	01/Jun/21	▣ Install Gymnasium Equipment & Telescoping Bleachers																							
2FG	200	Install Bathroom Plumbing Fixtures	5	5	0%	25/May/21	01/Jun/21	▣ Install Bathroom Plumbing Fixtures																							

Activity ID	Activity Name	Orig Dur (Days)	Rem Dur	Act % Comp	Start	Finish	2018			2019				2020				2021				2022				2023												
							Q2	Q3	Q4	Q1	Q2	Q3	Q4	Q1	Q2	Q3	Q4	Q1	Q2	Q3	Q4	Q1	Q2	Q3	Q4	Q1	Q2	Q3	Q4									
2IF 120	Complete Interface Area fit out and finishes	3	3	0%	19/Jul/21	21/Jul/21																	Complete Interface Area fit out and finishes															
WTR Work Lists, Cleaning, Punch Lists		53	53		11/May/21	26/Jul/21																	Clean Up, WTR Punch List - 2nd Floor															
SC21030	Clean Up, WTR Punch List - 2nd Floor	10	10	0%	11/May/21	24/May/21																	Clean Up, WTR Punch List - 1st Floor															
SC21020	Clean Up, WTR Punch List - 1st Floor	15	15	0%	21/Jun/21	12/Jul/21																	Clean Up, WTR Punch List - Gymnasium/Caf															
SC21120	Clean Up, WTR Punch List - Gymnasium/Caf	15	15	0%	23/Jun/21	14/Jul/21																	Clean Up, WTR Punch List - Kitchen															
SC21130	Clean Up, WTR Punch List - Kitchen	15	15	0%	23/Jun/21	14/Jul/21																	Clean Up, WTR Punch List - Interface															
SC21110	Clean Up, WTR Punch List - Interface	3	3	0%	22/Jul/21	26/Jul/21																	HVAC Testing & Balancing															
Phase 2 Testing & Substantial Completion		25	25		02/Jul/21	06/Aug/21																	Architect's Punch List, Final Cleaning															
SC21070	HVAC Testing & Balancing	10	10	0%	02/Jul/21	16/Jul/21																	Fire Alarm Programming and testing															
SC21000	Architect's Punch List, Final Cleaning	15	15	0%	15/Jul/21	04/Aug/21																	MEP Inspections															
SC21050	Fire Alarm Programming and testing	7	7	0%	15/Jul/21	23/Jul/21																	Primary Systems Commissioning															
SC21080	MEP Inspections	5	5	0%	19/Jul/21	23/Jul/21																	Fire Department Inspections															
SC21090	Primary Systems Commissioning	10	10	0%	19/Jul/21	30/Jul/21																	Final Building Inspection															
SC21060	Fire Department Inspections	3	3	0%	26/Jul/21	28/Jul/21																	Temporary Certificate of Occupancy - Phase 2															
SC21040	Final Building Inspection	2	2	0%	29/Jul/21	30/Jul/21																	Substantial Completion Phase 2 Rwquired 8/6/21															
SC21010	Temporary Certificate of Occupancy - Phase 2	2	2	0%	05/Aug/21	06/Aug/21																																
SC21100	Substantial Completion Phase 2 Rwquired 8/6/21	0	0	0%		06/Aug/21*																																
Phase 3 - Final Site Finishes		141	141		12/Apr/21	28/Oct/21																	Mobilize Phase 3 - Close of School 2021															
Demolition - Northern Wings		25	25		28/Jun/21	02/Aug/21																	Conduct Abatement of Remaining Building (Boiler Room, Gym, Auditorium, Caf)															
3DEM 100	Mobilize Phase 3 - Close of School 2021	1	1	0%	28/Jun/21*	28/Jun/21																	Demolish and Remove Building & Foundation .															
3DEM 110	Conduct Abatement of Remaining Building (Boiler Room, Gym, A	10	10	0%	28/Jun/21	12/Jul/21																																
3DEM 120	Demolish and Remove Building & Foundation .	20	20	0%	06/Jul/21	02/Aug/21																																
Site Finishes		141	141		12/Apr/21	28/Oct/21																	Site Drainage (North Side of Site)															
Site Utilities		30	30		03/Aug/21	14/Sep/21																	Infiltration System															
3SIT 300	Site Drainage (North Side of Site)	20	20	0%	03/Aug/21	30/Aug/21																	Site lighting and light pole bases															
3SIT 650	Infiltration System	20	20	0%	03/Aug/21	30/Aug/21																																
3SIT 310	Site lighting and light pole bases	10	10	0%	31/Aug/21	14/Sep/21																																
Priority Walkways for School Opening		81	81		12/Apr/21	04/Aug/21																	Utilites (drainage/site lighting) at South Side of Site (K-1 and Pre-K Areas)															
A1000	Utilites (drainage/site lighting) at South Side of Site (K-1 and Pre-	30	30	0%	12/Apr/21	21/May/21																	Grade and prepare sub-base															
A1010	Grade and prepare sub-base	3	3	0%	23/Jun/21	25/Jun/21																	Form and prep for concrete walkways															
A1020	Form and prep for concrete walkways	5	5	0%	28/Jun/21	02/Jul/21																	Place and finish concrete walks															
A1030	Place and finish concrete walks	10	10	0%	09/Jul/21	22/Jul/21																	Accessible for school access															
A1040	Accessible for school access	2	2	0%	03/Aug/21	04/Aug/21*																																
Play Areas		134	134		19/Apr/21	26/Oct/21																	Form & Pour Concrete Retaining Walls															
Playground Outside K thru 1 - Southside of School		64	64		19/Apr/21	19/Jul/21																	Rough Grading															
3SIT 670	Form & Pour Concrete Retaining Walls	5	5	0%	19/Apr/21*	23/Apr/21																	Set Footings / Posts / Bollards for Inground Mount Furnishings and Fencing															
3SIT 400	Rough Grading	3	3	0%	24/May/21	26/May/21																	Set Curb, Raised Planters, and Finish Grade															
3SIT 420	Set Footings / Posts / Bollards for Inground Mount Furnishings ar	5	5	0%	27/May/21	03/Jun/21																	Pour Concrete Sidewalks and Pads															
3SIT 490	Set Curb, Raised Planters, and Finish Grade	3	3	0%	04/Jun/21	08/Jun/21																	Install Playground Equipment / Above Ground / Surface Mount Furnishings and Fencing															
3SIT 430	Pour Concrete Sidewalks and Pads	10	10	0%	09/Jun/21	22/Jun/21																	Install Safety Play Surfacing															
3SIT 410	Install Playground Equipment / Above Ground / Surface Mount Fi	10	10	0%	23/Jun/21	07/Jul/21																	Install Sub Base and Asphalt Binder Course															
3SIT 610	Install Safety Play Surfacing	5	5	0%	23/Jun/21	29/Jun/21																	Install Plantings & Lawns															
3SIT 640	Install Sub Base and Asphalt Binder Course	3	3	0%	23/Jun/21	25/Jun/21																	Asphalt Paved Walkways															
3SIT 550	Install Plantings & Lawns	10	10	0%	30/Jun/21	14/Jul/21																																
3SIT 520	Asphalt Paved Walkways	3	3	0%	15/Jul/21	19/Jul/21																																
Playground at Pre-K - Eastside		57	57		27/May/21	17/Aug/21																	Rough Grading															
3SIT 500	Rough Grading	3	3	0%	27/May/21	01/Jun/21																	Set Footings / Posts / Bollards for Inground Mount Furnishings and Fencing															
3SIT 360	Set Footings / Posts / Bollards for Inground Mount Furnishings ar	5	5	0%	02/Jun/21	08/Jun/21																	Set Curb, Raised Planters, and Finish Grading															
3SIT 380	Set Curb, Raised Planters, and Finish Grading	3	3	0%	06/Jul/21	08/Jul/21																	Pour Concrete Pavement and Pads															
3SIT 390	Pour Concrete Pavement and Pads	10	10	0%	09/Jul/21	22/Jul/21																	Install Plantings and Lawns															
3SIT 530	Install Plantings and Lawns	5	5	0%	23/Jul/21	29/Jul/21																																

