



W.T. RICH COMPANY, INC.

**Manchester Memorial
Elementary School
Manchester-by-the-Sea, MA**

MONTHLY CONSTRUCTION REPORT



Owner:
**Manchester Essex Regional School
District**
Manchester-by-the-Sea, MA

Owner's Project Manager:
Dore & Whittier Management Partners

Designer:
JCJ Architecture
Boston, MA

Construction Manager:
W. T. RICH COMPANY, INC.
29 Crafts Street, Suite 300
Newton, MA 02458
617-467-6010

January 2020

**Manchester Memorial Elementary School
Monthly Construction Report Summary – January 2020**

<h1>TABLE OF CONTENTS</h1>

Section 1 – Project Schedule Update

- **Project Schedule Update Summary**
- **Important Upcoming Milestones**

Section 2 – Progress Photos

Section 3 – Attachments / Logs

- **Project Schedule – January Update**
- **4 Week Look Ahead**

**Manchester Memorial Elementary School
Monthly Construction Report Summary – January 2020**

SECTION 2 - PROJECT SCHEDULE UPDATE

Summary:

Our attached schedule update has a **data date of 1/31/19**, so is inclusive of all progress through this date. Below are several notes in summary of progress and anticipated schedule, shown in our schedule update.

Permitting:

- Local AHJ required to review phase 2 proposed layout and logistics for occupancy.

Phase 1 – Upcoming Critical Path Milestones (per Updated P6 Schedule):

MILESTONE ACTIVITY	TARGET COMPLETION	ACTUAL COMPLETION DATE
AVB Complete	3/9/20	
Masonry Veneer Complete	4/17/20	
2 nd Floor Rough-in	3/18/20	
1 st Floor Rough-in	4/7/20	
2 nd Floor Finishes for WTR WTC list	6/3/20	
1st Floor Finishes for WTR WTC list	6/15/20	
Startups and Pretesting	5/15/20	

January Summary of Progress:

- CMU Stair Shafts installed.
- Exterior Framing and sheathing 85%.
- Ready to start AVB.
- Mockup erected.
- SOG Poured.
- 2nd Floor Interior Framing 90% complete.
- 2nd Floor – Interior MEP Rough-ins about 50% complete.
- 1st Floor – Framing starting.
- 1st Floor – Interior MEP Rough-ins starting.

February Look Ahead:

- Stair #1 to be erected and poured.
- Permanent power work order from NGrid.
- National Grid Gas work order to be completed.
- Interior Framing to be complete. Blocking installed on 2nd floor, ready up walls in classrooms.
- Rough-in MEP/FP proceeding on the 2nd and 1st floor.
- AVB installation to start.
- Brick and CMU deliveries scheduled. Masonry Veneer to start end of the month.

**Manchester Memorial Elementary School
Monthly Construction Report Summary – January 2020**

SECTION 2 – PROGRESS PHOTOS



W.T. Rich Company

Printed on Thu Feb 6, 2020 at 04:15 pm EST

Job #: 201802 Manchester Memorial Elementary School
43 Lincoln Street
Manchester by the Sea, Massachusetts 01944



Description

Taken Date	Uploaded By
2020/01/30 13:33:39	Trishya Patel
Upload Date	File Name
2020/01/30 13:33:43	5547BB18-2E87-4A0D-AF76-66E...

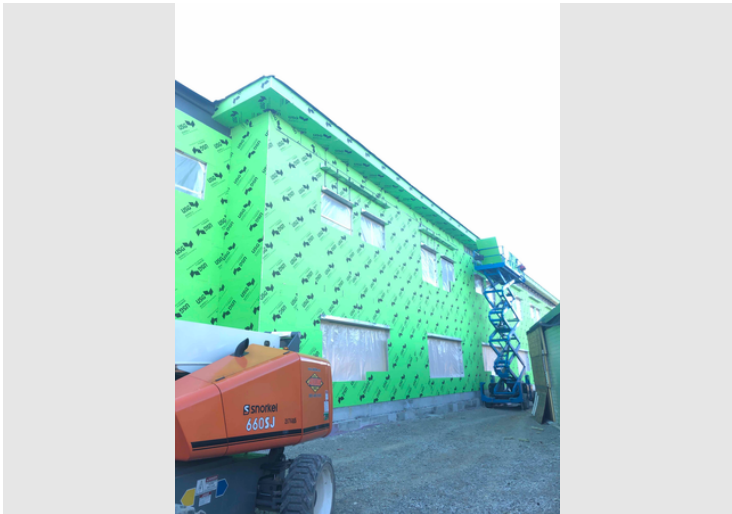

Description

Taken Date	Uploaded By
2020/01/30 13:32:27	Trishya Patel
Upload Date	File Name
2020/01/30 13:32:36	A03C1225-A4C4-47B5-9343-8FD...

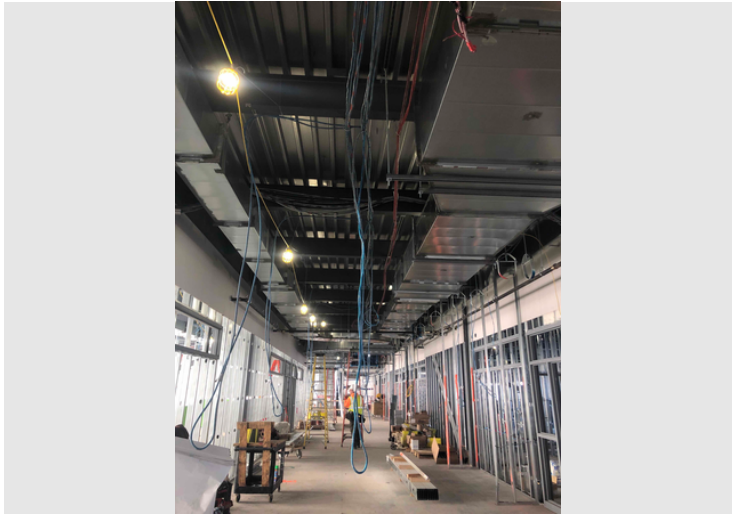

Description

Taken Date	Uploaded By
2020/01/30 13:16:11	Trishya Patel
Upload Date	File Name
2020/01/30 13:16:15	D717F232-3918-4B06-AC06-F16C...



Description

Taken Date	Uploaded By
2020/01/30 13:06:00	Rick Lawrence
Upload Date	File Name
2020/01/31 07:18:03	DSC03452.JPG



W.T. Rich Company

Printed on Thu Feb 6, 2020 at 04:15 pm EST

Job #: 201802 Manchester Memorial Elementary School
43 Lincoln Street
Manchester by the Sea, Massachusetts 01944



Description

Taken Date

2020/01/30 11:44:36

Uploaded By

Rick Lawrence

Upload Date

2020/01/31 07:17:58

File Name

[DSC03451.JPG](#)



Description

Taken Date

2020/01/30 10:53:59

Uploaded By

Rick Lawrence

Upload Date

2020/01/31 07:18:02

File Name

[DSC03445.JPG](#)

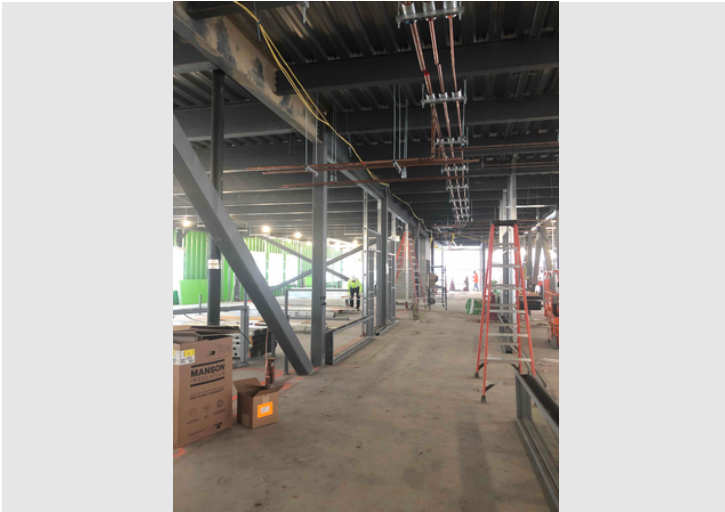

Description

Taken Date

2020/01/30 07:23:24

Uploaded By

Trishya Patel

Upload Date

2020/01/30 07:23:30

File Name

[BF47979B-1E04-483F-A42D-614C...](#)

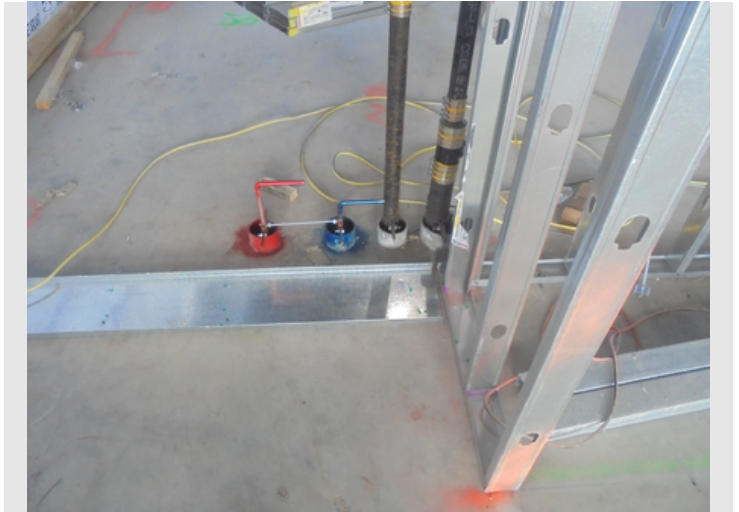

Description

Taken Date

2020/01/29 11:33:46

Uploaded By

Rick Lawrence

Upload Date

2020/01/30 07:36:16

File Name

[DSC03432.JPG](#)



W.T. Rich Company

Printed on Thu Feb 6, 2020 at 04:15 pm EST

Job #: 201802 Manchester Memorial Elementary School
43 Lincoln Street
Manchester by the Sea, Massachusetts 01944



Description

Taken Date
2020/01/29 11:30:34

Uploaded By
Rick Lawrence

Upload Date
2020/01/30 07:36:36

File Name
[DSC03430.JPG](#)



Description

Taken Date
2020/01/28 10:01:37

Uploaded By
Rick Lawrence

Upload Date
2020/01/29 07:21:08

File Name
[DSC03413.JPG](#)



Description

Taken Date
2020/01/27 14:25:21

Uploaded By
Rick Lawrence

Upload Date
2020/01/27 14:51:05

File Name
[DSC03407.JPG](#)



Description

Taken Date
2020/01/27 12:52:55

Uploaded By
Steve Buckley

Upload Date
2020/01/27 12:53:21

File Name
[A0C5FFE9-8267-4D21-B08F-0A67...](#)



W.T. Rich Company

Printed on Thu Feb 6, 2020 at 04:15 pm EST

Job #: 201802 Manchester Memorial Elementary School
43 Lincoln Street
Manchester by the Sea, Massachusetts 01944



Description

Taken Date

2020/01/27 12:20:14

Uploaded By

Rick Lawrence

Upload Date

2020/01/27 14:50:47

File Name

[DSC03403.JPG](#)



Description

Taken Date

2020/01/27 12:12:47

Uploaded By

Rick Lawrence

Upload Date

2020/01/27 14:50:48

File Name

[DSC03399.JPG](#)



Description

Taken Date

2020/01/27 10:04:19

Uploaded By

Rick Lawrence

Upload Date

2020/01/27 14:50:23

File Name

[DSC03387.JPG](#)



Description

Taken Date

2020/01/27 10:00:05

Uploaded By

Rick Lawrence

Upload Date

2020/01/27 14:50:28

File Name

[DSC03383.JPG](#)



W.T. Rich Company

Printed on Thu Feb 6, 2020 at 04:15 pm EST

Job #: 201802 Manchester Memorial Elementary School
43 Lincoln Street
Manchester by the Sea, Massachusetts 01944



Description

Taken Date

2020/01/27 08:42:07

Uploaded By

John deBettencourt

Upload Date

2020/01/27 08:42:15

File Name

010671C6-6CEF-4C1D-ACF4-EFD...

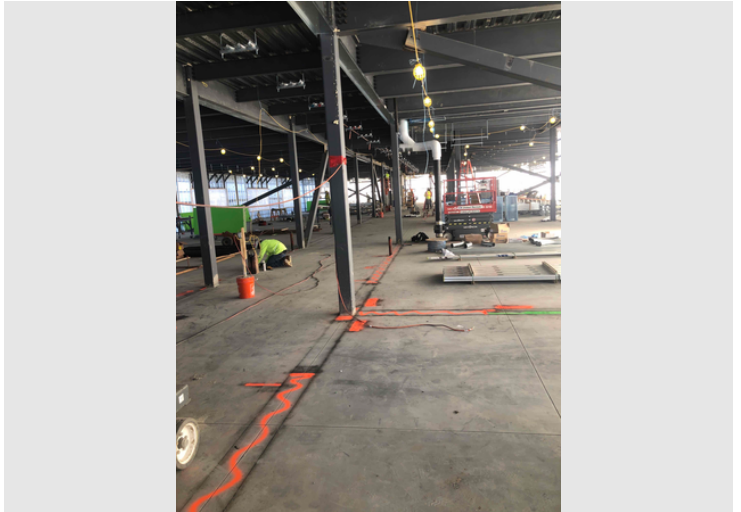

Description

Taken Date

2020/01/24 11:35:53

Uploaded By

Steve Buckley

Upload Date

2020/01/24 11:36:01

File Name

54C7EC68-390A-45C3-BD9E-DFC...

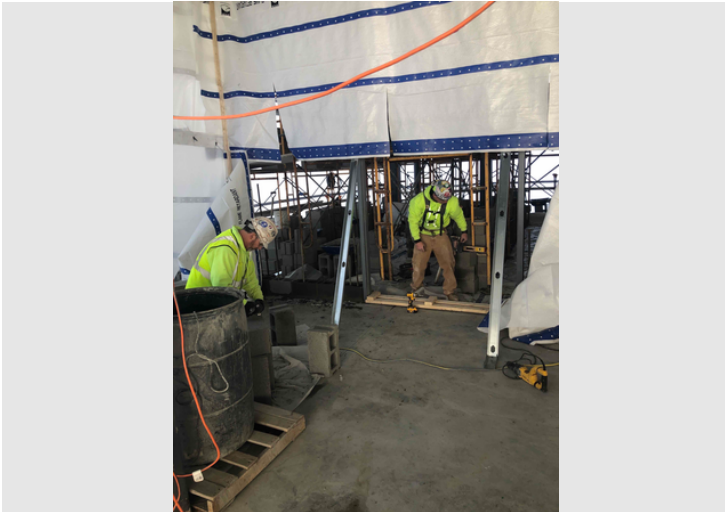

Description

Taken Date

2020/01/24 11:35:50

Uploaded By

Steve Buckley

Upload Date

2020/01/24 11:35:57

File Name

4A9885CB-8F43-48AB-A175-E66...



Description

Taken Date

2020/01/24 11:33:37

Uploaded By

Steve Buckley

Upload Date

2020/01/24 11:34:16

File Name

0E7EC7A8-88E3-4F8E-B75C-C10E...



W.T. Rich Company

Printed on Thu Feb 6, 2020 at 04:15 pm EST

Job #: 201802 Manchester Memorial Elementary School
43 Lincoln Street
Manchester by the Sea, Massachusetts 01944

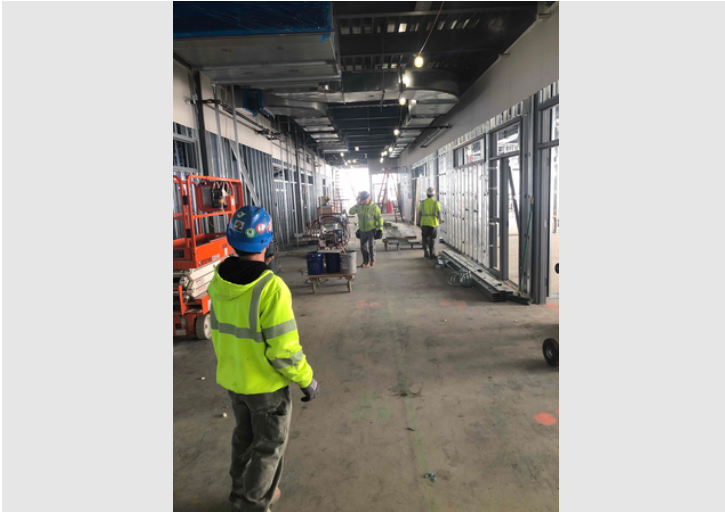

Description

Taken Date

2020/01/24 11:33:14

Uploaded By

Steve Buckley

Upload Date

2020/01/24 11:34:05

File Name

62CFC12A-6B1A-4EE8-91A1-9570...



Description

Taken Date

2020/01/23 13:59:14

Uploaded By

Rick Lawrence

Upload Date

2020/01/24 07:32:36

File Name

DSC03364.JPG



Description

Taken Date

2020/01/24 11:24:28

Uploaded By

Rick Lawrence

Upload Date

2020/01/27 08:41:47

File Name

DSC03377.JPG

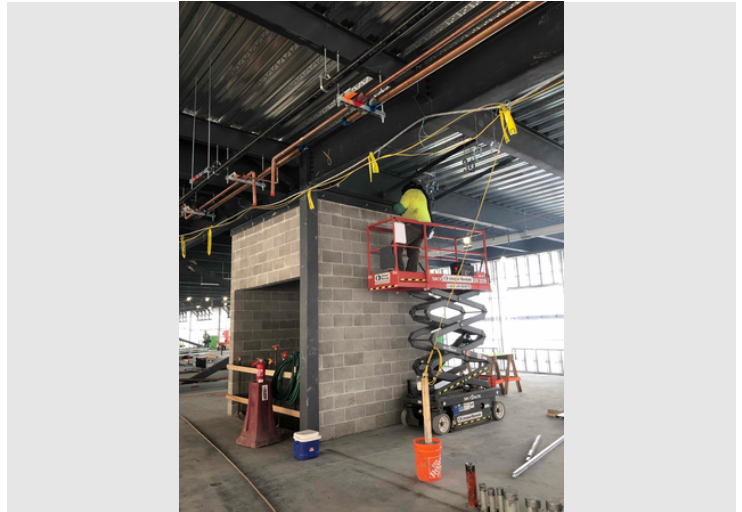

Description

Taken Date

2020/01/23 13:50:25

Uploaded By

Trishya Patel

Upload Date

2020/01/23 13:50:34

File Name

E30915BE-B0DE-45AB-B411-D50...



W.T. Rich Company

Printed on Thu Feb 6, 2020 at 04:15 pm EST

Job #: 201802 Manchester Memorial Elementary School
43 Lincoln Street
Manchester by the Sea, Massachusetts 01944

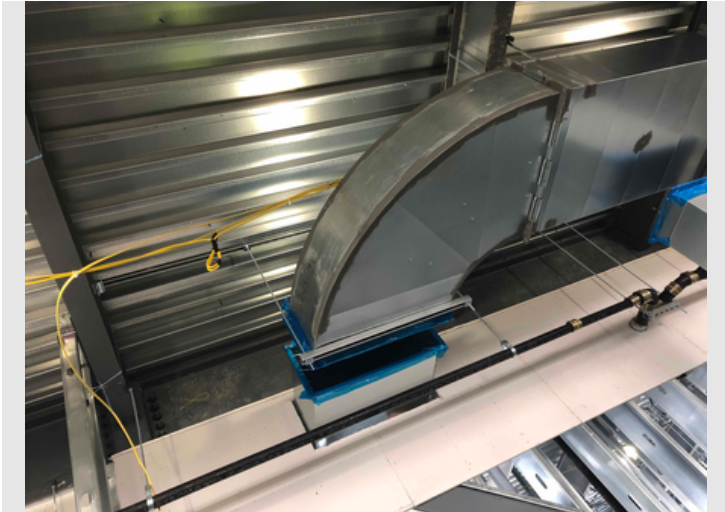

Description

Taken Date

2020/01/23 13:42:57

Uploaded By

Trishya Patel

Upload Date

2020/01/23 13:43:03

File Name

[A3D825CB-776F-413B-8A7C-B1C...](#)

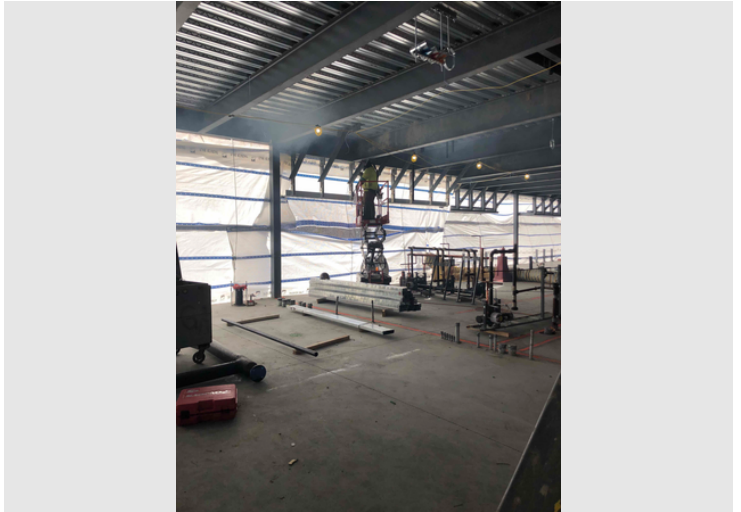

Description

Taken Date

2020/01/23 11:37:51

Uploaded By

Trishya Patel

Upload Date

2020/01/23 11:37:54

File Name

[B02FF258-7EB0-4317-B5CF-80D7...](#)



Description

Taken Date

2020/01/23 10:48:42

Uploaded By

Trishya Patel

Upload Date

2020/01/23 10:48:46

File Name

[F9D48EE5-D3E5-4E3E-A65F-ADB...](#)



Description

Taken Date

2020/01/23 09:47:58

Uploaded By

Rick Lawrence

Upload Date

2020/01/24 07:32:09

File Name

[DSC03347.JPG](#)



W.T. Rich Company

Printed on Thu Feb 6, 2020 at 04:15 pm EST

Job #: 201802 Manchester Memorial Elementary School
43 Lincoln Street
Manchester by the Sea, Massachusetts 01944



Description

Taken Date

2020/01/23 09:45:06

Uploaded By

Rick Lawrence

Upload Date

2020/01/24 07:32:12

File Name

DSC03346.JPG

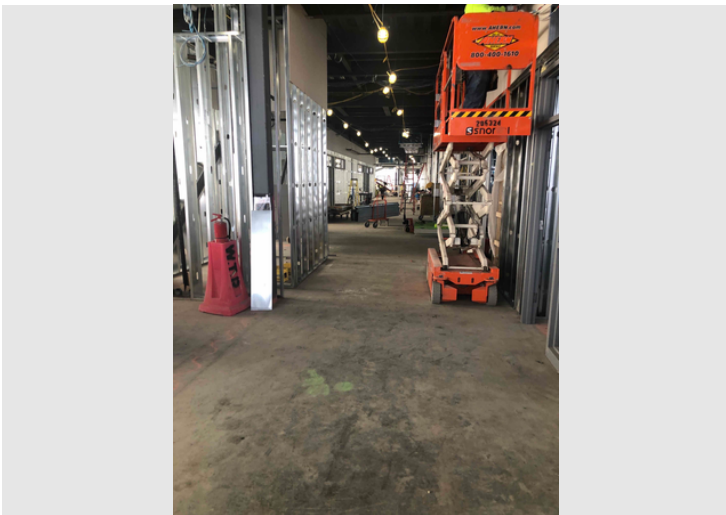

Description

Taken Date

2020/01/22 13:28:33

Uploaded By

Steve Buckley

Upload Date

2020/01/22 13:28:35

File Name

D3CAA712-37C6-469D-9C9E-27D...



Description

Taken Date

2020/01/23 08:33:17

Uploaded By

Trishya Patel

Upload Date

2020/01/23 08:33:20

File Name

45AAE1C0-2810-4AC2-ACCA-596...

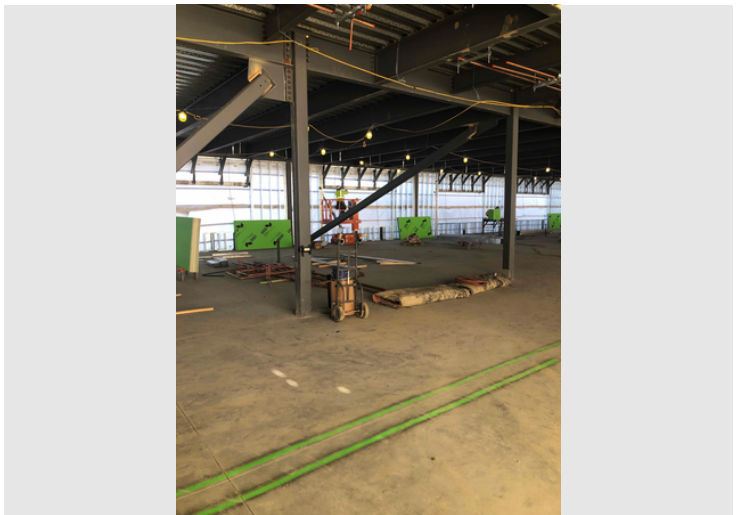

Description

Taken Date

2020/01/22 13:20:34

Uploaded By

Steve Buckley

Upload Date

2020/01/22 13:20:38

File Name

7A9A763A-8C87-4125-9833-0A6...



W.T. Rich Company

Printed on Thu Feb 6, 2020 at 04:15 pm EST

Job #: 201802 Manchester Memorial Elementary School
43 Lincoln Street
Manchester by the Sea, Massachusetts 01944



Description

Taken Date

2020/01/22 11:18:57

Uploaded By

Rick Lawrence

Upload Date

2020/01/24 07:30:36

File Name

[DSC03335.JPG](#)



Description

Taken Date

2020/01/22 09:45:09

Uploaded By

Rick Lawrence

Upload Date

2020/01/24 07:30:22

File Name

[DSC03327.JPG](#)



Description

Taken Date

2020/01/22 09:34:37

Uploaded By

Rick Lawrence

Upload Date

2020/01/24 07:30:22

File Name

[DSC03319.JPG](#)

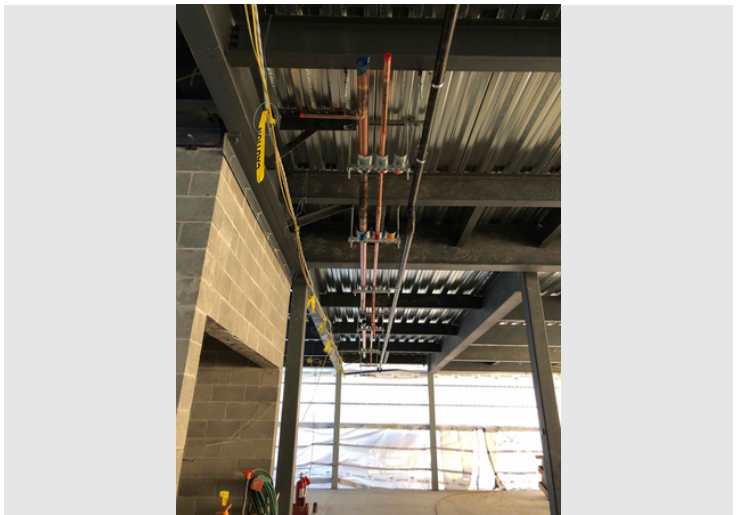

Description

Taken Date

2020/01/21 16:01:45

Uploaded By

Trishya Patel

Upload Date

2020/01/21 16:01:48

File Name

[4D921175-95B5-4B3F-8C7A-527...](#)



W.T. Rich Company

Printed on Thu Feb 6, 2020 at 04:15 pm EST

Job #: 201802 Manchester Memorial Elementary School
43 Lincoln Street
Manchester by the Sea, Massachusetts 01944

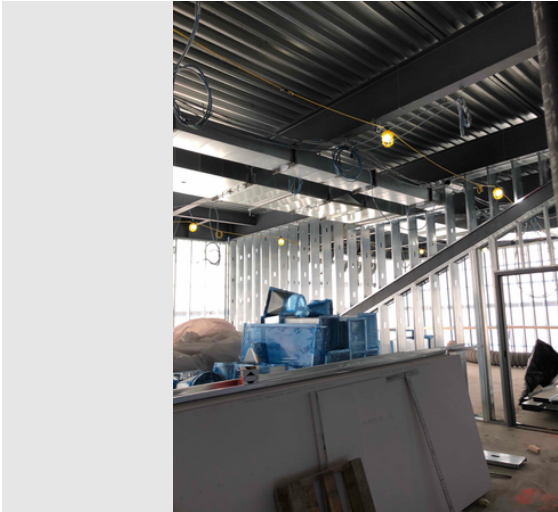

Description

Taken Date

2020/01/21 15:42:04

Uploaded By

Trishya Patel

Upload Date

2020/01/21 15:48:25

File Name

9410C552-AAAF-46BC-B84F-CD4...

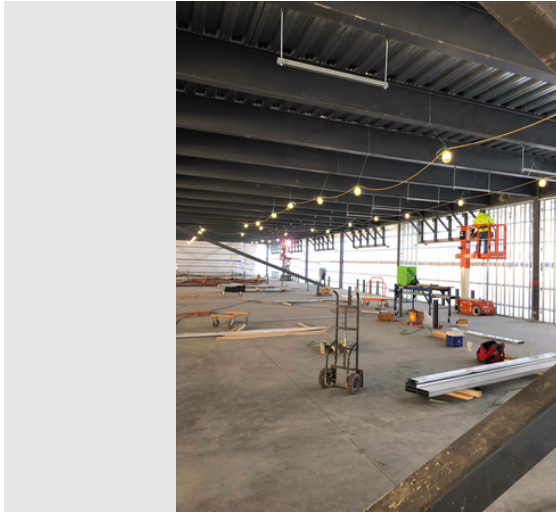

Description

Taken Date

2020/01/21 09:04:37

Uploaded By

Trishya Patel

Upload Date

2020/01/21 15:48:17

File Name

7BBB1935-7021-4B85-B7B3-49C...



Description

Taken Date

2020/01/20 12:49:49

Uploaded By

John deBettencourt

Upload Date

2020/01/20 12:49:51

File Name

CAC548F4-5075-405B-97C5-1372...



Description

Taken Date

2020/01/20 08:39:20

Uploaded By

Rick Lawrence

Upload Date

2020/01/21 07:10:35

File Name

DSC03301.JPG



W.T. Rich Company

Printed on Thu Feb 6, 2020 at 04:15 pm EST

Job #: 201802 Manchester Memorial Elementary School
43 Lincoln Street
Manchester by the Sea, Massachusetts 01944



Description

Taken Date
2020/01/17 11:01:16

Uploaded By
Rick Lawrence

Upload Date
2020/01/20 07:25:35

File Name
[DSC03295.JPG](#)



Description

Taken Date
2020/01/17 11:00:48

Uploaded By
Rick Lawrence

Upload Date
2020/01/20 07:25:44

File Name
[DSC03294.JPG](#)



Description

Taken Date
2020/01/16 13:19:12

Uploaded By
Trishya Patel

Upload Date
2020/01/16 13:19:15

File Name
[5E98FA0A-78BE-4D9B-AAF4-843...](#)

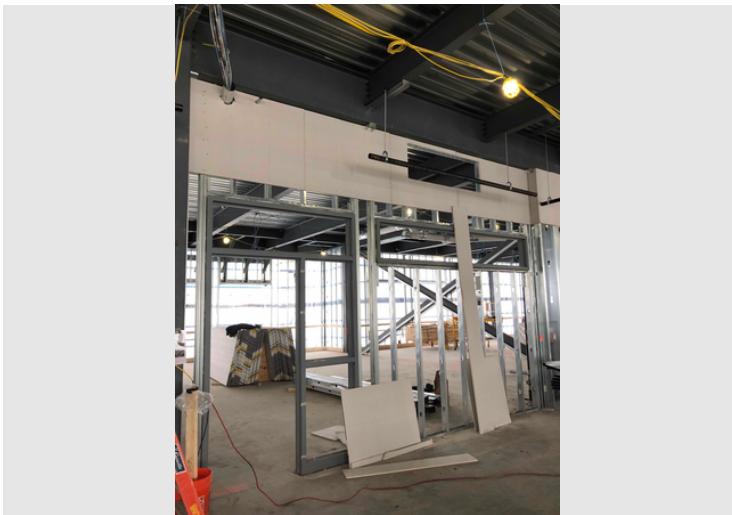

Description

Taken Date
2020/01/16 13:19:07

Uploaded By
Trishya Patel

Upload Date
2020/01/16 13:19:13

File Name
[F3CA1913-36D7-4074-928E-6B0...](#)



W.T. Rich Company

Printed on Thu Feb 6, 2020 at 04:15 pm EST

Job #: 201802 Manchester Memorial Elementary School
43 Lincoln Street
Manchester by the Sea, Massachusetts 01944



Description

Taken Date

2020/01/16 11:51:39

Uploaded By

Trishya Patel

Upload Date

2020/01/16 11:51:44

File Name

C2E5E4EC-B7BF-4566-8E01-7980...



Description

Taken Date

2020/01/16 11:37:57

Uploaded By

Rick Lawrence

Upload Date

2020/01/17 07:14:46

File Name

DSC03277.JPG



Description

Taken Date

2020/01/16 11:50:11

Uploaded By

Trishya Patel

Upload Date

2020/01/16 11:50:14

File Name

4A4A5640-CB0F-4B11-8F78-BF4C...



Description

Taken Date

2020/01/16 11:35:59

Uploaded By

Rick Lawrence

Upload Date

2020/01/17 07:14:55

File Name

DSC03275.JPG



W.T. Rich Company

Printed on Thu Feb 6, 2020 at 04:15 pm EST

Job #: 201802 Manchester Memorial Elementary School
43 Lincoln Street
Manchester by the Sea, Massachusetts 01944



Description

Taken Date

2020/01/16 10:28:37

Uploaded By

Rick Lawrence

Upload Date

2020/01/17 07:14:51

File Name

[DSC03272.JPG](#)



Description

Taken Date

2020/01/16 08:50:47

Uploaded By

Rick Lawrence

Upload Date

2020/01/17 07:14:46

File Name

[DSC03269.JPG](#)



Description

Taken Date

2020/01/16 07:43:32

Uploaded By

Trishya Patel

Upload Date

2020/01/16 07:43:37

File Name

[5A29126D-7020-4FD9-BA0E-E1E...](#)



Description

Taken Date

2020/01/15 13:51:35

Uploaded By

John deBettencourt

Upload Date

2020/01/15 13:51:37

File Name

[02C007E4-E1CF-40B3-BC17-5F55...](#)



W.T. Rich Company

Printed on Thu Feb 6, 2020 at 04:15 pm EST

Job #: 201802 Manchester Memorial Elementary School
43 Lincoln Street
Manchester by the Sea, Massachusetts 01944



Description

Taken Date

2020/01/15 11:27:32

Uploaded By

Rick Lawrence

Upload Date

2020/01/16 07:10:54

File Name

[DSC03260.JPG](#)



Description

Taken Date

2020/01/15 08:11:51

Uploaded By

John deBettencourt

Upload Date

2020/01/15 08:11:55

File Name

[9A61A624-581F-4E04-9495-13B5...](#)



Description

Taken Date

2020/01/15 08:05:00

Uploaded By

John deBettencourt

Upload Date

2020/01/15 08:05:03

File Name

[5533B62A-92B4-4C8D-B44F-A3C...](#)



Description

Taken Date

2020/01/14 08:21:01

Uploaded By

Trishya Patel

Upload Date

2020/01/14 08:21:04

File Name

[852EDA9F-E836-48C9-AD17-7FFA...](#)



W.T. Rich Company

Printed on Thu Feb 6, 2020 at 04:15 pm EST

Job #: 201802 Manchester Memorial Elementary School
43 Lincoln Street
Manchester by the Sea, Massachusetts 01944



Description

Taken Date

2020/01/13 11:29:42

Uploaded By

Rick Lawrence

Upload Date

2020/01/14 07:16:47

File Name

[DSC03237.JPG](#)



Description

Taken Date

2020/01/13 10:17:03

Uploaded By

Rick Lawrence

Upload Date

2020/01/14 07:16:48

File Name

[DSC03229.JPG](#)

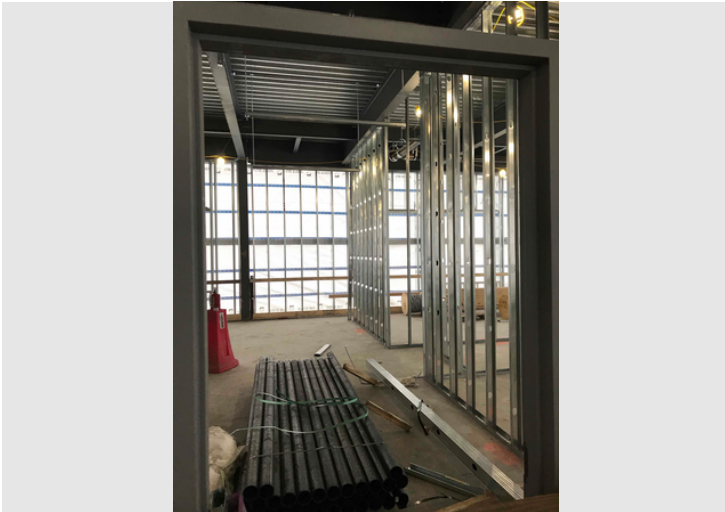

Description

Taken Date

2020/01/13 08:23:12

Uploaded By

Trishya Patel

Upload Date

2020/01/13 08:23:40

File Name

[46583310-3359-4EA4-BC00-26AE...](#)



Description

Taken Date

2020/01/10 14:09:58

Uploaded By

Trishya Patel

Upload Date

2020/01/10 14:10:02

File Name

[132420BF-0F2F-466C-B95E-8201...](#)



W.T. Rich Company

Printed on Thu Feb 6, 2020 at 04:15 pm EST

Job #: 201802 Manchester Memorial Elementary School
43 Lincoln Street
Manchester by the Sea, Massachusetts 01944



Description

Taken Date

2020/01/10 13:25:45

Uploaded By

Rick Lawrence

Upload Date

2020/01/13 07:17:12

File Name

[DSC03227.JPG](#)



Description

Taken Date

2020/01/10 09:19:16

Uploaded By

Rick Lawrence

Upload Date

2020/01/13 07:17:10

File Name

[DSC03219.JPG](#)



Description

Taken Date

2020/01/10 09:19:10

Uploaded By

Rick Lawrence

Upload Date

2020/01/13 07:17:08

File Name

[DSC03218.JPG](#)

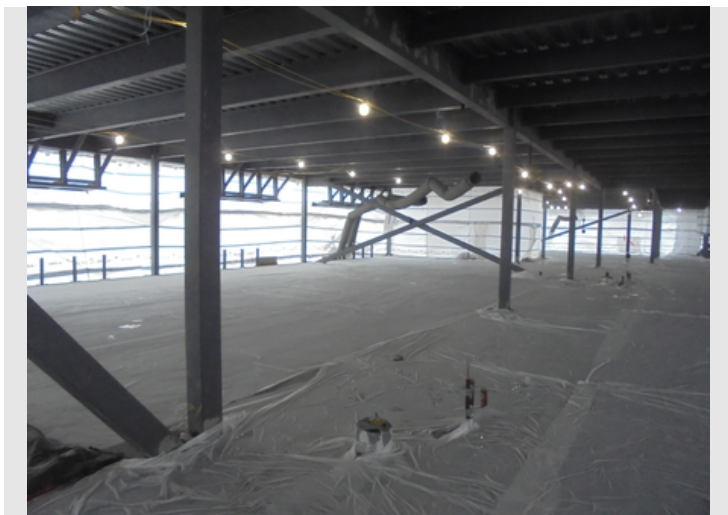

Description

Taken Date

2020/01/10 09:18:59

Uploaded By

Rick Lawrence

Upload Date

2020/01/13 07:17:10

File Name

[DSC03217.JPG](#)



W.T. Rich Company

Printed on Thu Feb 6, 2020 at 04:15 pm EST

Job #: 201802 Manchester Memorial Elementary School
43 Lincoln Street
Manchester by the Sea, Massachusetts 01944

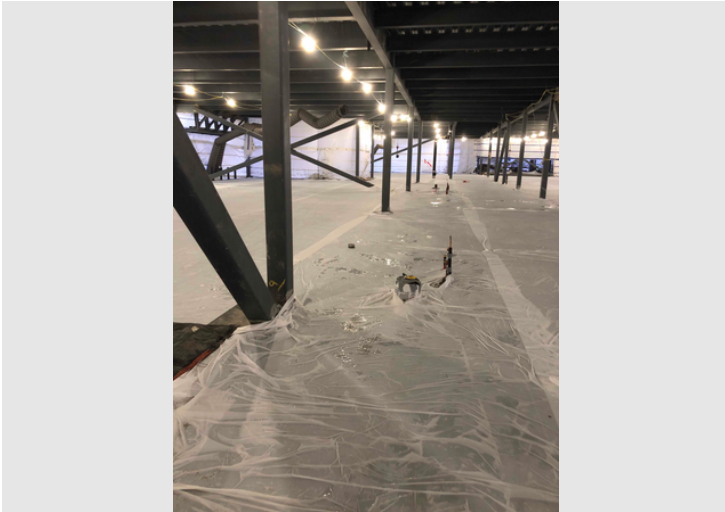

Description

Taken Date

2020/01/10 07:06:14

Uploaded By

Trishya Patel

Upload Date

2020/01/10 07:06:18

File Name

[ABD1D9DD-157F-4D8B-BB56-B81...](#)



Description

Taken Date

2020/01/09 15:53:28

Uploaded By

Rick Lawrence

Upload Date

2020/01/10 07:17:30

File Name

[DSC03215.JPG](#)



Description

Taken Date

2020/01/09 14:37:37

Uploaded By

Rick Lawrence

Upload Date

2020/01/10 07:17:31

File Name

[DSC03214.JPG](#)

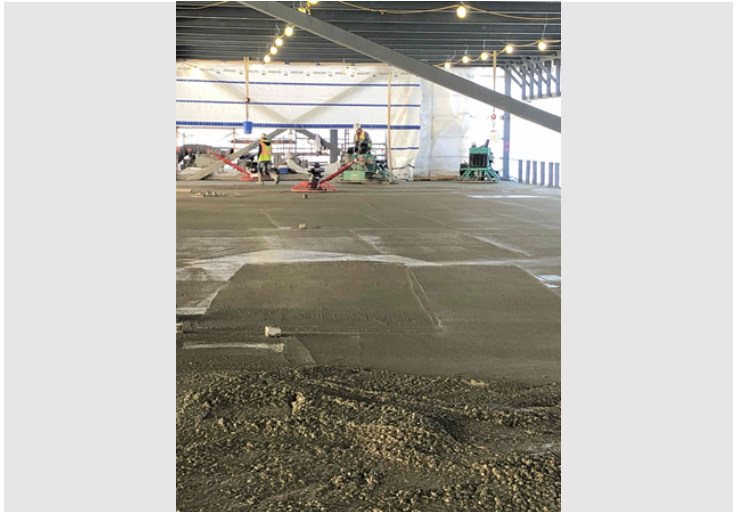

Description

Taken Date

2020/01/09 12:09:36

Uploaded By

Trishya Patel

Upload Date

2020/01/09 12:25:06

File Name

[C9E9B7C2-78BD-4921-A0A0-E7D...](#)



W.T. Rich Company

Printed on Thu Feb 6, 2020 at 04:15 pm EST

Job #: 201802 Manchester Memorial Elementary School
43 Lincoln Street
Manchester by the Sea, Massachusetts 01944



Description

Taken Date

2020/01/09 12:09:23

Uploaded By

Trishya Patel

Upload Date

2020/01/09 12:10:00

File Name

6D578099-2C08-48CB-953A-5F2...



Description

Taken Date

2020/01/09 12:08:52

Uploaded By

Trishya Patel

Upload Date

2020/01/09 12:09:00

File Name

47B3C250-2094-46B1-A37C-3D4...



Description

Taken Date

2020/01/09 10:24:56

Uploaded By

Trishya Patel

Upload Date

2020/01/09 10:25:05

File Name

9FE2BE9D-2AE3-4398-8DC3-E9E...



Description

Taken Date

2020/01/09 08:52:57

Uploaded By

Trishya Patel

Upload Date

2020/01/09 08:53:05

File Name

A4FD5A9C-699B-4D83-9344-34C...



Description

Taken Date
2020/01/09 08:39:57

Uploaded By
Rick Lawrence

Upload Date
2020/01/10 07:17:20

File Name
[DSC03199.JPG](#)



Description

Taken Date
2020/01/09 07:10:47

Uploaded By
Trishya Patel

Upload Date
2020/01/09 07:10:49

File Name
[E2E9AA8F-B247-47F3-8EDA-8FF8...](#)



Description

Taken Date
2020/01/08 11:07:50

Uploaded By
Trishya Patel

Upload Date
2020/01/08 11:07:52

File Name
[B3A5E60A-D4B5-46CF-B496-B23...](#)



Description

Taken Date
2020/01/08 07:49:34

Uploaded By
Trishya Patel

Upload Date
2020/01/08 07:49:36

File Name
[97E1D6E8-74F6-4458-AD4E-38E...](#)



W.T. Rich Company

Printed on Thu Feb 6, 2020 at 04:15 pm EST

Job #: 201802 Manchester Memorial Elementary School
43 Lincoln Street
Manchester by the Sea, Massachusetts 01944



Description

Taken Date

2020/01/08 07:16:31

Uploaded By

Trishya Patel

Upload Date

2020/01/08 07:16:35

File Name

[7EA46CBA-05D6-4724-8462-3F1...](#)



Description

Taken Date

2020/01/07 11:04:04

Uploaded By

Rick Lawrence

Upload Date

2020/01/08 08:01:48

File Name

[DSC03179.JPG](#)

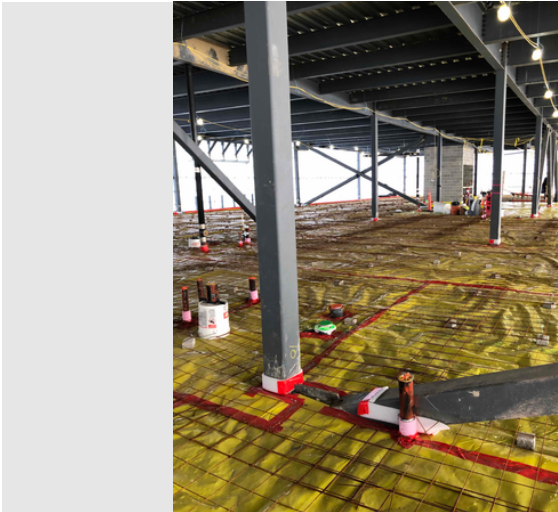

Description

Taken Date

2020/01/06 15:04:55

Uploaded By

Trishya Patel

Upload Date

2020/01/06 15:05:47

File Name

[3AB07484-AC79-45DB-95D4-920...](#)



Description

Taken Date

2020/01/03 14:34:01

Uploaded By

Trishya Patel

Upload Date

2020/01/03 14:34:14

File Name

[BDBBFE69-8DC8-4502-AACC-9A6...](#)



W.T. Rich Company

Printed on Thu Feb 6, 2020 at 04:15 pm EST

Job #: 201802 Manchester Memorial Elementary School
43 Lincoln Street
Manchester by the Sea, Massachusetts 01944



Description

Taken Date

2020/01/03 14:33:52

Uploaded By

Trishya Patel

Upload Date

2020/01/03 14:34:03

File Name

48CC086C-8C00-4C62-971D-70E...

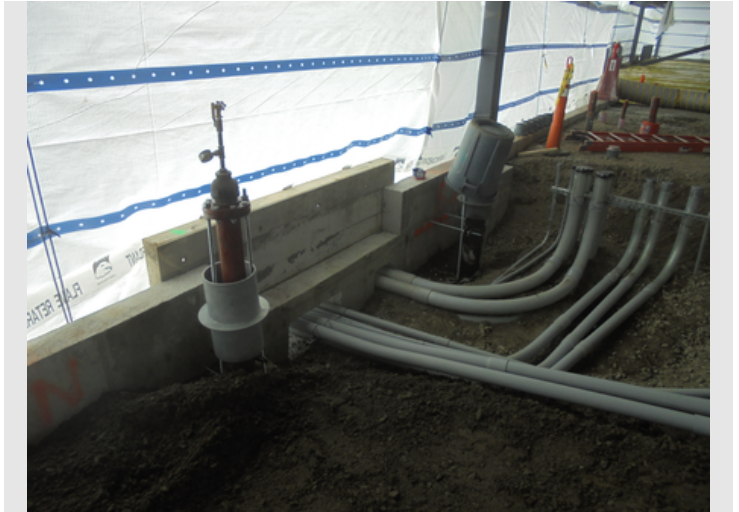

Description

Taken Date

2020/01/02 10:40:16

Uploaded By

Rick Lawrence

Upload Date

2020/01/03 12:15:43

File Name

DSC03131.JPG

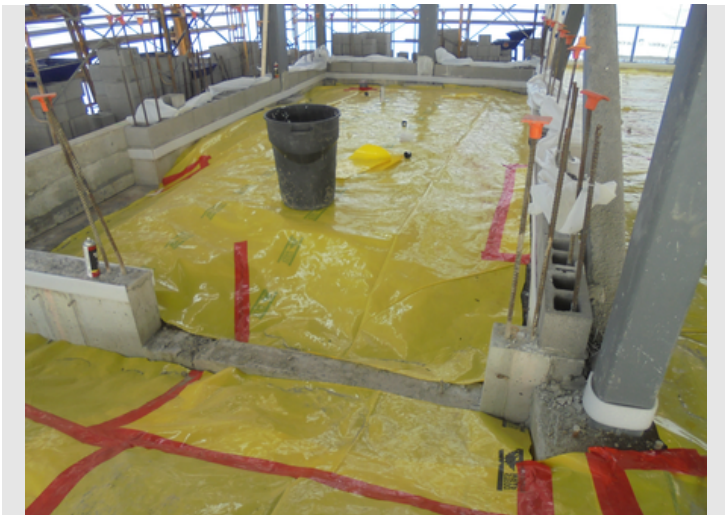

Description

Taken Date

2020/01/02 10:25:30

Uploaded By

Rick Lawrence

Upload Date

2020/01/03 12:12:07

File Name

DSC03126.JPG

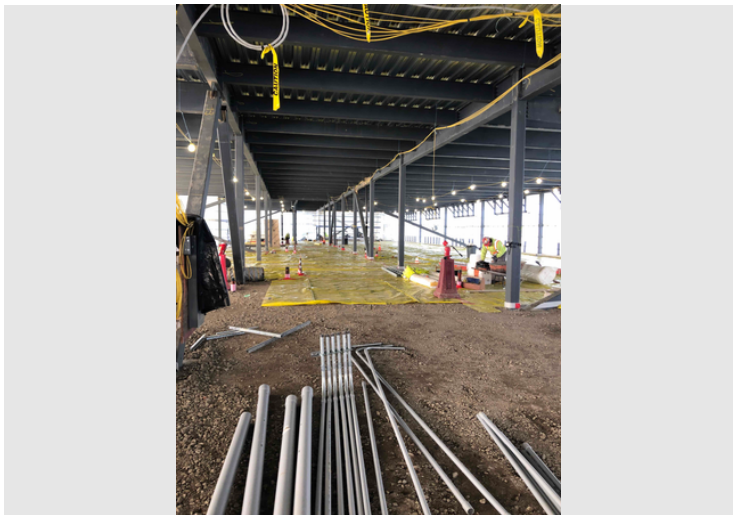

Description

Taken Date

2020/01/02 08:40:56

Uploaded By

Trishya Patel

Upload Date

2020/01/02 08:41:00

File Name

6839DA2D-08D7-416F-BF81-CC3...

**Manchester Memorial Elementary School
Monthly Construction Report Summary – January 2020**

SECTION 3 – ATTACHMENTS



						MON	TUES	WED	THUR	FRI	SAT	SUN	MON	TUES	WED	THUR	FRI	SAT	SUN	MON	TUES	WED	THUR	FRI	SAT	SUN	
						2/3	2/4	2/5	2/6	2/7	2/8	2/9	2/10	2/11	2/12	2/13	2/14	2/15	2/16	2/17	2/18	2/19	2/20	2/21	2/22	2/23	
Milestone/Activity Description	Responsibility	First Delivery	Initial Inspection	Start Date	End Date																						
Building Interior - SECOND FLOOR																											
Annese Electric																											
Rough Electrical	SK			01/06/20	02/26/20	X	X	X	X	X			X	X	X	X	X			X	X	X	X	X			
Install Main Electricial Conduit + Tel Comm	SK			02/10/20	02/21/20								X	X	X	X	X			X	X	X	X	X			
Install Switchgear	SK			02/10/20	02/10/20								X														
In-Wall Inspection City/Engineer/Arch	SK			02/05/20	02/14/20			X	X	X			X	X	X	X	X										
E. Amanti & Sons Plumbing																											
Rough Plumbing	SK			12/02/19	02/26/20	X	X	X	X	X			X	X	X	X	X			X	X	X	X	X			
E. Amanti & Sons HVAC																											
Rough HVAC Ductwork	SK			01/06/20	02/26/20	X	X	X	X	X			X	X	X	X	X			X	X	X	X	X			
Rough HVAC Piping	SK			01/21/20	02/07/20	X	X	X	X	X																	
Duct Testing	SK			02/11/20	02/11/20									X													
Manganaro																											
Exterior Wall Insulation	BA			01/02/20	01/24/20																						
Install GWB Tops and Elec/TelComm Room and Sound Safing	BA			01/16/20	01/31/20																						
Install GWB	BA			03/16/20	TBD																						
Install Wood Blocking	BA			02/04/20	02/14/20		X	X	X	X			X	X	X	X	X										
Stellar																											
Complete Open SS Punchlist Items (Bathroom Lintels, Etc.)	SB			01/21/20	02/07/20	X	X	X	X	X																	
Cogswell Sprinkler																											
Rough Fire Protection	SK			02/03/20	02/21/20	X	X	X	X	X			X	X	X	X	X										
JL Marshall																											
Pour Additional Housekeeping Pad	SK			02/03/20	02/14/20	X	X	X	X	X			X	X	X	X	X										

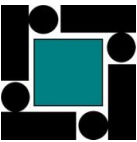

						MON	TUES	WED	THUR	FRI	SAT	SUN	MON	TUES	WED	THUR	FRI	SAT	SUN	MON	TUES	WED	THUR	FRI	SAT	SUN	
						2/3	2/4	2/5	2/6	2/7	2/8	2/9	2/10	2/11	2/12	2/13	2/14	2/15	2/16	2/17	2/18	2/19	2/20	2/21	2/22	2/23	
Milestone/Activity Description	Responsibility	First Delivery	Initial Inspection	Start Date	End Date																						
Northshore Steel																											
Install Accordion Door Support	BA			02/03/20	02/07/20	X	X	X	X	X																	
Install Service Stair (Confirm with Roof Hatch)	BA			02/03/20	02/07/20	X	X	X	X	X																	
Building Interior - FIRST FLOOR																											
Annese Electric																											
Rough Electrical	SK			02/05/20	02/21/20			X	X	X			X	X	X	X	X			X	X	X	X	X			
E. Amanti & Sons Plumbing																											
Rough Plumbing	SK			01/20/20	03/06/20	X	X	X	X	X			X	X	X	X	X			X	X	X	X	X			
E. Amanti & Sons HVAC																											
HVAC Duct & Pipe Install	SK			02/03/20	03/06/20	X	X	X	X	X			X	X	X	X	X			X	X	X	X	X			
Boiler Delivery	SK			02/21/20	02/21/20																			X			
JL Marshall																											
Pour Stair 1	SB			02/10/20	02/10/20								X														
Boiler Room housekeeping pads	SK			TBD	TBD																						
Manganaro																											
Exterior Framing	BA			01/17/20	02/25/20	X	X	X	X	X			X	X	X	X	X			X	X	X	X	X			
Exterior Sheathing	BA			02/01/20	02/07/20	X	X	X	X	X																	
Interior Framing	BA			01/27/20	02/14/20	X	X	X	X	X			X	X	X	X	X										
Marmelo																											
Stair CMU + Staging	JDB			01/17/20	02/07/20	X	X	X	X	X																	
Stellar Steel																											
Punchlist Work * complete?	JDB			01/21/20	01/31/20																						
Decking at eye brow windows				01/27/20	02/07/20	X	X	X	X	X																	
weld galvi angles at CW embeds (and Bathroom Lintel Mods)				02/07/20	02/07/20					X																	

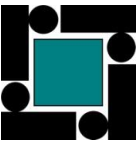

						MON	TUES	WED	THUR	FRI	SAT	SUN	MON	TUES	WED	THUR	FRI	SAT	SUN	MON	TUES	WED	THUR	FRI	SAT	SUN	
						2/3	2/4	2/5	2/6	2/7	2/8	2/9	2/10	2/11	2/12	2/13	2/14	2/15	2/16	2/17	2/18	2/19	2/20	2/21	2/22	2/23	
Milestone/Activity Description	Responsibility	First Delivery	Initial Inspection	Start Date	End Date																						
Stair #1 Steel	JDB			02/06/20	02/07/20				X	X																	
Type 1 Steel Supports / MEP Shaft Steel	JDB			02/03/20	02/05/20	X	X	X																			
Northshore Steel																											
Install Accordion Door Support	BA			02/03/20	02/07/20	X	X	X	X	X																	
Building EXTERIOR																											
Annese Electric																											
Install Verizon conduit and electric ductbank Tied to UC digging	SB			TBD	TBD																						
Cogswell Sprinkler																											
Install FP service + test ?	SK			TBD	TBD																						
Manganaro																											
Lower Roof at Stair 1 / Drywall Soffit and Fascia	BA			02/10/20	02/12/20								X	X	X												
JL Marshall																											
Place Oil Containment	SB			01/29/20	02/04/20	X	X																				
Form and Pour Generator Pad	SB			01/29/20	02/05/20																						
2nd Placement of Transformer Pad	SB			02/10/20	02/12/20								X	X	X												
The Waterproofing Co																											
Install AVB (North Side)	BP			02/10/20	TBD								X	X	X	X	X			X	X	X	X	X			
Install AVB at Low Roof	BP			02/13/20	02/14/20											X	X										
Marmelo																											
Install CMU at Low Roof	BP			02/18/20	02/21/20															X	X	X	X	X			
Install Masonry at North Elevation	BP			02/17/20	TBD														X	X	X	X	X				
United Civil																											
E&B for Verizon line	JDB			TBD	TBD																						
Maintain SWWP	TP			TBD	TBD																						

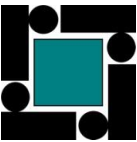

						MON	TUES	WED	THUR	FRI	SAT	SUN	MON	TUES	WED	THUR	FRI	SAT	SUN	MON	TUES	WED	THUR	FRI	SAT	SUN	
						2/3	2/4	2/5	2/6	2/7	2/8	2/9	2/10	2/11	2/12	2/13	2/14	2/15	2/16	2/17	2/18	2/19	2/20	2/21	2/22	2/23	
Milestone/Activity Description	Responsibility	First Delivery	Initial Inspection	Start Date	End Date																						
Excavate and Backfill for Gas	SAB			02/03/20	02/07/20	X	X	X	X	X																	
Helical																											
Install ground improvements + ramp	BP			TBD	TBD																						
ROOF																											
W.T. Rich																											
Clean snow	JDB																										
Stanley Roofing																											
Stair 1 Roof	TP			02/24/20	02/28/20																						
Scuppers / Metal	TP			TBD	TBD																						
Roof Blocking	TP			1/28/2020	2/6/2020	X	X	X	X																		
Install Phase 1 Roof Hatch	TP			TBD	TBD																						
E. Amanti & Sons																											
Roof Curbs (RTUs and EFs)	SK			1/29/2020	2/7/2020	X	X	X	X	X																	
Upcoming Tasks																											
American Environmental				TBD	TBD																						
Abate A-Wing / B-Wing Crawl Space	SB			04/20/20	04/24/20																						
Anneese Electric																											
Verizon Conduit to Manhole in the Street (T&M - PCO #8019)	SK			02/03/20	02/07/20	X	X	X	X	X																	
Survey & Layout existing building/all subs	SK			02/18/20	02/21/20															X	X	X	X				
Install Temp Raceways * existing Building ?	SB			02/18/20	02/21/20																						
Install Tranformer, Generator Pad, Oil Containment (need Generator)	SB			TBD	TBD																						
Helical																											
Install ground improvements west elevation	JDB			TBD	TBD																						
Permanent Power	SK			02/01/20	02/15/20	X	X	X	X	X			X	X	X	X	X										

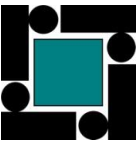

						MON	TUES	WED	THUR	FRI	SAT	SUN	MON	TUES	WED	THUR	FRI	SAT	SUN	MON	TUES	WED	THUR	FRI	SAT	SUN	
						2/3	2/4	2/5	2/6	2/7	2/8	2/9	2/10	2/11	2/12	2/13	2/14	2/15	2/16	2/17	2/18	2/19	2/20	2/21	2/22	2/23	
Milestone/Activity Description	Responsibility	First Delivery	Initial Inspection	Start Date	End Date																						
Install New Gas Service																											
National Grid Line Installation	SK			02/03/20	02/14/20	X	X	X	X	X			X	X	X	X	X										
Permits / Sign-offs / C of Os/ Inspections																											
Foundation Permit				Complete	Complete																						
Building Permit				Complete	Complete																						
Second Floor Rough Electrical Sign-Off				02/05/20	02/05/20			X																			
Holiday's - NO WORK																											
No School - WORK but NO KIDS, 2/17-2/21																											
1/2 Day - WORK but HALF DAY FOR KIDS, 2/5, 3/4, 3/25																											
Quality Control																											
Preinstallation Meetings																											
Steel	JTC			Complete	Complete																						
Decking	JTC			Complete	Complete																						
Welds	JTC			Complete	Complete																						
Shear Studs	JTC			Complete	Complete																						
Final inspection welds after SOD & SOR All SS	JTC			12/13/19	12/26/19																						
First Delivery Inspections	SB																										
Initial and Follow-Up Inspections (Review of Workmanship and Procedures)																											
Concrete	JTC / WTR																										
Rebar	JTC / WTR																										
Mock-Up Schedule																											
Framing and Sheathing	JDB			01/29/20	02/04/20	X	X																				
AVB Installation	JDB			02/05/20	02/05/20			X																			
Brick	JDB			02/06/20	02/13/20				X	X			X	X	X	X											
Window Installation	JDB			02/14/20	02/14/20												X										
Sheet Metal and Soffit	JDB			TBD	TBD																						
Subcontractor Meetings - Every Thursday AM @ 8:00AM																											
Safety																											
Orientations - On Going as Needed with New Hires	SB																										

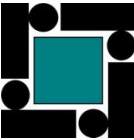

						MON	TUES	WED	THUR	FRI	SAT	SUN	MON	TUES	WED	THUR	FRI	SAT	SUN	MON	TUES	WED	THUR	FRI	SAT	SUN	
						2/3	2/4	2/5	2/6	2/7	2/8	2/9	2/10	2/11	2/12	2/13	2/14	2/15	2/16	2/17	2/18	2/19	2/20	2/21	2/22	2/23	
Milestone/Activity Description	Responsibility	First Delivery	Initial Inspection	Start Date	End Date																						
CORI Check- On Going as Needed with New Hires	SB																										
ConstructSecure Safety Inspections (min 1 per Week)																											
Upcoming Milestones																											
Start AVB Installation	BA			02/10/20	TBD																						
Start Exterior Masonry	BP			02/27/20	TBD																						
Start Curtain Wall / Storefront	BP			04/02/20	TBD																						
Start Elevator Installation	SK			04/13/20	TBD																						

Activity ID	Activity Name	Orig Dur (Days)	Rem Dur	Act % Comp	Start	Finish	2018			2019				2020				2021				2022				2023				
							Q2	Q3	Q4	Q1	Q2	Q3	Q4	Q1	Q2	Q3	Q4	Q1	Q2	Q3	Q4	Q1	Q2	Q3	Q4	Q1	Q2	Q3	Q4	
Manchester Memorial Elementary School		1007	506		08/Feb/18 A	31/Jan/22																								
Design and Preconstruction		531	11		08/Feb/18 A	14/Feb/20																								
Schematic Design		153	0		26/Apr/18 A	04/Dec/18 A																								
Design Development		62	0		09/Nov/18 A	08/Feb/19 A																								
Local Approvals		17	0		15/Oct/18 A	06/Nov/18 A																								
Early Package #1 Abatement, Demo, Site Prep		93	0		08/Feb/19 A	21/Jun/19 A																								
School Building Committee Meetings		73	0		29/May/19 A	10/Sep/19 A																								
Conservation Commission Approval Process		66	0		04/Apr/19 A	11/Jul/19 A																								
Planning Board Approval Process		20	0		13/May/19 A	10/Jun/19 A																								
60% Construction Documents		328	0		08/Feb/18 A	24/May/19 A																								
Early Package #2 Fdns, Site, Steel, RAPs		48	0		02/Apr/19 A	07/Jun/19 A																								
90% Construction Documents		57	0		23/Apr/19 A	13/Aug/19 A																								
Early Package #3 Curtainwall/SF, RTU's, Boilers, MSB,		37	0		21/Jun/19 A	13/Aug/19 A																								
100% Construction Documents & GMP		192	11		12/Jun/19 A	14/Feb/20																								
CDF 180	Prequalify Contractors - Release RFQ / Advertisement Public	5	0	100%	12/Jun/19 A	26/Jun/19 A	■ Prequalify Contractors - Release RFQ / Advertisement Public																							
CDF 190	Review & Evaluate Qualifications	30	0	100%	26/Jun/19 A	30/Jul/19 A	■ Review & Evaluate Qualifications																							
CDF 260	Prepare & Issue 100% Construction Bid Documents	39	0	100%	15/Jul/19 A	06/Sep/19 A	■ Prepare & Issue 100% Construction Bid Documents																							
CDF 200	Issue Notice of Eligibility and Instructions to Bidders	11	0	100%	31/Jul/19 A	15/Aug/19 A	■ Issue Notice of Eligibility and Instructions to Bidders																							
CDF 140	Establish GMP	71	0	100%	06/Sep/19 A	16/Dec/19 A	■ Establish GMP																							
CDF 160	Bid and Award Trade & Priority Contracts	29	0	100%	06/Sep/19 A	08/Oct/19 A	■ Bid and Award Trade & Priority Contracts																							
CDF 130	Bid and Award Remaining Phase 1 Non-Trade Contracts	60	0	100%	06/Sep/19 A	22/Oct/19 A	■ Bid and Award Remaining Phase 1 Non-Trade Contracts																							
CDF 150	Bid and Award Contracts with Phase 2 Scope Only	30	11	63.33%	31/Jan/20 A	14/Feb/20	■ Bid and Award Contracts with Phase 2 Scope Only																							
Procurement Milestone Summary		223	0		10/Apr/19 A	14/Feb/20																								
PRO 110	Award EP1 - Abatement & Demolition	0	0	100%		10/Apr/19 A	◆ Award EP1 - Abatement & Demolition																							
PRO 120	Award EP2 - RAP, Foundations, Steel, Site	0	0	100%		12/Jun/19 A	◆ Award EP2 - RAP, Foundations, Steel, Site																							
PRO 160	Award EP3 - MSB, Boilers, RTU's, Masonry, Elevators, SF/CW	0	0	100%		14/Aug/19 A	◆ Award EP3 - MSB, Boilers, RTU's, Masonry, Elevators, SF/CW																							
PRO 130	Award Phase 1 Trade & Priority Contracts	0	0	100%		28/Oct/19 A	◆ Award Phase 1 Trade & Priority Contracts																							
PRO 150	Award Phase 1 Remaining Non-Trade Contracts	0	0	100%		26/Nov/19 A	◆ Award Phase 1 Remaining Non-Trade Contracts																							
PRO 170	Award Phase 2 Contracts	0	0	0%		14/Feb/20	◆ Award Phase 2 Contracts																							
Permits		164	0		10/May/19 A	28/Oct/19 A																								
PER 130	Abatement 10 Day EPA Notice	10	0	100%	10/May/19 A	23/May/19 A	■ Abatement 10 Day EPA Notice																							
PER 100	Demolition Permit	18	0	100%	25/May/19 A	12/Jun/19 A	■ Demolition Permit																							
PER 120	Building Permit - Foundations and Steel	20	0	100%	13/Jun/19 A	12/Jul/19 A	■ Building Permit - Foundations and Steel																							
PER 110	Building Permit - Full Construction	40	0	100%	26/Sep/19 A	28/Oct/19 A	■ Building Permit - Full Construction																							
Submittal Packages		580	368		02/Apr/19 A	13/Jul/21																								
Division 01 - General Conditions		83	0		02/Apr/19 A	19/Aug/19 A																								
015000 - Temp Trailers		83	0		02/Apr/19 A	19/Aug/19 A																								
SM 2 1040	Submit & Release Temporary Trailer Specifications	15	0	100%	02/Apr/19 A	22/Apr/19 A	■ Submit & Release Temporary Trailer Specifications																							
SM 2 1050	Fabricate & Deliver Trailers	20	0	100%	01/Jul/19 A	19/Aug/19 A	■ Fabricate & Deliver Trailers																							
Division 02 - Existing Conditions		50	0		12/Apr/19 A	21/Jun/19 A																								
024113 - Utility Line Removal - Early Package		15	0		03/Jun/19 A	21/Jun/19 A																								
SM 2 1020	Prepare & Submit Utility Line Submittal	15	0	100%	03/Jun/19 A	21/Jun/19 A	■ Prepare & Submit Utility Line Submittal																							
SM 2 1030	Review and Approve Utility Line Submittal	10	0	100%	21/Jun/19 A	21/Jun/19 A	■ Review and Approve Utility Line Submittal																							
024116 - Structural Demolition - Demolition - Early Package		40	0		12/Apr/19 A	07/Jun/19 A																								
SM02 1000	Prepare & Submit Demolition Submittal	15	0	100%	12/Apr/19 A	02/May/19 A	■ Prepare & Submit Demolition Submittal																							
SM02 1010	Review and Approve Demolition Submittal	25	0	100%	03/May/19 A	07/Jun/19 A	■ Review and Approve Demolition Submittal																							
024119 - Selective Demolition - Early Package		32	0		12/Apr/19 A	28/May/19 A																								
SM02 1020	Prepare & Submit Demolition Submittal	15	0	100%	12/Apr/19 A	02/May/19 A	■ Prepare & Submit Demolition Submittal																							
SM02 1030	Review and Approve Demolition Submittal	25	0	100%	23/Apr/19 A	28/May/19 A	■ Review and Approve Demolition Submittal																							
028213 - Asbestos Abatement (& Hazmat Handling & Disposal)		42	0		12/Apr/19 A	11/Jun/19 A																								
SM02 1040	Prepare & Submit Abatement Submittal	20	0	100%	12/Apr/19 A	09/May/19 A	■ Prepare & Submit Abatement Submittal																							

Activity ID	Activity Name	Orig Dur (Days)	Rem Dur	Act % Comp	Start	Finish	2018				2019				2020				2021				2022				2023			
							Q2	Q3	Q4		Q1	Q2	Q3	Q4	Q1	Q2	Q3	Q4	Q1	Q2	Q3	Q4	Q1	Q2	Q3	Q4	Q1	Q2	Q3	Q4
SM02 1050	Review and Approve Abatement Submittal	30	0	100%	30/Apr/19 A	11/Jun/19 A																								
Division 03 - Concrete & Reinforcement		215	128		18/Jun/19 A	31/Jul/20																								
033000 Phase 1 - Cast-In-Place Concrete		49	0		18/Jun/19 A	30/Aug/19 A																								
SM 3 1000	Prepare and Submit Concrete Package	15	0	100%	18/Jun/19 A	22/Jul/19 A																								
SM 3 1010	Review and Approve Concrete Package	15	0	100%	18/Jul/19 A	02/Aug/19 A																								
SM 3 1020	Fabricate & Deliver Steel Reinforcement	15	0	100%	05/Aug/19 A	30/Aug/19 A																								
033000 Phase 2 - Cast-In-Place Concrete		45	128		01/Jan/20 A	31/Jul/20																								
SM 3 1030	Prepare and Submit Concrete Package	15	0	100%	01/Jan/20 A	09/Jan/20 A																								
SM 3 1040	Review and Approve Concrete Package	15	0	100%	10/Jan/20 A	31/Jan/20 A																								
SM 3 1050	Fabricate & Deliver Concrete Phase 2	15	128	0%	31/Jan/20 A	31/Jul/20																								
Division 04 - Masonry		135	192		03/Sep/19 A	30/Oct/20																								
042613 - Phase 1 CMU (Stair & Elevator Shaft)		63	0		03/Sep/19 A	29/Nov/19 A																								
SM04 1060	Prepare and Submit Package CMU	20	0	100%	03/Sep/19 A	04/Nov/19 A																								
SM04 1070	Review and Approve Package CMU	19	0	100%	22/Oct/19 A	15/Nov/19 A																								
SM04 1080	Fabricate and Deliver CMU and Reinforcement	9	0	100%	18/Nov/19 A	29/Nov/19 A																								
042613 - Phase 2 CMU (Stair & Elevator Shaft)		135	192		03/Sep/19 A	30/Oct/20																								
SM04 1090	Prepare and Submit Package CMU	20	0	100%	03/Sep/19 A	30/Sep/19 A																								
SM04 1100	Review and Approve Package CMU	20	0	100%	30/Sep/19 A	31/Jan/20 A																								
SM04 1110	Fabricate and Deliver CMU and Reinforcement	30	192	0%	31/Jan/20 A	30/Oct/20																								
042613 - Masonry Veneer		88	2		16/Sep/19 A	03/Feb/20																								
SM04 1000	Prepare and Submit Package Masonry Veneer	20	0	100%	16/Sep/19 A	23/Sep/19 A																								
SM04 1010	Review and Approve Package Masonry Veneer	15	0	100%	14/Oct/19 A	08/Nov/19 A																								
SM04 1020	Fabricate and Deliver Masonry Veneer	55	2	96.36%	31/Oct/19 A	03/Feb/20																								
042613 - Concrete Masonry Units		72	0		03/Sep/19 A	03/Dec/19 A																								
SM04 1030	Prepare and Submit Package Decorative CMU	20	0	100%	03/Sep/19 A	30/Sep/19 A																								
SM04 1040	Review and Approve Package Decorative CMU	20	0	100%	30/Sep/19 A	31/Oct/19 A																								
SM04 1050	Fabricate and Deliver CMU and Reinforcement	30	0	100%	31/Oct/19 A	03/Dec/19 A																								
047200 - Cast Stone Masonry		105	2		30/Sep/19 A	03/Feb/20																								
SM 4 1000	Prepare and Submit Package Cast Stone Masonry	20	0	100%	30/Sep/19 A	18/Oct/19 A																								
SM 4 1020	Review and Approve Package Cast Stone Masonry	20	0	100%	11/Nov/19 A	09/Dec/19 A																								
SM 4 1040	Fabricate and Deliver Cast Stone Masonry	60	2	96.67%	03/Dec/19 A	03/Feb/20																								
Division 05 - Metals		242	170		10/Jun/19 A	30/Sep/20																								
051200 - Phase 1 (Area A) Anchor Bolts		242	0		13/Jun/19 A	16/Aug/19 A																								
SM 5 1310	Prepare and Submit Package Anchor Bolts	9	0	100%	13/Jun/19 A	28/Jun/19 A																								
SM 5 1320	Review and Approve Package Anchor Bolts	15	0	100%	01/Jul/19 A	22/Jul/19 A																								
SM 5 1330	Fabricate and Deliver Structural Anchor Bolts	15	0	100%	01/Aug/19 A	16/Aug/19 A																								
051200 - Phase 2 (Area B&C) Anchor Bolts		194	30		28/Oct/19 A	13/Mar/20																								
SM 5 1420	Prepare and Submit Package Anchor Bolts	9	0	100%	28/Oct/19 A	31/Jan/20																								
SM 5 1430	Review and Approve Package Anchor Bolts	15	15	0%	31/Jan/20	21/Feb/20																								
SM 5 1440	Fabricate and Deliver Structural Anchor Bolts	15	15	0%	24/Feb/20	13/Mar/20																								
051200 - Phase 1 Structural Steel Framing		98	0		10/Jun/19 A	28/Oct/19 A																								
SM 5 1000	Prepare and Submit Package Structural Steel	30	0	100%	10/Jun/19 A	01/Aug/19 A																								
SM 5 1060	Review and Approve Package Structural Steel	24	0	100%	01/Aug/19 A	30/Sep/19 A																								
SM 5 1160	Fabricate and Deliver Structural Steel Framing	35	0	100%	09/Sep/19 A	28/Oct/19 A																								
051200 - Phase 2 (Area B&C) Structural Steel Framing		98	150		10/Jun/19 A	01/Sep/20																								
SM 5 1450	Prepare and Submit Package Structural Steel	30	0	100%	10/Jun/19 A	01/Aug/19 A																								
SM 5 1460	Review and Approve Package Structural Steel	24	0	100%	01/Aug/19 A	30/Sep/19 A																								
SM 5 1470	Fabricate and Deliver Structural Steel Framing	35	150	0%	09/Sep/19 A	01/Sep/20																								
051500 - Stud Shear Connectors		110	0		13/Jun/19 A	31/Oct/19 A																								
SM 5 1080	Review and Approve Package Steel Joists	20	0	100%	13/Jun/19 A	06/Sep/19 A																								
SM 5 1020	Prepare and Submit Package Steel Joists	20	0	100%	01/Jul/19 A	19/Aug/19 A																								

Activity ID	Activity Name	Orig Dur (Days)	Rem Dur	Act % Comp	Start	Finish	2018			2019				2020				2021				2022				2023			24
							Q2	Q3	Q4	Q1	Q2	Q3	Q4	Q1	Q2	Q3	Q4	Q1	Q2	Q3	Q4	Q1	Q2	Q3	Q4	Q1	Q2	Q3	
Division 05 - Steel Decking, Metal Fabrications and Metal Stairs & Railings	SM 5 1170	Fabricate and Deliver Stud Shear Connectors	50	0	100%	09/Sep/19 A	31/Oct/19 A	Fabricate and Deliver Stud Shear Connectors																					
	053100 - Phase 1 (Area A) Steel Decking		110	0		13/Jun/19 A	28/Oct/19 A																						
	SM 5 1040	Prepare and Submit Package Steel Decking	20	0	100%	13/Jun/19 A	09/Aug/19 A	Prepare and Submit Package Steel Decking																					
	SM 5 1100	Review and Approve Package Steel Decking	20	0	100%	12/Aug/19 A	09/Sep/19 A	Review and Approve Package Steel Decking																					
	SM 5 1180	Fabricate and Deliver Steel Decking	49	0	100%	10/Sep/19 A	28/Oct/19 A	Fabricate and Deliver Steel Decking																					
	053100 - Phase 2 (Area B&C) Steel Decking		110	170		13/Jun/19 A	30/Sep/20																						
	SM 5 1480	Prepare and Submit Package Steel Decking	20	0	100%	13/Jun/19 A	09/Aug/19 A	Prepare and Submit Package Steel Decking																					
	SM 5 1490	Review and Approve Package Steel Decking	20	0	100%	12/Aug/19 A	09/Sep/19 A	Review and Approve Package Steel Decking																					
	SM 5 1500	Fabricate and Deliver Steel Decking	49	170	0%	10/Sep/19 A	30/Sep/20	Fabricate and Deliver Steel Decking																					
	054100 - Cold Formed Metal Framing		35	0		22/Oct/19 A	05/Dec/19 A																						
	SM 5 1140	Prepare and Submit Package Metal Framing	25	0	100%	22/Oct/19 A	15/Nov/19 A	Prepare and Submit Package Metal Framing																					
	SM 5 1210	Review and Approve Package Metal Framing	5	0	100%	15/Nov/19 A	29/Nov/19 A	Review and Approve Package Metal Framing																					
	SM 5 1250	Fabricate and Deliver Cold Formed Metal Framing	4	0	100%	29/Nov/19 A	05/Dec/19 A	Fabricate and Deliver Cold Formed Metal Framing																					
	055000 - Phase 1 (Area A) Metal Fabrications		84	14		22/Oct/19 A	20/Feb/20																						
	SM 5 1130	Prepare and Submit Package Metal Fabs	20	0	100%	22/Oct/19 A	21/Jan/20 A	Prepare and Submit Package Metal Fabs																					
	SM 5 1220	Review and Approve Package Metal Fabs	10	4	60%	22/Jan/20 A	05/Feb/20	Review and Approve Package Metal Fabs																					
	SM 5 1260	Fabricate and Deliver Metal Fabrications	10	10	0%	06/Feb/20	20/Feb/20	Fabricate and Deliver Metal Fabrications																					
	055000 - Phase 2 (Area B&C) Metal Fabrications		135	65		22/Oct/19 A	01/May/20																						
	SM 5 1510	Prepare and Submit Package Metal Fabs	20	20	0%	22/Oct/19 A	28/Feb/20	Prepare and Submit Package Metal Fabs																					
	SM 5 1520	Review and Approve Package Metal Fabs	20	20	0%	02/Mar/20	27/Mar/20	Review and Approve Package Metal Fabs																					
	SM 5 1530	Fabricate and Deliver Metal Fabrications	25	25	0%	30/Mar/20	01/May/20	Fabricate and Deliver Metal Fabrications																					
	055113 - Phase 1 Metal Pan Stairs		29	0		23/Sep/19 A	07/Nov/19 A																						
	SM 5 1150	Prepare and Submit Package Metal Stairs & Railings	20	0	100%	23/Sep/19 A	27/Sep/19 A	Prepare and Submit Package Metal Stairs & Railings																					
	SM 5 1190	Review and Approve Package Metal Stairs & Railings	10	0	100%	01/Oct/19 A	14/Oct/19 A	Review and Approve Package Metal Stairs & Railings																					
	SM 5 1300	Fabricate and Deliver Metal Stairs	10	0	100%	22/Oct/19 A	07/Nov/19 A	Fabricate and Deliver Metal Stairs																					
	055113 - Phase 1 Metal Railings		129	53		10/Oct/19 A	15/Apr/20																						
	SM 5 1540	Prepare and Submit Package Metal Railings	60	28	53.33%	10/Oct/19 A	11/Mar/20	Prepare and Submit Package Metal Railings																					
	SM 5 1550	Review and Approve Package Metal Railings	10	10	0%	12/Mar/20	25/Mar/20	Review and Approve Package Metal Railings																					
	SM 5 1560	Field Measure and Release	5	5	0%	26/Mar/20	01/Apr/20	Field Measure and Release																					
	SM 5 1570	Fabricate and Deliver Metal Railings	10	10	0%	02/Apr/20	15/Apr/20	Fabricate and Deliver Metal Railings																					
	055113 - Phase 2 Metal Pan Stairs		126	50		14/Oct/19 A	10/Apr/20																						
	SM 5 1370	Prepare and Submit Package Metal Stairs & Railings	20	10	50%	14/Oct/19 A	13/Feb/20	Prepare and Submit Package Metal Stairs & Railings																					
	SM 5 1400	Field Meassure Floor Heights	3	3	0%	31/Jan/20	04/Feb/20	Field Meassure Floor Heights																					
	SM 5 1410	Fabricate Field Measured Items and Deliver Metal Stairs & Railing	10	10	0%	05/Feb/20	19/Feb/20	Fabricate Field Measured Items and Deliver Metal Stairs & Railings																					
	SM 5 1380	Review and Approve Package Metal Stairs & Railings	25	25	0%	14/Feb/20	20/Mar/20	Review and Approve Package Metal Stairs & Railings																					
	SM 5 1390	Fabricate Stock Sized Items and Deliver	15	15	0%	23/Mar/20	10/Apr/20	Fabricate Stock Sized Items and Deliver																					
	055213 - Pipe and Tube Railings		130	60		22/Oct/19 A	24/Apr/20																						
	SM 5 1270	Prepare and Submit Package Metal Stairs & Railings	20	20	0%	22/Oct/19 A	28/Feb/20	Prepare and Submit Package Metal Stairs & Railings																					
	SM 5 1280	Review and Approve Package Metal Stairs & Railings	15	15	0%	02/Mar/20	20/Mar/20	Review and Approve Package Metal Stairs & Railings																					
	SM 5 1290	Fabricate and Deliver Metal Stairs & Railings	25	25	0%	23/Mar/20	24/Apr/20	Fabricate and Deliver Metal Stairs & Railings																					
	Division 06 - Wood, Plastics and Composites		447	368		09/Oct/19 A	13/Jul/21																						
	061053 - Misc Carpentry		59	0		09/Oct/19 A	14/Jan/20 A																						
	SM 6 1000	Prepare and Submit Package Rough Carpentry	15	0	100%	09/Oct/19 A	12/Nov/19 A	Prepare and Submit Package Rough Carpentry																					
	SM 6 1010	Review and Approve Package Rough Carpentry	15	0	100%	12/Nov/19 A	03/Dec/19 A	Review and Approve Package Rough Carpentry																					
	SM 6 1070	Fabricate and Deliver Rough Carpentry	20	0	100%	04/Dec/19 A	14/Jan/20 A	Fabricate and Deliver Rough Carpentry																					
061533 - Wood Patio Decking		274	274		31/Jan/20	01/Mar/21																							
SM 6 1220	Prepare and Submit Package Wood Patio Decking	7	7	0%	31/Jan/20	10/Feb/20	Prepare and Submit Package Wood Patio Decking																						
SM 6 1230	Review and Approve Package Wood Patio Decking	40	40	0%	11/Feb/20	07/Apr/20	Review and Approve Package Wood Patio Decking																						
SM 6 1240	Fabricate and Deliver Wood Patio Decking	227	227	0%	08/Apr/20	01/Mar/21	Fabricate and Deliver Wood Patio Decking																						
061600 - Sheathing		29	0		22/Oct/19 A	20/Dec/19 A																							
SM 6 1020	Prepare and Submit Package Sheathing	15	0	100%	22/Oct/19 A	12/Nov/19 A	Prepare and Submit Package Sheathing																						

Activity ID	Activity Name	Orig Dur (Days)	Rem Dur	Act % Comp	Start	Finish	2018			2019				2020				2021				2022				2023			24
							Q2	Q3	Q4	Q1	Q2	Q3	Q4	Q1	Q2	Q3	Q4	Q1	Q2	Q3	Q4	Q1	Q2	Q3	Q4	Q1	Q2	Q3	
	SM 6 1060	Review and Approve Package Sheathing	9	0	100%	12/Nov/19 A	22/Nov/19 A																						
	SM 6 1080	Fabricate and Deliver Sheathing	5	0	100%	25/Nov/19 A	20/Dec/19 A																						
061850 - Glue Laminated Timber Beams		357	357		18/Feb/20	13/Jul/21																							
SM 6 1030	Prepare and Submit Package Glue Laminated Timber Beams	307	307	0%	18/Feb/20	30/Apr/21																							
SM 6 1100	Review and Approve Package Glue Laminated Timber Beams	20	20	0%	03/May/21	28/May/21																							
SM 6 1120	Fabricate and Deliver Glue Laminated Timber Beams	30	30	0%	01/Jun/21	13/Jul/21																							
064023 - Phase 1 Interior Woodwork		137	58		09/Oct/19 A	22/Apr/20																							
SM 6 1050	Prepare and Submit Package Arch Woodwork	15	0	100%	09/Oct/19 A	31/Jan/20 A																							
SM 6 1090	Review and Approve Package Arch Woodwork	15	15	0%	31/Jan/20 A	21/Feb/20																							
SM 6 1180	Release Materials for Delivery to Shop	20	20	0%	24/Feb/20	20/Mar/20																							
SM 6 1140	Field Measure 2nd Floor Arch Woodwork	3	3	0%	23/Mar/20	25/Mar/20																							
SM 6 1160	Field Measure 1st Floor Arch Woodwork	3	3	0%	23/Mar/20	25/Mar/20																							
SM 6 1150	Fabricate and Deliver Arch Woodwork 2nd Floor	20	20	0%	26/Mar/20	22/Apr/20																							
SM 6 1170	Fabricate and Deliver Arch Woodwork 1st Floor	20	20	0%	26/Mar/20	22/Apr/20																							
064023 - Phase 2 Interior Woodwork		356	277		09/Oct/19 A	04/Mar/21																							
SM 6 1280	Prepare and Submit Package Arch Woodwork	15	15	0%	09/Oct/19 A	21/Feb/20																							
SM 6 1290	Review and Approve Package Arch Woodwork	15	15	0%	24/Feb/20	13/Mar/20																							
SM 6 1340	Release Materials for Delivery to Shop	20	20	0%	16/Mar/20	10/Apr/20																							
SM 6 1310	Field Measure 1st Floor Arch Woodwork	3	3	0%	13/Apr/20	15/Apr/20																							
SM 6 1330	Fabricate and Deliver Arch Woodwork 1st Floor	20	20	0%	16/Apr/20	13/May/20																							
SM 6 1300	Field Measure 2nd Floor Arch Woodwork	3	3	0%	02/Feb/21	04/Feb/21																							
SM 6 1320	Fabricate and Deliver Arch Woodwork 2nd Floor	20	20	0%	05/Feb/21	04/Mar/21																							
064200 - Wood Paneling		50	50		31/Jan/20	10/Apr/20																							
SM 6 1045	Prepare and Submit Package Wood Paneling	10	10	0%	31/Jan/20	13/Feb/20																							
SM 6 1110	Review and Approve Package Wood Paneling	10	10	0%	14/Feb/20	28/Feb/20																							
SM 6 1130	Fabricate and Deliver Wood Paneling	30	30	0%	02/Mar/20	10/Apr/20																							
066400 - Plastic Paneling		286	286		18/Feb/20	01/Apr/21																							
SM 6 1250	Prepare and Submit Package FRP Paneling	20	20	0%	18/Feb/20	16/Mar/20																							
SM 6 1260	Review and Approve Package FRP Paneling	20	20	0%	17/Mar/20	13/Apr/20																							
SM 6 1270	Fabricate and Deliver FRP Paneling Phase 2	246	246	0%	14/Apr/20	01/Apr/21																							
Division 07 - Thermal & Moisture Protection		235	86		01/Jul/19 A	02/Jun/20																							
071326 - Sheet Waterproofing		32	0		01/Jul/19 A	14/Aug/19 A																							
SM 7 1010	Prepare and Submit Sheet Waterproofing Package	15	0	100%	01/Jul/19 A	01/Aug/19 A																							
SM 7 1030	Review and Approve Sheet Waterproofing Package	15	0	100%	23/Jul/19 A	01/Aug/19 A																							
SM 7 1210	Deliver Sheet Waterproofing	10	0	100%	01/Aug/19 A	14/Aug/19 A																							
072100 - Thermal Insulation (Rigid Foam)		32	0		01/Aug/19 A	16/Sep/19 A																							
SM 7 1090	Prepare and Submit Package Thermal Insulation	15	0	100%	01/Aug/19 A	21/Aug/19 A																							
SM 7 1240	Review and Approve Package Thermal Insulation	10	0	100%	22/Aug/19 A	05/Sep/19 A																							
SM 7 1430	Deliver Thermal Insulation	10	0	100%	03/Sep/19 A	16/Sep/19 A																							
072100 - Thermal Insulation (Spray Foam / Inwall)		69	10		22/Oct/19 A	13/Feb/20																							
SM 7 1740	Prepare and Submit Package Spray Foam Insulation	5	0	100%	22/Oct/19 A	21/Jan/20 A																							
SM 7 1750	Review and Approve Package Spray Foam Insulation	18	0	100%	21/Jan/20 A	24/Jan/20 A																							
SM 7 1760	Deliver Spray Foam Insulation	3	10	75%	27/Jan/20 A	13/Feb/20																							
072715 - Vapor Barriers		42	6		22/Oct/19 A	07/Feb/20																							
SM 7 1050	Prepare and Submit Package Membrane Air Barriers	15	0	100%	22/Oct/19 A	11/Nov/19 A																							
SM 7 1220	Review and Approve Package Membrane Air Barriers	20	0	100%	31/Oct/19 A	27/Nov/19 A																							
SM 7 1340	Deliver Membrane Air Barrier	15	6	60%	29/Nov/19 A	07/Feb/20																							
074213- Formed PVC Roof Screens		75	75		18/Feb/20	02/Jun/20																							
SM 7 1100	Prepare and Submit Package PVC Roof Screens	10	10	0%	18/Feb/20	02/Mar/20																							
SM 7 1310	Review and Approve Package PVC Roof Screens	15	15	0%	03/Mar/20	23/Mar/20																							
SM 7 1490	Fabricate and Deliver PVC Roof Screens Phase 2	50	50	0%	24/Mar/20	02/Jun/20																							

Activity ID	Activity Name	Orig Dur (Days)	Rem Dur	Act % Comp	Start	Finish	2018			2019				2020				2021				2022				2023				
							Q2	Q3	Q4	Q1	Q2	Q3	Q4	Q1	Q2	Q3	Q4	Q1	Q2	Q3	Q4	Q1	Q2	Q3	Q4	Q1	Q2	Q3	Q4	Q1
075419 - PVC Roofing		37	0		08/Oct/19 A	27/Nov/19 A																								
SM 7 1560	Prepare and Submit Package PVC Roofing	15	0	100%	08/Oct/19 A	04/Nov/19 A	■ Prepare and Submit Package PVC Roofing																							
SM 7 1570	Review and Approve Package PVC Roofing	10	0	100%	04/Nov/19 A	13/Nov/19 A	■ Review and Approve Package PVC Roofing																							
SM 7 1580	Fabricate and Deliver PVC Roofing	10	0	100%	14/Nov/19 A	27/Nov/19 A	■ Fabricate and Deliver PVC Roofing																							
076200 - Sheet Metal Flashing and Trim		85	25		02/Oct/19 A	06/Mar/20																								
SM 7 1120	Prepare and Submit Package Sheet Metal Flashing	10	0	100%	02/Oct/19 A	08/Oct/19 A	■ Prepare and Submit Package Sheet Metal Flashing																							
SM 7 1320	Review and Approve Package Sheet Metal Flashing	15	5	66.67%	08/Oct/19 A	06/Feb/20	■ Review and Approve Package Sheet Metal Flashing																							
SM 7 1500	Fabricate and Deliver Sheet Metal Flashing & Trim	20	20	0%	07/Feb/20	06/Mar/20	■ Fabricate and Deliver Sheet Metal Flashing & Trim																							
077100 - Roof Specialties		91	15		14/Oct/19 A	21/Feb/20																								
SM 7 1150	Prepare and Submit Package Roof Specialties	20	5	75%	14/Oct/19 A	06/Feb/20	■ Prepare and Submit Package Roof Specialties																							
SM 7 1350	Review and Approve Package Roof Specialties	5	5	0%	07/Feb/20	13/Feb/20	■ Review and Approve Package Roof Specialties																							
SM 7 1510	Fabricate and Deliver Roof Specialties	5	5	0%	14/Feb/20	21/Feb/20	■ Fabricate and Deliver Roof Specialties																							
077129 - Manufactured Roof Expansion Joints		42	0		01/Oct/19 A	27/Nov/19 A																								
SM 7 1770	Prepare and Submit Package Roof Expansion Joints	15	0	100%	01/Oct/19 A	21/Oct/19 A	■ Prepare and Submit Package Roof Expansion Joints																							
SM 7 1780	Review and Approve Package Roof Expansion Joints	15	0	100%	08/Oct/19 A	31/Oct/19 A	■ Review and Approve Package Roof Expansion Joints																							
SM 7 1790	Fabricate and Deliver Roof Expansion Joints	20	0	100%	31/Oct/19 A	27/Nov/19 A	■ Fabricate and Deliver Roof Expansion Joints																							
077200 - Roof Accessories		107	44		31/Oct/19 A	02/Apr/20																								
SM 7 1160	Prepare and Submit Package Roof Accessories	14	14	0%	31/Oct/19 A	20/Feb/20	■ Prepare and Submit Package Roof Accessories																							
SM 7 1360	Review and Approve Package Roof Accessories	10	10	0%	21/Feb/20	05/Mar/20	■ Review and Approve Package Roof Accessories																							
SM 7 1520	Fabricate and Deliver Roof Accessories	20	20	0%	06/Mar/20	02/Apr/20	■ Fabricate and Deliver Roof Accessories																							
078413 - Penetration Firestopping		61	0		31/Oct/19 A	28/Jan/20 A																								
SM 7 1620	Prepare and Submit Package Penetration Firestopping	10	0	100%	31/Oct/19 A	14/Jan/20 A	■ Prepare and Submit Package Penetration Firestopping																							
SM 7 1630	Review and Approve Package Penetration Firestopping	5	0	100%	15/Jan/20 A	21/Jan/20 A	■ Review and Approve Package Penetration Firestopping																							
SM 7 1640	Fabricate and Deliver Penetration Firestopping	5	0	100%	22/Jan/20 A	28/Jan/20 A	■ Fabricate and Deliver Penetration Firestopping																							
078446 - Fire Resistive Joints		56	0		31/Oct/19 A	21/Jan/20 A																								
SM 7 1650	Prepare and Submit Package Fire Resistant Joints	10	0	100%	31/Oct/19 A	07/Jan/20 A	■ Prepare and Submit Package Fire Resistant Joints																							
SM 7 1660	Review and Approve Package Fire Resistant Joints	5	0	100%	08/Jan/20 A	14/Jan/20 A	■ Review and Approve Package Fire Resistant Joints																							
SM 7 1670	Fabricate and Deliver Fire Resistant Joints	5	0	100%	15/Jan/20 A	21/Jan/20 A	■ Fabricate and Deliver Fire Resistant Joints																							
079200 - Joint Sealants		40	40		31/Jan/20	27/Mar/20																								
SM 7 1680	Prepare and Submit Package Joint Sealants	10	10	0%	31/Jan/20	13/Feb/20	■ Prepare and Submit Package Joint Sealants																							
SM 7 1690	Review and Approve Package Joint Sealants	15	15	0%	14/Feb/20	06/Mar/20	■ Review and Approve Package Joint Sealants																							
SM 7 1700	Fabricate and Deliver Joint Sealants	15	15	0%	09/Mar/20	27/Mar/20	■ Fabricate and Deliver Joint Sealants																							
079500 - Expansion Control		40	40		31/Jan/20	27/Mar/20																								
SM 7 1710	Prepare and Submit Package Expansion Control	10	10	0%	31/Jan/20	13/Feb/20	■ Prepare and Submit Package Expansion Control																							
SM 7 1720	Review and Approve Package Expansion Control	15	15	0%	14/Feb/20	06/Mar/20	■ Review and Approve Package Expansion Control																							
SM 7 1730	Fabricate and Deliver Expansion Control Phase 2	15	15	0%	09/Mar/20	27/Mar/20	■ Fabricate and Deliver Expansion Control Phase 2																							
Division 08 - Openings		423	318		15/Aug/19 A	30/Apr/21																								
081113 - Hollow Metal Doors & Frames		114	40		14/Oct/19 A	27/Mar/20																								
SM 8 1110	Prepare and Submit Package HM Doors & Frames	20	0	100%	14/Oct/19 A	01/Nov/19 A	■ Prepare and Submit Package HM Doors & Frames																							
SM 8 1210	Review and Approve Package HM Doors & Frames	30	0	100%	04/Nov/19 A	22/Nov/19 A	■ Review and Approve Package HM Doors & Frames																							
SM 8 1230	Fabricate and Delivery Masonry HM Door Frames	20	0	100%	04/Nov/19 A	05/Dec/19 A	■ Fabricate and Delivery Masonry HM Door Frames																							
SM 8 1270	Fabricate and Deliver HM Door Frames	20	0	100%	25/Nov/19 A	31/Dec/19 A	■ Fabricate and Deliver HM Door Frames																							
SM 8 1280	Fabricate and Deliver HM Doors	60	40	33.33%	31/Dec/19 A	27/Mar/20	■ Fabricate and Deliver HM Doors																							
081416 - Flush Wood Doors		88	66		31/Dec/19 A	04/May/20																								
SM 8 1120	Prepare and Submit Package Flush Wood Doors	5	0	100%	31/Dec/19 A	07/Jan/20 A	■ Prepare and Submit Package Flush Wood Doors																							
SM 8 1220	Review and Approve Package Flush Wood Doors	20	6	70%	08/Jan/20 A	07/Feb/20	■ Review and Approve Package Flush Wood Doors																							
SM 8 1290	Fabricate and Deliver Flush Wood Doors	60	60	0%	10/Feb/20	04/May/20	■ Fabricate and Deliver Flush Wood Doors																							
083323 - Access Doors & Frames		62	40		31/Dec/19 A	27/Mar/20																								
SM8 1090	Prepare and Submit Package Access Doors	5	0	100%	31/Dec/19 A	07/Jan/20 A	■ Prepare and Submit Package Access Doors																							
SM8 1100	Review and Approve Package Access Doors	10	10	0%	08/Jan/20 A	13/Feb/20	■ Review and Approve Package Access Doors																							
SM8 1110	Fabricate and Deliver Access Doors	30	30	0%	14/Feb/20	27/Mar/20	■ Fabricate and Deliver Access Doors																							

<

Activity ID	Activity Name	Orig Dur (Days)	Rem Dur	Act % Comp	Start	Finish	2018				2019				2020				2021				2022				2023			
							Q2	Q3	Q4		Q1	Q2	Q3	Q4	Q1	Q2	Q3	Q4	Q1	Q2	Q3	Q4	Q1	Q2	Q3	Q4	Q1	Q2	Q3	Q4
	SM 8 1260	Fabricate and Deliver Exterior Glazing	45	45	0%	02/Mar/20	01/May/20																							
	089119 Fixed Louvers		96	30		31/Oct/19 A	13/Mar/20																							
	SM 8 1100	Prepare and Submit Package Louvers	15	0	100%	31/Oct/19 A	20/Nov/19 A																							
	SM 8 1200	Review and Approve Package Louvers	15	0	100%	21/Nov/19 A	21/Jan/20 A																							
	SM 8 1250	Fabricate and Deliver Fixed Louvers & Vents	40	30	25%	22/Jan/20 A	13/Mar/20																							
	Division 09 - Finishes		397	327		22/Oct/19 A	13/May/21																							
	092116 Gypsum Board Assemblies		90	20		22/Oct/19 A	28/Feb/20																							
	SM 9 1040	Prepare and Submit Package Gboard Assemblies	20	0	100%	22/Oct/19 A	27/Nov/19 A																							
	SM 9 1140	Review and Approve Package Gboard Assemblies	15	0	100%	29/Nov/19 A	21/Jan/20 A																							
	SM 9 1240	Fabricate and Deliver GBoard Assemblies	27	20	25.93%	22/Jan/20 A	28/Feb/20																							
	092216 Non-Structural Metal framing		73	4		22/Oct/19 A	05/Feb/20																							
	SM 9 1330	Prepare and Submit Package Non Structural Metal Framing	20	0	100%	22/Oct/19 A	27/Nov/19 A																							
	SM 9 1340	Review and Approve Package Non Structural Metal Framing	15	0	100%	29/Nov/19 A	07/Jan/20 A																							
	SM 9 1350	Fabricate and Deliver Non Structural Metal Framing	20	4	80%	08/Jan/20 A	05/Feb/20																							
	092900 Gypsum Board		83	10		22/Oct/19 A	13/Feb/20																							
	SM 9 1100	Prepare and Submit Package Shaft Wall Assemblies	20	0	100%	22/Oct/19 A	27/Nov/19 A																							
	SM 9 1170	Review and Approve Package Shaft Wall Assemblies	15	0	100%	29/Nov/19 A	21/Jan/20 A																							
	SM 9 1270	Fabricate and Deliver Shaft Wall Assemblies	20	10	50%	22/Jan/20 A	13/Feb/20																							
	093000 Tiling		145	45		22/Oct/19 A	03/Apr/20																							
	SM 9 1080	Prepare and Submit Package Tiling	20	0	100%	22/Oct/19 A	27/Nov/19 A																							
	SM 9 1150	Review and Approve Package Tiling	15	0	100%	02/Dec/19 A	21/Jan/20 A																							
	SM 9 1250	Fabricate and Deliver Tiling	60	45	25%	21/Jan/20 A	03/Apr/20																							
	095113 Acoustical Ceiling Panels		113	43		22/Oct/19 A	01/Apr/20																							
	SM 9 1010	Prepare and Submit Package Acoustical Ceilings	15	0	100%	22/Oct/19 A	21/Jan/20 A																							
	SM 9 1110	Review and Approve Package Acoustical Ceilings	15	2	86.67%	22/Jan/20 A	03/Feb/20																							
	SM 9 1220	Fabricate and Deliver Acoustical Ceilings	41	41	0%	04/Feb/20	01/Apr/20																							
	095123 Wood Ceiling Panels		121	51		22/Oct/19 A	13/Apr/20																							
	SM 9 1390	Prepare and Submit Package Wood Ceilings	15	0	100%	22/Oct/19 A	21/Jan/20 A																							
	SM 9 1400	Review and Approve Package Wood Ceilings	15	11	26.67%	22/Jan/20 A	14/Feb/20																							
	SM 9 1410	Fabricate and Deliver Wood Ceilings	40	40	0%	18/Feb/20	13/Apr/20																							
	096466 Wood Athletic Flooring		321	299		31/Dec/19 A	05/Apr/21																							
	SM9 1060	Prepare and Submit Wood Athletic Floor Package	20	0	100%	31/Dec/19 A	28/Jan/20 A																							
	SM9 1070	Review and Approve Wood Athletic Floor Package	25	25	0%	28/Jan/20 A	06/Mar/20																							
	SM9 1080	Fabricate and Deliver Wood Athletic Floor Phase 2	274	274	0%	09/Mar/20	05/Apr/21																							
	096513 Resilient Base & Accessories		133	45		22/Oct/19 A	03/Apr/20																							
	SM 9 1060	Prepare and Submit Package	25	0	100%	22/Oct/19 A	08/Nov/19 A																							
	SM 9 1200	Review and Approve Package	25	0	100%	08/Nov/19 A	10/Jan/20 A																							
	SM 9 1310	Fabricate and Deliver Resilient Base & Accessories	60	45	25%	10/Jan/20 A	03/Apr/20																							
	096519 Resilient Tile Flooring		132	62		22/Oct/19 A	28/Apr/20																							
	SM 9 1420	Prepare and Submit Package	25	0	100%	22/Oct/19 A	08/Nov/19 A																							
	SM 9 1430	Review and Approve Package	25	2	92%	31/Dec/19 A	03/Feb/20																							
	SM 9 1440	Fabricate and Deliver Tile Flooring	60	60	0%	04/Feb/20	28/Apr/20																							
	096566 Resilient Athletic Flooring		363	293		22/Oct/19 A	26/Mar/21																							
	SM9 1120	Prepare and Submit Resilient Athletic Floor Package	25	25	0%	22/Oct/19 A	06/Mar/20																							
	SM9 1130	Review and Approve Resilient Athletic Package	25	25	0%	09/Mar/20	10/Apr/20																							
	SM9 1140	Fabricate and Deliver Resilient Athletic Phase 2	243	243	0%	13/Apr/20	26/Mar/21																							
	096723 Resinous Flooring		103	33		22/Oct/19 A	18/Mar/20																							
	SM9 1030	Prepare and Submit Resinous Floor Package	15	0	100%	22/Oct/19 A	07/Jan/20 A																							
	SM9 1040	Review and Approve Resinous Floor Package	15	3	80%	08/Jan/20 A	04/Feb/20																							
	SM9 1050	Fabricate and Deliver Resinous Flooring	30	30	0%	05/Feb/20	18/Mar/20																							
	096813 Tile Carpeting		90	68		31/Dec/19 A	06/May/20																							

Activity ID	Activity Name	Orig Dur (Days)	Rem Dur	Act % Comp	Start	Finish	2018			2019				2020				2021				2022				2023			
							Q2	Q3	Q4	Q1	Q2	Q3	Q4	Q1	Q2	Q3	Q4	Q1	Q2	Q3	Q4	Q1	Q2	Q3	Q4	Q1	Q2	Q3	Q4
Division 9 - Carpets, Floor Coverings, and Wall Coverings	SM 9 1070	Prepare and Submit Package Carpeting	15	0	100%	31/Dec/19 A	21/Jan/20 A																						
	SM 9 1210	Review and Approve Package Carpeting	15	8	46.67%	22/Jan/20 A	11/Feb/20																						
	SM 9 1320	Fabricate and Deliver Carpeting	60	60	0%	12/Feb/20	06/May/20																						
	097200 Wall Coverings		316	316		18/Feb/20	13/May/21																						
	SM 9 1450	Prepare and Submit Package Wall Coverings	15	15	0%	18/Feb/20	09/Mar/20																						
	SM 9 1460	Review and Approve Package Wall Coverings	15	15	0%	10/Mar/20	30/Mar/20																						
	SM 9 1470	Fabricate and Deliver Wall Coverings Phase 2	286	286	0%	31/Mar/20	13/May/21																						
	097723 Fabric Wrapped Panels		75	75		31/Jan/20	15/May/20																						
	SM 9 1480	Prepare and Submit Package Fabric Wrapped Panels	5	5	0%	31/Jan/20	06/Feb/20																						
	SM 9 1490	Review and Approve Package Fabric Wrapped Panels	10	10	0%	07/Feb/20	21/Feb/20																						
	SM 9 1500	Fabricate and Deliver Fabric Wrapped Panels	60	60	0%	24/Feb/20	15/May/20																						
	098433 Sound Absorbing Wall Units		287	287		31/Jan/20	18/Mar/21																						
	SM9 1090	Prepare and Submit Package Sound Absorbing Panels	20	20	0%	31/Jan/20	28/Feb/20																						
	SM9 1100	Review and Approve Package Sound Absorbing Panels	15	15	0%	02/Mar/20	20/Mar/20																						
	SM9 1110	Fabricate and Deliver Sound Absorbing Panels Phase 2	252	252	0%	23/Mar/20	18/Mar/21																						
	098436 Sound Absorbing Ceiling Units		287	287		31/Jan/20	18/Mar/21																						
	SM9 1150	Prepare and Submit Package Sound Absorbing Panels	20	20	0%	31/Jan/20	28/Feb/20																						
	SM9 1160	Review and Approve Package Sound Absorbing Panels	15	15	0%	02/Mar/20	20/Mar/20																						
	SM9 1170	Fabricate and Deliver Sound Absorbing Panels Phase 2	252	252	0%	23/Mar/20	18/Mar/21																						
	099113 Exterior Painting		107	85		31/Dec/19 A	01/Jun/20																						
	SM 9 1090	Prepare and Submit Package Paint & Coating	20	0	100%	31/Dec/19 A	28/Jan/20 A																						
	SM 9 1160	Review and Approve Package Paint & Coating	15	15	0%	29/Jan/20 A	21/Feb/20																						
	SM 9 1260	Order and Deliver Paint & Coating	70	70	0%	24/Feb/20	01/Jun/20																						
	099123 Interior Painting		47	25		31/Dec/19 A	06/Mar/20																						
	SM 9 1510	Prepare and Submit Package Paint & Coating	20	0	100%	31/Dec/19 A	28/Jan/20 A																						
	SM 9 1520	Review and Approve Package Paint & Coating	15	15	0%	29/Jan/20 A	21/Feb/20																						
	SM 9 1530	Order and Deliver Paint & Coating	10	10	0%	24/Feb/20	06/Mar/20																						
	099300 Staining and Transparent Finishing		37	15		31/Dec/19 A	24/Feb/20																						
	SM 9 1540	Prepare and Submit Package Paint & Coating	20	0	100%	31/Dec/19 A	28/Jan/20 A																						
	SM 9 1550	Review and Approve Package Paint & Coating	15	15	0%	29/Jan/20 A	21/Feb/20																						
	SM 9 1560	Fabricate and Deliver Paint & Coating	0	0	0%	24/Feb/20	24/Feb/20																						
	099600 High Performance Coating		47	25		31/Dec/19 A	06/Mar/20																						
	SM 9 1570	Prepare and Submit Package Paint & Coating	20	0	100%	31/Dec/19 A	28/Jan/20 A																						
	SM 9 1580	Review and Approve Package Paint & Coating	15	15	0%	29/Jan/20 A	21/Feb/20																						
	SM 9 1590	Fabricate and Deliver Paint & Coating	10	10	0%	24/Feb/20	06/Mar/20																						
	Division 10 - Specialties		286	264		31/Dec/19 A	15/Feb/21																						
	101100 Visual Display Surfaces		92	70		31/Dec/19 A	08/May/20																						
	SM 10 100	Prepare and Submit Package Display Units	15	0	100%	31/Dec/19 A	21/Jan/20 A																						
	SM 10 200	Review and Approve Package Display Units	15	10	33.33%	22/Jan/20 A	13/Feb/20																						
	SM 10 280	Fabricate and Deliver Visual Display Unit	60	60	0%	14/Feb/20	08/May/20																						
	101400 Signage		90	68		31/Dec/19 A	06/May/20																						
	SM 10 110	Prepare and Submit Package Signage	15	3	80%	31/Dec/19 A	04/Feb/20																						
	SM 10 190	Review and Approve Package Signage	15	15	0%	05/Feb/20	26/Feb/20																						
	SM 10 270	Fabricate and Deliver Signage	50	50	0%	27/Feb/20	06/May/20																						
	101453 Traffic Signage		70	70		18/Feb/20	26/May/20																						
	SM10 1000	Prepare and Submit Package Traffic Signage	10	10	0%	18/Feb/20	02/Mar/20																						
	SM10 1010	Review and Approve Package Traffic Signage	10	10	0%	03/Mar/20	16/Mar/20																						
	SM10 1020	Fabricate and Deliver Traffic Signage	50	50	0%	17/Mar/20	26/May/20																						
	102113 Phenolic-Core Toilet Compartments		80	58		31/Dec/19 A	22/Apr/20																						
	SM 10 120	Prepare and Submit Package Toilet Partitions	15	3	80%	31/Dec/19 A	04/Feb/20																						
SM 10 210	Review and Approve Package Partitions	15	15	0%	05/Feb/20	26/Feb/20																							

Activity ID	Activity Name	Orig Dur (Days)	Rem Dur	Act % Comp	Start	Finish	2018			2019				2020				2021				2022				2023			
							Q2	Q3	Q4	Q1	Q2	Q3	Q4	Q1	Q2	Q3	Q4	Q1	Q2	Q3	Q4	Q1	Q2	Q3	Q4	Q1	Q2	Q3	Q4
	SM 10 290	Fabricate and Deliver Toilet Partitions	40	40	0%	27/Feb/20	22/Apr/20																						
	102123 Cubicles		70	48		31/Dec/19 A	08/Apr/20																						
	SM10 1030	Prepare and Submit Package Cubicle Curtains	25	3	88%	31/Dec/19 A	04/Feb/20																						
	SM10 1040	Review and Approve Package Cubicle Curtains	25	25	0%	05/Feb/20	11/Mar/20																						
	SM10 1050	Fabricate and Deliver Cubicle Curtains	20	20	0%	12/Mar/20	08/Apr/20																						
	102239 Folding Panel Partitions		286	264		31/Dec/19 A	15/Feb/21																						
	SM10 1090	Prepare and Submit Package Folding Panel Partitions	25	3	88%	31/Dec/19 A	04/Feb/20																						
	SM10 1100	Review and Approve Package Folding Panel Partitions	25	25	0%	05/Feb/20	11/Mar/20																						
	SM10 1120	Field Measure for Folding Panel Partition	3	3	0%	01/Dec/20	03/Dec/20																						
	SM10 1110	Fabricate and Deliver Folding Panel Partitions	50	50	0%	04/Dec/20	15/Feb/21																						
	102800 Toilet Accessories		80	58		31/Dec/19 A	22/Apr/20																						
	SM 10 150	Prepare and Submit Package Toilet Accessories	25	3	88%	31/Dec/19 A	04/Feb/20																						
	SM 10 240	Review and Approve Package Toilet Accessories	25	25	0%	05/Feb/20	11/Mar/20																						
	SM 10 320	Fabricate and Deliver Bath Accessories	30	30	0%	12/Mar/20	22/Apr/20																						
	104413 Fire Extinguisher Cabinets		80	58		31/Dec/19 A	22/Apr/20																						
	SM 10 340	Prepare and Submit Package Fire Cabinets	25	3	88%	31/Dec/19 A	04/Feb/20																						
	SM 10 350	Review and Approve Package Fire Cabinets	25	25	0%	05/Feb/20	11/Mar/20																						
	SM 10 360	Fabricate and Deliver Fire Protection Cabinets	30	30	0%	12/Mar/20	22/Apr/20																						
	104416 Fire Extinguishers		80	58		31/Dec/19 A	22/Apr/20																						
	SM 10 160	Prepare and Submit Package Fire Extinguishers	25	3	88%	31/Dec/19 A	04/Feb/20																						
	SM 10 250	Review and Approve Package Fire Extinguishers	25	25	0%	05/Feb/20	11/Mar/20																						
	SM 10 330	Fabricate and Deliver Fire Protection Extinguishers	30	30	0%	12/Mar/20	22/Apr/20																						
	105113 Lockers		100	78		31/Dec/19 A	20/May/20																						
	SM 10 170	Prepare and Submit Package Lockers	15	3	80%	31/Dec/19 A	04/Feb/20																						
	SM 10 180	Review and Approve Package Lockers	15	15	0%	05/Feb/20	26/Feb/20																						
	SM 10 260	Fabricate and Deliver Metal Lockers	60	60	0%	27/Feb/20	20/May/20																						
	Division 11 - Equipment		346	324		31/Dec/19 A	10/May/21																						
	11 3100 - Residential Appliances		90	68		31/Dec/19 A	06/May/20																						
	SM11 1030	Prepare and Submit Package Appliances	15	3	80%	31/Dec/19 A	04/Feb/20																						
	SM11 1040	Review and Approve Package Appliances	15	15	0%	05/Feb/20	26/Feb/20																						
	SM11 1050	Fabricate and Deliver Appliances	50	50	0%	27/Feb/20	06/May/20																						
	11 4000 - Food Service Equipment		303	303		18/Feb/20	26/Apr/21																						
	SM11 1000	Prepare and Submit Package Food Service Equipment	25	25	0%	18/Feb/20	23/Mar/20																						
	SM11 1010	Review and Approve Package Food Service Equipment	25	25	0%	24/Mar/20	27/Apr/20																						
	SM11 1020	Fabricate and Deliver Food Service Equipment Phase 2	253	253	0%	28/Apr/20	26/Apr/21																						
	11 5213 Projection Screens		70	48		31/Dec/19 A	08/Apr/20																						
	SM 11 100	Prepare and Submit Package Proj Screens	25	3	88%	31/Dec/19 A	04/Feb/20																						
	SM 11 110	Review and Approve Package Proj Screens	25	25	0%	05/Feb/20	11/Mar/20																						
	SM 11 120	Fabricate and Deliver Projection Screens	20	20	0%	12/Mar/20	08/Apr/20																						
	11 5700 - Misc Equipment		81	59		31/Dec/19 A	23/Apr/20																						
	SM11 1060	Prepare and Submit Package Misc Equipment	15	3	80%	31/Dec/19 A	04/Feb/20																						
	SM11 1070	Review and Approve Package Misc Equipment	16	16	0%	05/Feb/20	27/Feb/20																						
	SM11 1080	Fabricate and Deliver Misc Equipment	40	40	0%	28/Feb/20	23/Apr/20																						
	11 6143 - Platform Curtains		286	286		18/Feb/20	01/Apr/21																						
	SM11 1090	Prepare and Submit Package Platform Curtains	25	25	0%	18/Feb/20	23/Mar/20																						
	SM11 1100	Review and Approve Package Platform Curtains	25	25	0%	24/Mar/20	27/Apr/20																						
	SM11 1110	Fabricate and Deliver Platform Curtains Phase 2	236	236	0%	28/Apr/20	01/Apr/21																						
	11 6310 - Scoring Equipment		228	228		18/Feb/20	11/Jan/21																						
	SM11 1120	Prepare and Submit Package Scoreboard Equipment	25	25	0%	18/Feb/20	23/Mar/20																						
	SM11 1130	Review and Approve Package Scoreboard Equipment	25	25	0%	24/Mar/20	27/Apr/20																						
	SM11 1140	Fabricate and Deliver Scoreboard Equipment - Phase 2	178	178	0%	28/Apr/20	11/Jan/21																						

Activity ID	Activity Name	Orig Dur (Days)	Rem Dur	Act % Comp	Start	Finish	2018			2019				2020				2021				2022				2023			24
							Q2	Q3	Q4	Q1	Q2	Q3	Q4	Q1	Q2	Q3	Q4	Q1	Q2	Q3	Q4	Q1	Q2	Q3	Q4	Q1	Q2	Q3	
1	SM 21 240	Fab & Del Fire Protection - Pipe, Fittings	25	0	100%	21/Nov/19 A	29/Jan/20 A																						
	Joints		47	0		22/Oct/19 A	29/Jan/20 A																						
	SM21 1000	Prepare and Submit Package Joints	15	0	100%	22/Oct/19 A	08/Nov/19 A																						
	SM21 1010	Review and Approve Package Joints	15	0	100%	31/Oct/19 A	20/Nov/19 A																						
	SM21 1020	Fab & Del Fire Protection - Joints	25	0	100%	21/Nov/19 A	29/Jan/20 A																						
	Valves		47	0		22/Oct/19 A	29/Jan/20 A																						
	SM 21 150	Prepare and Submit Package Valves	20	0	100%	22/Oct/19 A	08/Nov/19 A																						
	SM 21 220	Review and Approve Package Valves	20	0	100%	31/Oct/19 A	27/Nov/19 A																						
	SM 21 290	Fabricate and Deliver Valves	20	0	100%	29/Nov/19 A	29/Jan/20 A																						
	Sprinklers		52	0		22/Oct/19 A	29/Jan/20 A																						
	SM 21 210	Prepare and Submit Package Sprinkler Heads	10	0	100%	22/Oct/19 A	13/Nov/19 A																						
	SM 21 250	Review and Approve Sprinkler Heads	10	0	100%	14/Nov/19 A	27/Nov/19 A																						
	SM 21 280	Fab & Deliver Sprinkler Heads	25	0	100%	29/Nov/19 A	29/Jan/20 A																						
	Fire Dept Connections		52	0		22/Oct/19 A	29/Jan/20 A																						
	SM21 1030	Prepare and Submit Package Fire Dept Connections	10	0	100%	22/Oct/19 A	13/Nov/19 A																						
	SM21 1040	Review and Approve Fire Dept Connections	10	0	100%	14/Nov/19 A	27/Nov/19 A																						
	SM21 1050	Fab & Deliver Fire Dept Connections	25	0	100%	29/Nov/19 A	29/Jan/20 A																						
	Fire Standpipe Equipment		52	0		22/Oct/19 A	29/Jan/20 A																						
	SM21 1060	Prepare and Submit Package Fire Standpipe Equip	10	0	100%	22/Oct/19 A	13/Nov/19 A																						
	SM21 1070	Review and Approve Fire Standpipe Equip	10	0	100%	14/Nov/19 A	27/Nov/19 A																						
	SM21 1080	Fab & Deliver Fire Standpipe Equip	25	0	100%	29/Nov/19 A	29/Jan/20 A																						
	Roof Manifold		52	0		22/Oct/19 A	29/Jan/20 A																						
	SM21 1090	Prepare and Submit Package Roof Manifold	10	0	100%	22/Oct/19 A	13/Nov/19 A																						
	SM21 1100	Review and Approve Roof Manifold	10	0	100%	14/Nov/19 A	27/Nov/19 A																						
	SM21 1110	Fab & Deliver Roof Manifold	25	0	100%	29/Nov/19 A	29/Jan/20 A																						
	Fire Dept Hydrant Connection		52	0		22/Oct/19 A	29/Jan/20 A																						
	SM21 1120	Prepare and Submit Package Fire Dept Hydrant Connection	10	0	100%	22/Oct/19 A	13/Nov/19 A																						
	SM21 1130	Review and Approve Fire Dept Hydrant Connection	10	0	100%	14/Nov/19 A	27/Nov/19 A																						
	SM21 1140	Fab & Deliver Fire Dept Hydrant Connection	25	0	100%	29/Nov/19 A	29/Jan/20 A																						
	Supplementary Steel Channels & Supports		52	0		22/Oct/19 A	29/Jan/20 A																						
	SM21 1150	Prepare and Submit Package Steel Channels & Supports	10	0	100%	22/Oct/19 A	13/Nov/19 A																						
	SM21 1160	Review and Approve Steel Channels & Supports	10	0	100%	14/Nov/19 A	27/Nov/19 A																						
	SM21 1170	Fab & Deliver Steel Channels & Supports	25	0	100%	29/Nov/19 A	29/Jan/20 A																						
	Hangers & Seismic Restraints		42	0		22/Oct/19 A	29/Jan/20 A																						
	SM 21 110	Prepare and Submit Package Hangers	10	0	100%	22/Oct/19 A	13/Nov/19 A																						
	SM 21 190	Review and Approve Package Hangers	10	0	100%	14/Nov/19 A	27/Nov/19 A																						
	SM 21 260	Fabricate and Deliver Fire Protection Hangers & Seismic Restraints	15	0	100%	29/Nov/19 A	29/Jan/20 A																						
	Alarm Devices		52	0		22/Oct/19 A	29/Jan/20 A																						
	SM21 1180	Prepare and Submit Package Alarm Devices	10	0	100%	22/Oct/19 A	13/Nov/19 A																						
	SM21 1190	Review and Approve Alarm Devices	10	0	100%	14/Nov/19 A	27/Nov/19 A																						
SM21 1200	Fab & Deliver Alarm Devices	25	0	100%	29/Nov/19 A	29/Jan/20 A																							
Double Check Valve		52	0		22/Oct/19 A	29/Jan/20 A																							
SM21 1210	Prepare and Submit Package Double Check Valves	10	0	100%	22/Oct/19 A	13/Nov/19 A																							
SM21 1220	Review and Approve Double Check Valves	10	0	100%	14/Nov/19 A	27/Nov/19 A																							
SM21 1230	Fab & Deliver Double Check Valves	25	0	100%	29/Nov/19 A	29/Jan/20 A																							
Access Panels		52	0		22/Oct/19 A	29/Jan/20 A																							
SM 21 100	Prepare and Submit Package Access Panels	15	0	100%	22/Oct/19 A	20/Nov/19 A																							
SM 21 170	Review and Approve Access Panels	15	0	100%	21/Nov/19 A	12/Dec/19 A																							
SM 21 230	Fab & Deliver Access Panels	15	0	100%	13/Dec/19 A	29/Jan/20 A																							
Air Compressor		52	0		22/Oct/19 A	14/Jan/20 A																							
SM21 1240	Prepare and Submit Package Air Compressor	10	0	100%	22/Oct/19 A	13/Nov/19 A																							

Activity ID		Activity Name	Orig Dur (Days)	Rem Dur	Act % Comp	Start	Finish	2018			2019				2020				2021				2022				2023			
								Q2	Q3	Q4	Q1	Q2	Q3	Q4	Q1	Q2	Q3	Q4	Q1	Q2	Q3	Q4	Q1	Q2	Q3	Q4	Q1	Q2	Q3	Q4
Division 22 - Plumbing	SM21 1250	Review and Approve Air Compressor	10	0	100%	14/Nov/19 A	27/Nov/19 A																							
	SM21 1260	Fab & Deliver Air Compressor	25	0	100%	29/Nov/19 A	14/Jan/20 A																							
	Division 22 - Plumbing		97	50		22/Oct/19 A	10/Apr/20																							
	Pipe,Fittings		52	0		22/Oct/19 A	06/Jan/20 A																							
	SM 22 100	Prepare and Submit Package Pipe	10	0	100%	22/Oct/19 A	13/Nov/19 A																							
	SM 22 260	Review and Approve Package Pipe	10	0	100%	14/Nov/19 A	27/Nov/19 A																							
	SM 22 400	Fabricate and Deliver Plumbing Pipe	25	0	100%	29/Nov/19 A	06/Jan/20 A																							
	Joints		52	0		22/Oct/19 A	06/Jan/20 A																							
	SM22 1000	Prepare and Submit Package Joints	10	0	100%	22/Oct/19 A	13/Nov/19 A																							
	SM22 1010	Review and Approve Package Joints	10	0	100%	14/Nov/19 A	27/Nov/19 A																							
	SM22 1020	Fabricate and Deliver Plumbing Joints	25	0	100%	29/Nov/19 A	06/Jan/20 A																							
	Valves		52	0		22/Oct/19 A	06/Jan/20 A																							
	SM22 1030	Prepare and Submit Package Valves	10	0	100%	22/Oct/19 A	13/Nov/19 A																							
	SM22 1040	Review and Approve Package Valves	10	0	100%	14/Nov/19 A	27/Nov/19 A																							
	SM22 1050	Fabricate and Deliver Plumbing Valves	25	0	100%	29/Nov/19 A	06/Jan/20 A																							
	Insulation		37	0		22/Oct/19 A	12/Dec/19 A																							
	SM 22 130	Prepare and Submit Package Insulation	15	0	100%	22/Oct/19 A	20/Nov/19 A																							
	SM 22 370	Review and Approve Package Insulation	15	0	100%	21/Nov/19 A	12/Dec/19 A																							
	SM 22 550	Fabricate and Deliver Plumbing Insulation	5	0	100%	02/Dec/19 A	06/Dec/19 A																							
	Traps		52	0		22/Oct/19 A	13/Dec/19 A																							
	SM22 1060	Prepare and Submit Package Traps	10	0	100%	22/Oct/19 A	13/Nov/19 A																							
	SM22 1070	Review and Approve Package Traps	10	0	100%	14/Nov/19 A	27/Nov/19 A																							
	SM22 1080	Fabricate and Deliver Plumbing Traps	25	0	100%	29/Nov/19 A	13/Dec/19 A																							
	Drain Valves		52	0		22/Oct/19 A	13/Dec/19 A																							
	SM22 1090	Prepare and Submit Package Drain Valves	10	0	100%	22/Oct/19 A	13/Nov/19 A																							
	SM22 1100	Review and Approve Package Drain Valves	10	0	100%	14/Nov/19 A	27/Nov/19 A																							
	SM22 1110	Fabricate and Deliver Plumbing Drain Valves	25	0	100%	29/Nov/19 A	13/Dec/19 A																							
	Shock Absorbers		52	0		22/Oct/19 A	13/Dec/19 A																							
	SM22 1120	Prepare and Submit Package Shock Absorbers	10	0	100%	22/Oct/19 A	13/Nov/19 A																							
	SM22 1130	Review and Approve Package Shock Absorbers	10	0	100%	14/Nov/19 A	27/Nov/19 A																							
	SM22 1140	Fabricate and Deliver Plumbing Shock Absorbers	25	0	100%	29/Nov/19 A	13/Dec/19 A																							
	Piping Accessories		52	0		22/Oct/19 A	13/Dec/19 A																							
	SM22 1150	Prepare and Submit Package Piping Accessories	10	0	100%	22/Oct/19 A	13/Nov/19 A																							
	SM22 1160	Review and Approve Package Piping Accessories	10	0	100%	14/Nov/19 A	27/Nov/19 A																							
	SM22 1170	Fabricate and Deliver Plumbing Piping Accessories	25	0	100%	29/Nov/19 A	13/Dec/19 A																							
	Hose Bibbs & Wall Hydrants		52	0		22/Oct/19 A	13/Dec/19 A																							
	SM 22 170	Prepare and Submit Package Hose Bibbs	15	0	100%	22/Oct/19 A	20/Nov/19 A																							
	SM 22 300	Review and Approve Package Hose Bibbs	15	0	100%	21/Nov/19 A	12/Dec/19 A																							
	SM 22 460	Fabricate and Deliver Plumbing Hose Bibbs	15	0	100%	13/Dec/19 A	13/Dec/19 A																							
	Cleanouts		52	0		22/Oct/19 A	13/Dec/19 A																							
	SM 22 190	Prepare and Submit Package Cleanouts	15	0	100%	22/Oct/19 A	20/Nov/19 A																							
	SM 22 320	Review and Approve Package Cleanouts	15	0	100%	21/Nov/19 A	12/Dec/19 A																							
	SM 22 480	Fabricate and Deliver Plumbing Cleanouts	15	0	100%	13/Dec/19 A	13/Dec/19 A																							
	Access Panels & Covers		52	0		22/Oct/19 A	13/Dec/19 A																							
	SM 22 180	Prepare and Submit Package Access Panels	15	0	100%	22/Oct/19 A	20/Nov/19 A																							
	SM 22 310	Review and Approve Package Access Panels	15	0	100%	21/Nov/19 A	12/Dec/19 A																							
	SM 22 470	Fabricate and Deliver Plumbing Access Panels	15	0	100%	13/Dec/19 A	13/Dec/19 A																							
	Steel Channels & Supports		52	0		22/Oct/19 A	13/Dec/19 A																							
	SM22 1180	Prepare and Submit Package Steel Channels & Supportd	10	0	100%	22/Oct/19 A	13/Nov/19 A																							
	SM22 1190	Review and Approve Package Steel Channels & Supportd	10	0	100%	14/Nov/19 A	27/Nov/19 A																							
SM22 1200	Fabricate and Deliver Plumbing Steel Channels & Supportd	25	0	100%	29/Nov/19 A	13/Dec/19 A																								

Activity ID	Activity Name	Orig Dur (Days)	Rem Dur	Act % Comp	Start	Finish	2018			2019				2020				2021				2022				2023			34	
							Q2	Q3	Q4	Q1	Q2	Q3	Q4	Q1	Q2	Q3	Q4	Q1	Q2	Q3	Q4	Q1	Q2	Q3	Q4	Q1	Q2	Q3		
	Hangers, Anchors, Guides, Supports	47	0		22/Oct/19 A	13/Dec/19 A																								
	SM 22 120 Prepare and Submit Package Hangers	15	0	100%	22/Oct/19 A	20/Nov/19 A	Prepare and Submit Package Hangers																							
	SM 22 270 Review and Approve Package Hangers	15	0	100%	21/Nov/19 A	12/Dec/19 A	Review and Approve Package Hangers																							
	SM 22 420 Fabricate and Deliver Plumbing Hangers	10	0	100%	13/Dec/19 A	13/Dec/19 A	Fabricate and Deliver Plumbing Hangers																							
	Floor Drains	52	0		22/Oct/19 A	13/Dec/19 A																								
	SM 22 160 Prepare and Submit Drains	15	0	100%	22/Oct/19 A	20/Nov/19 A	Prepare and Submit Drains																							
	SM 22 290 Review and Approve Package Drains	15	0	100%	21/Nov/19 A	12/Dec/19 A	Review and Approve Package Drains																							
	SM 22 450 Fabricate and Deliver Roof & Floor Drain	15	0	100%	13/Dec/19 A	13/Dec/19 A	Fabricate and Deliver Roof & Floor Drain																							
	Fixtures	82	50		22/Oct/19 A	10/Apr/20																								
	SM 22 110 Prepare and Submit Package Plumbing Fixtures	20	0	100%	22/Oct/19 A	27/Nov/19 A	Prepare and Submit Package Plumbing Fixtures																							
	SM 22 410 Review and Approve Package Plumbing Fixtures	15	0	100%	29/Nov/19 A	19/Dec/19 A	Review and Approve Package Plumbing Fixtures																							
	SM 22 560 Fabricate and Deliver Plumbing Fixtures	40	50	50%	20/Dec/19 A	10/Apr/20	Fabricate and Deliver Plumbing Fixtures																							
	Backflow Preventers	52	0		22/Oct/19 A	13/Dec/19 A																								
	SM22 1210 Prepare and Submit Package Backflow Preventers	10	0	100%	22/Oct/19 A	13/Nov/19 A	Prepare and Submit Package Backflow Preventers																							
	SM22 1220 Review and Approve Package Backflow Preventers	10	0	100%	14/Nov/19 A	27/Nov/19 A	Review and Approve Package Backflow Preventers																							
	SM22 1230 Fabricate and Deliver Plumbing Backflow Preventers	25	0	100%	29/Nov/19 A	13/Dec/19 A	Fabricate and Deliver Plumbing Backflow Preventers																							
	Unions & Nipples	47	0		22/Oct/19 A	13/Dec/19 A																								
	SM22 1240 Prepare and Submit Package Unions & Nipples	10	0	100%	22/Oct/19 A	13/Nov/19 A	Prepare and Submit Package Unions & Nipples																							
	SM22 1250 Review and Approve Package Unions & Nipples	10	0	100%	14/Nov/19 A	27/Nov/19 A	Review and Approve Package Unions & Nipples																							
	SM22 1260 Fabricate and Deliver Plumbing Unions & Nipples	20	0	100%	29/Nov/19 A	13/Dec/19 A	Fabricate and Deliver Plumbing Unions & Nipples																							
	Water Heaters	97	27		22/Oct/19 A	10/Mar/20																								
	SM22 1270 Prepare and Submit Package Water Heaters	20	0	100%	22/Oct/19 A	27/Nov/19 A	Prepare and Submit Package Water Heaters																							
	SM22 1280 Review and Approve Package Water Heaters	20	15	25%	29/Nov/19 A	21/Feb/20	Review and Approve Package Water Heaters																							
	SM22 1290 Fabricate and Deliver Plumbing water Heaters	12	12	0%	24/Feb/20	10/Mar/20	Fabricate and Deliver Plumbing water Heaters																							
	Non-potable Water Heater	97	27		22/Oct/19 A	10/Mar/20																								
	SM22 1300 Prepare and Submit Package Non-potable Water Heater	20	0	100%	22/Oct/19 A	27/Nov/19 A	Prepare and Submit Package Non-potable Water Heater																							
	SM22 1310 Review and Approve Package Non-potable Water Heater	20	0	100%	29/Nov/19 A	21/Jan/20 A	Review and Approve Package Non-potable Water Heater																							
	SM22 1320 Fabricate and Deliver Plumbing Non-potable Water Heater	34	27	20.59%	22/Jan/20 A	10/Mar/20	Fabricate and Deliver Plumbing Non-potable Water Heater																							
	Sump Pump Systems	70	0		22/Oct/19 A	31/Jan/20																								
	SM22 1330 Prepare and Submit Package Sump Pump System	20	0	100%	22/Oct/19 A	27/Nov/19 A	Prepare and Submit Package Sump Pump System																							
	SM22 1340 Review and Approve Package Sump Pump System	20	0	100%	29/Nov/19 A	31/Jan/20	Review and Approve Package Sump Pump System																							
	SM22 1350 Fabricate and Deliver Plumbing Sump Pump System	0	0	0%	31/Jan/20	31/Jan/20	Fabricate and Deliver Plumbing Sump Pump System																							
	Tempering Valves	70	0		22/Oct/19 A	31/Jan/20																								
	SM22 1360 Prepare and Submit Package Tempering Valves	20	0	100%	22/Oct/19 A	27/Nov/19 A	Prepare and Submit Package Tempering Valves																							
	SM22 1370 Review and Approve Package Tempering Valves	20	0	100%	29/Nov/19 A	31/Jan/20	Review and Approve Package Tempering Valves																							
	SM22 1380 Fabricate and Deliver Plumbing Tempering Valves	0	0	0%	31/Jan/20	31/Jan/20	Fabricate and Deliver Plumbing Tempering Valves																							
	Recirculating Hot Water Pumps	93	23		22/Oct/19 A	04/Mar/20																								
	SM22 1390 Prepare and Submit Package Recirculating Hot Water Pumps	20	0	100%	22/Oct/19 A	27/Nov/19 A	Prepare and Submit Package Recirculating Hot Water Pumps																							
	SM22 1400 Review and Approve Package Recirculating Hot Water Pumps	20	0	100%	29/Nov/19 A	31/Dec/19 A	Review and Approve Package Recirculating Hot Water Pumps																							
	SM22 1410 Fabricate and Deliver Plumbing Recirculating Hot Water Pumps	45	23	48.89%	31/Dec/19 A	04/Mar/20	Fabricate and Deliver Plumbing Recirculating Hot Water Pumps																							
	Air Intake & Exhaust Breeching - Chimney, Stacks	77	7		22/Oct/19 A	10/Feb/20																								
	SM22 1420 Prepare and Submit Package Air Intake & Exhaust Breeching	20	0	100%	22/Oct/19 A	27/Nov/19 A	Prepare and Submit Package Air Intake & Exhaust Breeching																							
	SM22 1430 Review and Approve Package Air Intake & Exhaust Breeching	20	0	100%	29/Nov/19 A	31/Jan/20	Review and Approve Package Air Intake & Exhaust Breeching																							
	SM22 1440 Fabricate and Deliver Plumbing Air Intake & Exhaust Breeching	7	7	0%	31/Jan/20	10/Feb/20	Fabricate and Deliver Plumbing Air Intake & Exhaust Breeching																							
	Condensate Neutralizing Tubes	70	0		22/Oct/19 A	31/Jan/20																								
	SM22 1450 Prepare and Submit Package Condensate Neutralizing Tubes	20	0	100%	22/Oct/19 A	27/Nov/19 A	Prepare and Submit Package Condensate Neutralizing Tubes																							
	SM22 1460 Review and Approve Package Condensate Neutralizing Tubes	20	0	100%	29/Nov/19 A	31/Jan/20	Review and Approve Package Condensate Neutralizing Tubes																							
	SM22 1470 Fabricate and Deliver Plumbing Condensate Neutralizing Tubes	0	0	0%	31/Jan/20	31/Jan/20	Fabricate and Deliver Plumbing Condensate Neutralizing Tubes																							
	Natural Gas Sub Meter	67	0		22/Oct/19 A	31/Jan/20																								
	SM22 1510 Prepare and Submit Package Natural Gas Sub-Meter	20	0	100%	22/Oct/19 A	27/Nov/19 A	Prepare and Submit Package Natural Gas Sub-Meter																							
SM22 1520 Review and Approve Package Natural Gas Sub-Meter	20	0	100%	29/Nov/19 A	27/Dec/19 A	Review and Approve Package Natural Gas Sub-Meter																								

Activity ID	Activity Name	Orig Dur (Days)	Rem Dur	Act % Comp	Start	Finish																								
							2018				2019				2020				2021				2022				2023			
							Q2	Q3	Q4		Q1	Q2	Q3	Q4	Q1	Q2	Q3	Q4	Q1	Q2	Q3	Q4	Q1	Q2	Q3	Q4	Q1	Q2	Q3	Q4
	SM23 1210	Prepare and Submit Package - Air Cooled Chiller	20	0	100%	22/Oct/19 A																								
	SM23 1220	Review and Approve Package - Air Cooled Chiller	20	0	100%	31/Dec/19 A																								
	SM23 1230	Fabricate and Deliver HVAC Air Cooled Chiller	204	202	0.98%	29/Jan/20 A																								
	Pumps		88	20		22/Oct/19 A																								
	SM23 1030	Prepare and Submit Package - Pumps	15	0	100%	22/Oct/19 A																								
	SM23 1040	Review and Approve Package - Pumps	15	0	100%	31/Dec/19 A																								
	SM23 1050	Fabricate and Deliver HVAC Pumps	25	20	20%	22/Jan/20 A																								
	Terminal Heating Units Hot Water		100	30		22/Oct/19 A																								
	SM 23 130	Prepare and Submit Package - Terminal Heating Units	10	0	100%	22/Oct/19 A																								
	SM 23 480	Review and Approve Package - Terminal Heating Units	10	0	100%	19/Nov/19 A																								
	SM 23 690	Fabricate and Deliver HVAC Terminal Heating Units Hydronic	50	30	40%	03/Jan/20 A																								
	Induction Terminal Units (Active Chilled Beam)		263	193		22/Oct/19 A																								
	SM 23 700	Prepare and Submit Package - Induction Terminal Units	10	0	100%	22/Oct/19 A																								
	SM 23 710	Review and Approve Package - Induction Terminal Units	10	0	100%	31/Dec/19 A																								
	SM 23 720	Fabricate and Deliver HVAC Induction Terminal Units	205	193	5.85%	15/Jan/20 A																								
	Terminal Heating Units Electric		98	30		22/Oct/19 A																								
	SM23 1090	Prepare and Submit Package - Terminal Heating Units	10	0	100%	22/Oct/19 A																								
	SM23 1100	Review and Approve Package - Terminal Heating Units	10	0	100%	31/Dec/19 A																								
	SM23 1110	Fabricate and Deliver HVAC Terminal Heating Units Electric	40	30	25%	15/Jan/20 A																								
	Variable Air Volume Boxes		62	28		22/Oct/19 A																								
	SM23 1060	Prepare and Submit Package - VAV Boxes	15	0	100%	22/Oct/19 A																								
	SM23 1070	Review and Approve Package - VAV Boxes	15	0	100%	21/Nov/19 A																								
	SM23 1080	Fabricate and Deliver HVAC VAV Boxes	25	28	0%	13/Dec/19 A																								
	Rooftop Units		156	20		28/Aug/19 A																								
	SM 23 800	Prepare and Submit Package - Rooftop Units	20	0	100%	28/Aug/19 A																								
	SM 23 810	Review and Approve Package - Rooftop Units	25	0	100%	16/Sep/19 A																								
	SM 23 820	Fabricate and Deliver HVAC Rooftop Units	90	20	77.78%	14/Oct/19 A																								
	Ductless Cooling Unit Systems		115	10		22/Oct/19 A																								
	SM 23 160	Prepare and Submit Package - Ductless Cooling Unit Systems	10	0	100%	22/Oct/19 A																								
	SM 23 400	Review and Approve Package - Ductless Cooling Unit Systems	10	0	100%	07/Nov/19 A																								
	SM 23 590	Fabricate and Deliver HVAC Ductless Cooling Unit Systems	30	10	66.67%	01/Jan/20 A																								
	Power & Gravity Ventilators		66	0		22/Oct/19 A																								
	SM 23 180	Prepare and Submit Package - Power & Gravity Ventilators	15	0	100%	22/Oct/19 A																								
	SM 23 185	Review & Approve Package - Power & Gravity Ventilators	15	0	100%	31/Oct/19 A																								
	SM 23 610	Fabricate and Deliver HVAC Power & Gravity Ventilators	18	0	100%	31/Dec/19 A																								
	Metal Ductwork		32	0		22/Oct/19 A																								
	SM 3 190	Prepare and Submit Package - Metal Ductwork	15	0	100%	22/Oct/19 A																								
	SM 3 200	Review and Approve Package - Metal Ductwork	15	0	100%	31/Oct/19 A																								
	SM 3 210	Fabricate and Deliver HVAC Metal Ductwork	10	0	100%	21/Nov/19 A																								
	Metal Ductwork Accessories		32	0		22/Oct/19 A																								
	SM23 220	Prepare and Submit Package - Metal Ductwork Accessories	15	0	100%	22/Oct/19 A																								
	SM23 230	Review and Approve Package - Metal Ductwork Accessories	15	0	100%	31/Oct/19 A																								
	SM23 240	Fabricate and Deliver HVAC Metal Ductwork Accessories	10	0	100%	21/Nov/19 A																								
	Air Outlets & Inlets		93	30		22/Oct/19 A																								
	SM 23 600	Prepare & Submit Package - Air Outlets & Inlets	15	0	100%	22/Oct/19 A																								
	SM 23 100	Review & Approve Package - Air Outlets & Inlets	15	0	100%	31/Dec/19 A																								
	SM 23 110	Fabricate and Deliver Air Outlets & Inlets	30	30	0%	22/Jan/20 A																								
	Acoustic Duct Lining		32	0		22/Oct/19 A																								
	SM23 1120	Prepare and Submit Package - Acoustical Duct Lining	15	0	100%	22/Oct/19 A																								
	SM23 1130	Review and Approve Package - Acoustical Duct Lining	15	0	100%	31/Oct/19 A																								
	SM23 1140	Fabricate and Deliver HVAC Acoustical Duct Lining	10	0	100%	21/Nov/19 A																								

Activity ID	Activity Name	Orig Dur (Days)	Rem Dur	Act % Comp	Start	Finish	2018			2019				2020				2021				2022				2023			24
							Q2	Q3	Q4	Q1	Q2	Q3	Q4	Q1	Q2	Q3	Q4	Q1	Q2	Q3	Q4	Q1	Q2	Q3	Q4	Q1	Q2	Q3	
	SM33 1050	Fabricate and Deliver Sanitary Sewer Utilities Piping	10	0	100%	17/Jul/19 A	30/Jul/19 A	<div><div></div><div>Fabricate and Deliver Sanitary Sewer Utilities Piping</div></div>																					
	333000 Sanitary Sewer Utilities		59	0		01/Jul/19 A	23/Sep/19 A	<div><div></div><div></div></div>																					
	SM33 1060	Prepare and Submit Package Sanitary Sewer	20	0	100%	01/Jul/19 A	29/Jul/19 A	<div><div></div><div>Prepare and Submit Package Sanitary Sewer</div></div>																					
	SM33 1070	Review and Approve Package Sanitary Sewer	20	0	100%	01/Aug/19 A	28/Aug/19 A	<div><div></div><div>Review and Approve Package Sanitary Sewer</div></div>																					
	SM33 1080	Fabricate and Deliver Sanitary Sewer Utilities	15	0	100%	03/Sep/19 A	23/Sep/19 A	<div><div></div><div>Fabricate and Deliver Sanitary Sewer Utilities</div></div>																					
	334000 Storm Drainage Utilities		99	0		01/Jul/19 A	18/Nov/19 A	<div><div></div><div></div></div>																					
	SM 33 120	Prepare and Submit Package Storm Drainage	20	0	100%	01/Jul/19 A	29/Jul/19 A	<div><div></div><div>Prepare and Submit Package Storm Drainage</div></div>																					
	SM 33 150	Review and Approve Package Storm Drainage	20	0	100%	01/Aug/19 A	22/Oct/19 A	<div><div></div><div>Review and Approve Package Storm Drainage</div></div>																					
	SM 33 180	Fabricate and Deliver Storm Drainage Utilities	20	0	100%	22/Oct/19 A	18/Nov/19 A	<div><div></div><div>Fabricate and Deliver Storm Drainage Utilities</div></div>																					
	334000 Storm Drainage Utilities (Structures)		139	0		01/Jul/19 A	31/Oct/19 A	<div><div></div><div></div></div>																					
	SM 33 190	Prepare and Submit Package Storm Drainage	20	0	100%	01/Jul/19 A	29/Jul/19 A	<div><div></div><div>Prepare and Submit Package Storm Drainage</div></div>																					
	SM 33 200	Review and Approve Package Storm Drainage	35	0	100%	01/Aug/19 A	13/Sep/19 A	<div><div></div><div>Review and Approve Package Storm Drainage</div></div>																					
	SM 33 210	Fabricate and Deliver Storm Drainage Utilities	60	0	100%	22/Oct/19 A	31/Oct/19 A	<div><div></div><div>Fabricate and Deliver Storm Drainage Utilities</div></div>																					
	MEP Coordination		61	0		15/Oct/19 A	31/Jan/20 A	<div><div></div><div></div></div>																					
	MEP 140	MEP Coordination Kick Off Meeting	1	0	100%	15/Oct/19 A	15/Oct/19 A	<div><div></div><div>MEP Coordination Kick Off Meeting</div></div>																					
	MEP 100	MEP Coordination - Underslab and Verticals	6	0	100%	01/Nov/19 A	08/Nov/19 A	<div><div></div><div>MEP Coordination - Underslab and Verticals</div></div>																					
	MEP 110	MEP Coordination 2nd Floor	20	0	100%	01/Nov/19 A	02/Dec/19 A	<div><div></div><div>MEP Coordination 2nd Floor</div></div>																					
	MEP 130	MEP Coordination Roof	15	0	100%	15/Nov/19 A	15/Nov/19 A	<div><div></div><div>MEP Coordination Roof</div></div>																					
	MEP 120	MEP Coordination 1st Floor	20	0	100%	31/Dec/19 A	31/Jan/20 A	<div><div></div><div>MEP Coordination 1st Floor</div></div>																					
	PCOs		30	30		31/Dec/19 A	13/Mar/20	<div><div></div><div></div></div>																					
	PCO 8014	PCO 8014 Ground Improvements Stair #1 Egress Structures	30	30	50%	31/Dec/19 A	13/Mar/20	<div><div></div><div>PCO 8014 Ground Improvements Stair #1 Egress Structures</div></div>																					
	Construction		0	0				<div><div></div><div></div></div>																					
	Phase 1 - New Classroom Wing		426	192		01/Mar/19 A	30/Oct/20	<div><div></div><div></div></div>																					
	Mobilization		49	0		17/Jun/19 A	04/Sep/19 A	<div><div></div><div></div></div>																					
	MOB 100	Mobilization	0	0	100%	17/Jun/19 A		<div><div></div><div>Mobilization</div></div>																					
	MOB 150	Install Access Roads, Erosions Controls, Fencing	15	0	100%	19/Jun/19 A	12/Jul/19 A	<div><div></div><div>Install Access Roads, Erosions Controls, Fencing</div></div>																					
	MOB 180	Strip Top Soil (Test & Haul Off Site) & Clear / Grub Site	30	0	100%	12/Jul/19 A	26/Jul/19 A	<div><div></div><div>Strip Top Soil (Test & Haul Off Site) & Clear / Grub Site</div></div>																					
	MOB 110	Temporary Work for Admin Offices at Pre-K & Install Temp Signage	5	0	100%	05/Aug/19 A	30/Aug/19 A	<div><div></div><div>Temporary Work for Admin Offices at Pre-K & Install Temp Signage</div></div>																					
	MOB 170	Building & Fire Dept Inspections	3	0	100%	12/Aug/19 A	14/Aug/19 A	<div><div></div><div>Building & Fire Dept Inspections</div></div>																					
	MOB 120	Temporary Certificate of Occupancy for Existing Building (Sign-off by AHJ)	5	0	100%	15/Aug/19 A	21/Aug/19 A	<div><div></div><div>Temporary Certificate of Occupancy for Existing Building (Sign-off by AHJ)</div></div>																					
	MOB 130	Relocate Furniture, Students	5	0	100%	15/Aug/19 A	21/Aug/19 A	<div><div></div><div>Relocate Furniture, Students</div></div>																					
	MOB 160	Install Trailers, Temporary Utilities, Laydown Areas	5	0	100%	19/Aug/19 A	04/Sep/19 A	<div><div></div><div>Install Trailers, Temporary Utilities, Laydown Areas</div></div>																					
	MOB 190	New ADA Compliant Access to Pre-K & Asphalt Playground / Fencing	8	0	100%	22/Aug/19 A	30/Aug/19 A	<div><div></div><div>New ADA Compliant Access to Pre-K & Asphalt Playground / Fencing / Relocate B&B Hoops at Courtyard (north)</div></div>																					
	MOB 140	Ready for School Year 2019/2020 (PD days)	0	0	100%		22/Aug/19 A	<div><div></div><div>Ready for School Year 2019/2020 (PD days)</div></div>																					
	Site Utilities		263	29		01/Mar/19 A	12/Mar/20	<div><div></div><div></div></div>																					
	1SU 150	N-Grid Work Order/Design - gas	120	19	84.17%	01/Mar/19 A	27/Feb/20	<div><div></div><div>N-Grid Work Order/Design - gas</div></div>																					
	1SU 160	N-Grid Work Order/Design - electric	120	0	100%	01/Mar/19 A	08/Jan/20 A	<div><div></div><div>N-Grid Work Order/Design - electric</div></div>																					
	1SU 210	N-Grid Work Order/Design - temporary Electric	40	0	100%	03/May/19 A	20/Aug/19 A	<div><div></div><div>N-Grid Work Order/Design - temporary Electric</div></div>																					
	1SU 200	Install Sanitary Sewer Bypass	3	0	100%	22/Jul/19 A	24/Jul/19 A	<div><div></div><div>Install Sanitary Sewer Bypass</div></div>																					
	1SU 220	Install Electrical Duct Bank and Manholes	15	0	100%	20/Aug/19 A	14/Jan/20 A	<div><div></div><div>Install Electrical Duct Bank and Manholes</div></div>																					
	1SU 230	Install Electrical Ductbank in Drop off Loop (Summer Work)	10	0	100%	20/Aug/19 A	27/Aug/19 A	<div><div></div><div>Install Electrical Ductbank in Drop off Loop (Summer Work)</div></div>																					
	1SU 100	Install New Water Service	10	0	100%	10/Oct/19 A	25/Oct/19 A	<div><div></div><div>Install New Water Service</div></div>																					
	1SU 120	Install New Sanitary Main/Replace Existing Sewer Manhole	10	0	100%	02/Dec/19 A	13/Dec/19 A	<div><div></div><div>Install New Sanitary Main/Replace Existing Sewer Manhole</div></div>																					
	1SU 130	Install Temp Storm Drainage tie in	10	0	100%	03/Dec/19 A	16/Dec/19 A	<div><div></div><div>Install Temp Storm Drainage tie in</div></div>																					
	1SU 140	Scheduling Period / Install new electrical service, pole, & transformer	50	10	80%	10/Dec/19 A	13/Feb/20	<div><div></div><div>Scheduling Period / Install new electrical service, pole, & transformer - tied to 1SU 160 Work Order & Duct Bank</div></div>																					
	1SU 110	Install new gas service	10	10	0%	28/Feb/20	12/Mar/20	<div><div></div><div>Install new gas service</div></div>																					
	1SU 240	Install Lightning Protection	10	10	0%	28/Feb/20	12/Mar/20	<div><div></div><div>Install Lightning Protection</div></div>																					
	Demolition - Southwest Wing		23	0		14/Jun/19 A	27/Jul/19 A	<div><div></div><div></div></div>																					
	1DEM 105	End of School 2019/SW Wing Vacated	0	0	100%	14/Jun/19 A		<div><div></div><div>End of School 2019/SW Wing Vacated</div></div>																					
	1DEM 130	Conduct Abatement/Air Clearance/Break down Containment	8	0	100%	17/Jun/19 A	26/Jun/19 A	<div><div></div><div>Conduct Abatement/Air Clearance/Break down Containment</div></div>																					
	1DEM 110	Cut,Cap, Make-Safe/Selective Demolition	2	0	100%	17/Jun/19 A	26/Jun/19 A	<div><div></div><div>Cut,Cap, Make-Safe/Selective Demolition</div></div>																					

Activity ID	Activity Name	Orig Dur (Days)	Rem Dur	Act % Comp	Start	Finish	2018			2019				2020				2021				2022				2023			
							Q2	Q3	Q4	Q1	Q2	Q3	Q4	Q1	Q2	Q3	Q4	Q1	Q2	Q3	Q4	Q1	Q2	Q3	Q4	Q1	Q2	Q3	Q4
1F2	190	Install MEP & Fire Alarm Finishes	15	15	0%	05/May/20	26/May/20	1F2 190 Install MEP & Fire Alarm Finishes																					
	200	Install Bathroom Plumbing Fixtures	8	8	0%	07/May/20	18/May/20	1F2 200 Install Bathroom Plumbing Fixtures																					
	320	Install Classroom Bathroom Fixtures	5	5	0%	07/May/20	13/May/20	1F2 320 Install Classroom Bathroom Fixtures																					
	220	Prep & Install Resilient Flooring	18	18	0%	08/May/20	03/Jun/20	1F2 220 Prep & Install Resilient Flooring																					
	330	Install Doors, HW, Interior SF & Interior Glazing	10	10	0%	08/May/20	21/May/20	1F2 330 Install Doors, HW, Interior SF & Interior Glazing																					
	240	Install Division 10,11,12	10	10	0%	18/May/20	01/Jun/20	1F2 240 Install Division 10,11,12																					
	230	Complete Finishes 2nd Floor	0	0	0%		03/Jun/20	1F2 230 Complete Finishes 2nd Floor																					
	1st Floor Finishes		58	58		25/Mar/20	15/Jun/20	1st Floor Finishes																					
	1F1	100	Start Finishes 1st Floor	0	0	0%	25/Mar/20		1F1 100 Start Finishes 1st Floor																				
	1F1	110	Hang Drywall/Tape & Finish	14	14	0%	25/Mar/20	13/Apr/20	1F1 110 Hang Drywall/Tape & Finish																				
	1F1	120	Paint - Prime & First Coat	7	7	0%	14/Apr/20	22/Apr/20	1F1 120 Paint - Prime & First Coat																				
	1F1	130	Install Ceiling Grids and Frames	8	8	0%	28/Apr/20	07/May/20	1F1 130 Install Ceiling Grids and Frames																				
	1F1	160	Install HVAC Radiant Panels & RGDs	10	10	0%	28/Apr/20	11/May/20	1F1 160 Install HVAC Radiant Panels & RGDs																				
	1F1	105	GBoard Ceilings, Soffits	8	8	0%	28/Apr/20	07/May/20	1F1 105 GBoard Ceilings, Soffits																				
	1F1	250	Install Sprinklers drops and heads	8	8	0%	01/May/20	12/May/20	1F1 250 Install Sprinklers drops and heads																				
	1F1	270	Prep & Install Epoxy Flooring	10	10	0%	01/May/20	14/May/20	1F1 270 Prep & Install Epoxy Flooring																				
	1F1	140	Install Light Fixtures	10	10	0%	06/May/20	19/May/20	1F1 140 Install Light Fixtures																				
	1F1	170	Install Wall Tile	15	15	0%	08/May/20	29/May/20	1F1 170 Install Wall Tile																				
	1F1	150	Install Acoustical Ceiling tile & Wood Ceiling	8	8	0%	12/May/20	21/May/20	1F1 150 Install Acoustical Ceiling tile & Wood Ceiling																				
	1F1	180	Paint Finish Coat	10	10	0%	13/May/20	27/May/20	1F1 180 Paint Finish Coat																				
	1F1	210	Install Millwork & Casework	15	15	0%	19/May/20	09/Jun/20	1F1 210 Install Millwork & Casework																				
	1F1	260	Install Classroom Bathroom Fixtures	8	8	0%	19/May/20	29/May/20	1F1 260 Install Classroom Bathroom Fixtures																				
	1F1	190	Install MEP & Fire Alarm Finishes	15	15	0%	20/May/20	10/Jun/20	1F1 190 Install MEP & Fire Alarm Finishes																				
	1F1	220	Prep & Install Resilient Flooring	18	18	0%	20/May/20	15/Jun/20	1F1 220 Prep & Install Resilient Flooring																				
1F1	340	Install Doors, HW, Interior SF & Interior Glazing	10	10	0%	20/May/20	03/Jun/20	1F1 340 Install Doors, HW, Interior SF & Interior Glazing																					
1F1	240	Install Division 10,11,12	10	10	0%	28/May/20	10/Jun/20	1F1 240 Install Division 10,11,12																					
1F1	200	Install Bathroom Plumbing Fixtures	5	5	0%	01/Jun/20	05/Jun/20	1F1 200 Install Bathroom Plumbing Fixtures																					
1F1	230	Complete Finishes 1st Floor	0	0	0%		15/Jun/20	1F1 230 Complete Finishes 1st Floor																					
Elevator		103	103		31/Jan/20	25/Jun/20	Elevator																						
1ELV	100	Construct Hoistway & Penthouse	20	20	0%	31/Jan/20	28/Feb/20	1ELV 100 Construct Hoistway & Penthouse																					
1ELV	110	Electrical Rough in Elevator	15	15	0%	07/Feb/20	28/Feb/20	1ELV 110 Electrical Rough in Elevator																					
1ELV	120	Hoistway & Cab Finishes	40	40	0%	09/Apr/20	04/Jun/20	1ELV 120 Hoistway & Cab Finishes																					
1ELV	130	Call for State Inspection	15	15	0%	05/Jun/20	25/Jun/20	1ELV 130 Call for State Inspection																					
Mechanical Room		75	75		31/Jan/20	15/May/20	Mechanical Room																						
1MCH	100	Install Housekeeping pads	3	3	0%	31/Jan/20	04/Feb/20	1MCH 100 Install Housekeeping pads																					
1MCH	150	Plumbing Rough-in	10	10	0%	31/Jan/20	13/Feb/20	1MCH 150 Plumbing Rough-in																					
1MCH	130	Electrical Rough-in	10	10	0%	12/Feb/20	26/Feb/20	1MCH 130 Electrical Rough-in																					
1MCH	140	Install Duct Work and HVAC piping	10	10	0%	14/Feb/20	02/Mar/20	1MCH 140 Install Duct Work and HVAC piping																					
1MCH	120	Install HVAC Mech Room Equipment - Boilers, Water Heaters, Pu	15	15	0%	16/Mar/20	03/Apr/20	1MCH 120 Install HVAC Mech Room Equipment - Boilers, Water Heaters, Pumps, etc																					
1MCH	160	ATC Rough-in, Terminations and Check out	12	12	0%	02/Apr/20	17/Apr/20	1MCH 160 ATC Rough-in, Terminations and Check out																					
1MCH	170	HVAC Equip Startup and Pre-Testing	20	20	0%	20/Apr/20	15/May/20	1MCH 170 HVAC Equip Startup and Pre-Testing																					
Electrical Rooms		85	85		20/Jan/20 A	01/Jun/20	Electrical Rooms																						
1ELE100	Electric room preparation (pre-switchgear)	10	6	40%	20/Jan/20 A	07/Feb/20	1ELE100 Electric room preparation (pre-switchgear)																						
1ELE	100	Install Housekeeping pads	3	11	0%	30/Jan/20 A	14/Feb/20	1ELE 100 Install Housekeeping pads																					
1ELE160	Run Secondary feeds from transformer to switch gear	5	5	0%	14/Feb/20	21/Feb/20	1ELE160 Run Secondary feeds from transformer to switch gear																						
1ELE150	Rough-in Supporting MEP's	5	5	0%	14/Feb/20	21/Feb/20	1ELE150 Rough-in Supporting MEP's																						
1ELE140	Install switchgear and main distribution panels	10	10	0%	14/Feb/20	28/Feb/20	1ELE140 Install switchgear and main distribution panels																						
1ELE130	Electrical terminations and testing	5	5	0%	02/Mar/20	06/Mar/20	1ELE130 Electrical terminations and testing																						
1ELE120	Switchover to new permanent power	3	3	0%	09/Mar/20	11/Mar/20	1ELE120 Switchover to new permanent power																						
1ELE110	Install Generator	5	5	0%	26/May/20	01/Jun/20	1ELE110 Install Generator																						
West Wing Site Finishes		35	35		22/May/20	13/Jul/20	West Wing Site Finishes																						

Activity ID	Activity Name	Orig Dur (Days)	Rem Dur	Act % Comp	Start	Finish	2018			2019				2020				2021				2022				2023			
							Q2	Q3	Q4	Q1	Q2	Q3	Q4	Q1	Q2	Q3	Q4	Q1	Q2	Q3	Q4	Q1	Q2	Q3	Q4	Q1	Q2	Q3	Q4
1SIT 100	Final grading	5	5	0%	22/May/20	29/May/20																							
1SIT 110	Site Lighting	10	10	0%	01/Jun/20	12/Jun/20																							
1SIT 120	Site walks, walls and paving	20	20	0%	08/Jun/20	06/Jul/20																							
1SIT 130	Lawns and plantings	10	10	0%	29/Jun/20	13/Jul/20																							
1SIT 140	Site Improvements / Installation of Handrails & Guardrails	5	5	0%	07/Jul/20	13/Jul/20																							
WTR Work List, Cleaning, Punchlists		20	20		02/Jun/20	29/Jun/20																							
SC11030	Clean Up, WTR Punch List - 2nd Floor	10	10	0%	02/Jun/20	15/Jun/20																							
SC11020	Clean Up, WTR Punch List - 1st Floor	10	10	0%	16/Jun/20	29/Jun/20																							
Phase 1 Testing & Substantial Completion		100	100		11/Jun/20	30/Oct/20																							
SC11060	Fire Alarm Programming and Final testing	7	7	0%	11/Jun/20	19/Jun/20																							
SC11080	HVAC Testing & Balancing	15	15	0%	16/Jun/20	07/Jul/20																							
SC11040	Elevator Inspection	3	3	0%	26/Jun/20	30/Jun/20																							
SC11000	Architect's Punch List, Final Cleaning	12	12	0%	30/Jun/20	16/Jul/20																							
SC11090	MEP Inspections	5	5	0%	08/Jul/20	14/Jul/20																							
SC11070	Fire Department Inspections	3	3	0%	08/Jul/20	10/Jul/20																							
SC11100	Primary Systems Commissioning	10	10	0%	08/Jul/20	21/Jul/20																							
SC11050	Final Building Inspection	3	3	0%	15/Jul/20	17/Jul/20																							
SC11010	Temporary Certificate of Occupancy - Phase 1	2	2	0%	20/Jul/20	21/Jul/20																							
SC11120	Building Flushout	15	15	0%	23/Jul/20	06/Aug/20																							
SC11110	Substantial Completion Phase 1 (8/7/20)	0	0	0%		07/Aug/20*																							
SC11130	Hot Water System Flushout	15	15	0%	12/Oct/20*	30/Oct/20																							
Phase 2 - Remainder of New Building		283	283		26/Jun/20	06/Aug/21																							
Demolition - Central & Southwest Wings		22	22		26/Jun/20	28/Jul/20																							
2DEM 230	Mobilize Phase 2 - End of School 2020/Central & SE Wings Vaca	0	0	0%	26/Jun/20*																								
2DEM 240	Cut,Cap, Make-Safe/Selective Demolition	1	1	0%	26/Jun/20	26/Jun/20																							
2DEM 250	Set Up Containment	2	2	0%	26/Jun/20	29/Jun/20																							
2DEM 210	Conduct Abatement/Air Clearance/Break down Containment	5	5	0%	30/Jun/20	07/Jul/20																							
2DEM 220	Demolish and Remove Building & Foundation - Backfill. Rough G	15	15	0%	08/Jul/20	28/Jul/20																							
2DEM 260	Install temporary Structural Supports	2	2	0%	08/Jul/20	09/Jul/20																							
Superstructure-2		86	86		29/Jul/20	30/Nov/20																							
2SS260	Grade Site for Ground Improvements	5	5	0%	29/Jul/20	04/Aug/20																							
2SS240	Install Ground Improvements	10	10	0%	05/Aug/20	18/Aug/20																							
2SS270	Ready for Foundations	0	0	0%	19/Aug/20																								
2SS280	Excavate for Foundations	20	20	0%	19/Aug/20	16/Sep/20																							
2SS290	Form & Place Footings	10	10	0%	20/Aug/20	02/Sep/20																							
2SS300	Form & Place Foundation Walls, Piers, Pillasters	25	25	0%	27/Aug/20	01/Oct/20																							
2SS340	Backfill Foundations	20	20	0%	11/Sep/20	08/Oct/20																							
2SS320	Form & Place Elevator Pit	5	5	0%	25/Sep/20	01/Oct/20																							
2SS310	Damproof Foundations	5	5	0%	02/Oct/20	08/Oct/20																							
2SS330	Waterproof Elevator Pit	5	5	0%	02/Oct/20	08/Oct/20																							
2SS250	Erect Structural Steel	15	15	0%	09/Oct/20	29/Oct/20																							
2SS350	Foundations ready for CMU & Steel	0	0	0%	09/Oct/20																								
2SS360	Install Steel Decking & Detailing	20	20	0%	30/Oct/20	30/Nov/20																							
2SS550	Install CMU Stair Shafts	10	10	0%	13/Nov/20	30/Nov/20																							
2SS370	Structural Steel Complete	0	0	0%		30/Nov/20																							
Slabs		57	57		01/Dec/20	19/Feb/21																							
2SL 190	Enclose Building for Winter Concrete	5	5	0%	01/Dec/20	07/Dec/20																							
2SL 150	Prep & Place Slab on Deck	5	5	0%	03/Dec/20	09/Dec/20																							
2SL 160	Install Underslab MEPs & Inspect	15	15	0%	10/Dec/20	31/Dec/20																							
2SL 170	Prep & Place Slab on Grade	5	5	0%	04/Jan/21	08/Jan/21																							
2SL 180	Install Stairways	30	30	0%	11/Jan/21	19/Feb/21																							

Activity ID	Activity Name	Orig Dur (Days)	Rem Dur	Act % Comp	Start	Finish	2018			2019				2020				2021				2022				2023			24		
							Q2	Q3	Q4	Q1	Q2	Q3	Q4	Q1	Q2	Q3	Q4	Q1	Q2	Q3	Q4	Q1	Q2	Q3	Q4	Q1	Q2	Q3			
2F1	110	Hang Drywall/Tape & Finish	12	12	0%	24/Mar/21	08/Apr/21								<div><div></div> Hang Drywall/Tape & Finish</div>																
	120	Paint - Prime & First Coat	5	5	0%	02/Apr/21	08/Apr/21								<div><div></div> Paint - Prime & First Coat</div>																
	130	Install Ceiling Grids and Frames	5	5	0%	09/Apr/21	15/Apr/21								<div><div></div> Install Ceiling Grids and Frames</div>																
	250	Install Sprinklers drops and heads	5	5	0%	09/Apr/21	15/Apr/21								<div><div></div> Install Sprinklers drops and heads</div>																
	360	Install Doors, HW, Interior SF & Interior Glazing	5	5	0%	09/Apr/21	15/Apr/21								<div><div></div> Install Doors, HW, Interior SF & Interior Glazing</div>																
	260	Pull ATC/Teledata Wiring	10	10	0%	13/Apr/21	26/Apr/21								<div><div></div> Pull ATC/Teledata Wiring</div>																
	140	Install Light Fixtures	10	10	0%	16/Apr/21	29/Apr/21								<div><div></div> Install Light Fixtures</div>																
	150	Install Acoustical Ceiling Tile & Acoustical Panels	15	15	0%	16/Apr/21	06/May/21								<div><div></div> Install Acoustical Ceiling Tile & Acoustical Panels</div>																
	160	Install HVAC Radiant Panels & RGDs	10	10	0%	16/Apr/21	29/Apr/21								<div><div></div> Install HVAC Radiant Panels & RGDs</div>																
	170	Install Floor & Wall Tile	10	10	0%	16/Apr/21	29/Apr/21								<div><div></div> Install Floor & Wall Tile</div>																
	180	Paint Finish Coat	5	5	0%	30/Apr/21	06/May/21								<div><div></div> Paint Finish Coat</div>																
	190	Install MEP & Fire Alarm Finishes	5	5	0%	30/Apr/21	06/May/21								<div><div></div> Install MEP & Fire Alarm Finishes</div>																
	200	Install Bathroom Plumbing Fixtures	5	5	0%	30/Apr/21	06/May/21								<div><div></div> Install Bathroom Plumbing Fixtures</div>																
	210	Install Millwork & Casework	15	15	0%	07/May/21	27/May/21								<div><div></div> Install Millwork & Casework</div>																
	240	Install Division 10,11,12	10	10	0%	07/May/21	20/May/21								<div><div></div> Install Division 10,11,12</div>																
	220	Prep & Install Flooring	15	15	0%	28/May/21	18/Jun/21								<div><div></div> Prep & Install Flooring</div>																
	270	Install Classroom Bathroom Fixtures	8	8	0%	28/May/21	09/Jun/21								<div><div></div> Install Classroom Bathroom Fixtures</div>																
	230	Complete Finishes 1st Floor	0	0	0%		18/Jun/21								<div><div></div> Complete Finishes 1st Floor</div>																
	Gymnasium/Cafeteria/Stage Finishes		68	68		18/Mar/21	22/Jun/21								<div><div></div> Start Finishes Gymnasium/Caf/Stage</div>																
	2FG 100	Start Finishes Gymnasium/Caf/Stage	0	0	0%	18/Mar/21									<div><div></div> Hang Drywall/Tape & Finish</div>																
	2FG 110	Hang Drywall/Tape & Finish	12	12	0%	31/Mar/21	15/Apr/21								<div><div></div> Paint - Prime & First Coat</div>																
	2FG 120	Paint - Prime & First Coat	7	7	0%	09/Apr/21	19/Apr/21								<div><div></div> Install Ceiling Grids and Frames</div>																
	2FG 130	Install Ceiling Grids and Frames	10	10	0%	20/Apr/21	03/May/21								<div><div></div> Install Doors, HW, Interior SF & Interior Glazing</div>																
	2FG 370	Install Doors, HW, Interior SF & Interior Glazing	5	5	0%	20/Apr/21	26/Apr/21								<div><div></div> Install Light Fixtures</div>																
2FG 140	Install Light Fixtures	10	10	0%	27/Apr/21	10/May/21								<div><div></div> Install Sprinkler drops and heads</div>																	
2FG 250	Install Sprinkler drops and heads	8	8	0%	27/Apr/21	06/May/21								<div><div></div> Install HVAC Radiant Panels & RGDs</div>																	
2FG 160	Install HVAC Radiant Panels & RGDs	10	10	0%	04/May/21	17/May/21								<div><div></div> Install Floor & Wall Tile</div>																	
2FG 170	Install Floor & Wall Tile	15	15	0%	04/May/21	24/May/21								<div><div></div> Construct Stage Platform</div>																	
2FG 260	Construct Stage Platform	15	15	0%	04/May/21	24/May/21								<div><div></div> Install Acoustical Ceiling Tile and Wood Ceiling Panels</div>																	
2FG 150	Install Acoustical Ceiling Tile and Wood Ceiling Panels	8	8	0%	07/May/21	18/May/21								<div><div></div> Paint Finish Coat</div>																	
2FG 180	Paint Finish Coat	7	7	0%	11/May/21	19/May/21								<div><div></div> Install MEP & Fire Alarm Finishes</div>																	
2FG 190	Install MEP & Fire Alarm Finishes	15	15	0%	13/May/21	03/Jun/21								<div><div></div> Install Millwork & Casework</div>																	
2FG 210	Install Millwork & Casework	15	15	0%	13/May/21	03/Jun/21								<div><div></div> Install Division 10,11,12</div>																	
2FG 240	Install Division 10,11,12	10	10	0%	20/May/21	03/Jun/21								<div><div></div> Install Gymnasium Equipment & Telescoping Bleachers</div>																	
2FG 310	Install Gymnasium Equipment & Telescoping Bleachers	8	8	0%	20/May/21	01/Jun/21								<div><div></div> Install Bathroom Plumbing Fixtures</div>																	
2FG 200	Install Bathroom Plumbing Fixtures	5	5	0%	25/May/21	01/Jun/21								<div><div></div> Prep & Install Resilient Flooring</div>																	
2FG 220	Prep & Install Resilient Flooring	12	12	0%	25/May/21	10/Jun/21								<div><div></div> Install Stage Rigging</div>																	
2FG 300	Install Stage Rigging	5	5	0%	25/May/21	01/Jun/21								<div><div></div> Install Gymnasium Flooring</div>																	
2FG 290	Install Gymnasium Flooring	10	10	0%	02/Jun/21	15/Jun/21								<div><div></div> Install Stage Flooring</div>																	
2FG 280	Install Stage Flooring	5	5	0%	16/Jun/21	22/Jun/21								<div><div></div> Complete Finishes Gym/Caf/Stage</div>																	
2FG 230	Complete Finishes Gym/Caf/Stage	0	0	0%		22/Jun/21								<div><div></div> Complete Finishes Gym/Caf/Stage</div>																	
Kitchen Finishes		57	57		02/Apr/21	22/Jun/21								<div><div></div> Start Finishes Kitchen</div>																	
2FK 100	Start Finishes Kitchen	0	0	0%	02/Apr/21									<div><div></div> Hang Drywall/Tape & Finish</div>																	
2FK 110	Hang Drywall/Tape & Finish	5	5	0%	02/Apr/21	08/Apr/21								<div><div></div> Paint - Prime & First Coat</div>																	
2FK 120	Paint - Prime & First Coat	5	5	0%	09/Apr/21	15/Apr/21								<div><div></div> Install Ceiling Grids and Frames</div>																	
2FK 130	Install Ceiling Grids and Frames	5	5	0%	16/Apr/21	22/Apr/21								<div><div></div> Install Sprinkler heads and drops</div>																	
2FK 250	Install Sprinkler heads and drops	5	5	0%	16/Apr/21	22/Apr/21								<div><div></div> Install Light Fixtures</div>																	
2FK 140	Install Light Fixtures	8	8	0%	23/Apr/21	04/May/21								<div><div></div> Install Acoustical Ceiling Tile</div>																	
2FK 150	Install Acoustical Ceiling Tile	5	5	0%	23/Apr/21	29/Apr/21								<div><div></div> Install HVAC Radiant Panels & RGDs</div>																	
2FK 160	Install HVAC Radiant Panels & RGDs	5	5	0%	23/Apr/21	29/Apr/21								<div><div></div> Install Wall Tile</div>																	
2FK 170	Install Wall Tile	15	15	0%	23/Apr/21	13/May/21																									

Activity ID	Activity Name	Orig Dur (Days)	Rem Dur	Act % Comp	Start	Finish	2018			2019				2020				2021				2022				2023			
							Q2	Q3	Q4	Q1	Q2	Q3	Q4	Q1	Q2	Q3	Q4	Q1	Q2	Q3	Q4	Q1	Q2	Q3	Q4	Q1	Q2	Q3	Q4
2FK 370	2FK 370	Install Doors, HW, Interior SF & Interior Glazing	3	3	0%	27/Apr/21	29/Apr/21								Install Doors, HW, Interior SF & Interior Glazing														
	2FK 180	Paint Finish Coat	5	5	0%	05/May/21	11/May/21								Paint Finish Coat														
	2FK 190	Install MEP & Fire Alarm Finishes	5	5	0%	12/May/21	18/May/21								Install MEP & Fire Alarm Finishes														
	2FK 210	Install Millwork & Casework	8	8	0%	12/May/21	21/May/21								Install Millwork & Casework														
	2FK 240	Install Division 10,11,12	10	10	0%	12/May/21	25/May/21								Install Division 10,11,12														
	2FK 260	Install OH Coiling Door	1	1	0%	12/May/21	12/May/21								Install OH Coiling Door														
	2FK 220	Prep & Install Flooring	12	12	0%	14/May/21	01/Jun/21								Prep & Install Flooring														
	2FK 200	Install Food Service Equipment & Appliances	15	15	0%	02/Jun/21	22/Jun/21								Install Food Service Equipment & Appliances														
	2FK 230	Complete Finishes Kitchen	0	0	0%		22/Jun/21								Complete Finishes Kitchen														
	Hub Finishes		73	73		08/Apr/21	21/Jul/21																						
	2HF 380	Start Finishes Hub	0	0	0%	08/Apr/21									Start Finishes Hub														
	2HF 390	Hang Drywall/Tape & Finish	10	10	0%	12/Apr/21	23/Apr/21								Hang Drywall/Tape & Finish														
	2HF 400	Paint - Prime & First Coat	5	5	0%	26/Apr/21	30/Apr/21								Paint - Prime & First Coat														
	2HF 410	Install Ceiling & Column Furring for Finishes	3	3	0%	03/May/21	05/May/21								Install Ceiling & Column Furring for Finishes														
	2HF 540	Install Doors, HW, Interior SF & Interior Glazing	3	3	0%	03/May/21	05/May/21								Install Doors, HW, Interior SF & Interior Glazing														
	2HF 510	Install Framing for Monumental Stair	1	1	0%	03/May/21	03/May/21								Install Framing for Monumental Stair														
	2HF 530	Install Handrails & Guardrails	1	1	0%	04/May/21	04/May/21								Install Handrails & Guardrails														
	2HF 520	Install Sprinkler heads and drops	5	5	0%	06/May/21	12/May/21								Install Sprinkler heads and drops														
	2HF 430	Install Acoustic Hardwood Panels at Ceiling & Column Wraps	25	25	0%	13/May/21	17/Jun/21								Install Acoustic Hardwood Panels at Ceiling & Column Wraps														
	2HF 420	Install Light Fixtures	8	8	0%	04/Jun/21	15/Jun/21								Install Light Fixtures														
	2HF 460	Paint (& Stains) Finish Coat	5	5	0%	18/Jun/21	24/Jun/21								Paint (& Stains) Finish Coat														
	2HF 490	Prep & Install Flooring	15	15	0%	23/Jun/21	14/Jul/21								Prep & Install Flooring														
	2HF 470	Install MEP & Fire Alarm Finishes	5	5	0%	25/Jun/21	01/Jul/21								Install MEP & Fire Alarm Finishes														
	2HF 480	Install Display Cases / Millwork Finishes	8	8	0%	25/Jun/21	07/Jul/21								Install Display Cases / Millwork Finishes														
2HF 300	Install Division 10,11,12	10	10	0%	25/Jun/21	09/Jul/21								Install Division 10,11,12															
2HF 450	Install Wall Tile & Paneling	5	5	0%	08/Jul/21	14/Jul/21								Install Wall Tile & Paneling															
2HF 550	Install Stair Wood Platforms	5	5	0%	08/Jul/21	14/Jul/21								Install Stair Wood Platforms															
2HF 440	Install HVAC Radiant Panel	5	5	0%	15/Jul/21	21/Jul/21								Install HVAC Radiant Panel															
2HF 560	Install Rubber Treads and Risers	2	2	0%	15/Jul/21	16/Jul/21								Install Rubber Treads and Risers															
2HF 500	Complete Finishes Hub	0	0	0%		21/Jul/21								Complete Finishes Hub															
Building Interface - West Wing to East Wing		17	17		28/Jun/21	21/Jul/21																							
2IF 130	End of School Spring 2021/School Vacated	0	0	0%	28/Jun/21*									End of School Spring 2021/School Vacated															
2IF 100	Remove Temporary Separation Partition Wall	1	1	0%	29/Jun/21	29/Jun/21								Remove Temporary Separation Partition Wall															
2IF 110	Connect MEPs	12	12	0%	30/Jun/21	16/Jul/21								Connect MEPs															
2IF 140	Install transition finishes for Occupancy	12	12	0%	30/Jun/21	16/Jul/21								Install transition finishes for Occupancy															
2IF 120	Complete Interface Area fit out and finishes	3	3	0%	19/Jul/21	21/Jul/21								Complete Interface Area fit out and finishes															
WTR Work Lists, Cleaning, Punch Lists		62	62		28/Apr/21	26/Jul/21																							
SC21030	Clean Up, WTR Punch List - 2nd Floor	10	10	0%	28/Apr/21	11/May/21								Clean Up, WTR Punch List - 2nd Floor															
SC21020	Clean Up, WTR Punch List - 1st Floor	15	15	0%	21/Jun/21	12/Jul/21								Clean Up, WTR Punch List - 1st Floor															
SC21120	Clean Up, WTR Punch List - Gymnasium/Caf	15	15	0%	23/Jun/21	14/Jul/21								Clean Up, WTR Punch List - Gymnasium/Caf															
SC21130	Clean Up, WTR Punch List - Kitchen	15	15	0%	23/Jun/21	14/Jul/21								Clean Up, WTR Punch List - Kitchen															
SC21110	Clean Up, WTR Punch List - Interface	3	3	0%	22/Jul/21	26/Jul/21								Clean Up, WTR Punch List - Interface															
Phase 2 Testing & Substantial Completion		25	25		02/Jul/21	06/Aug/21																							
SC21070	HVAC Testing & Balancing	10	10	0%	02/Jul/21	16/Jul/21								HVAC Testing & Balancing															
SC21000	Architect's Punch List, Final Cleaning	15	15	0%	15/Jul/21	04/Aug/21								Architect's Punch List, Final Cleaning															
SC21050	Fire Alarm Programming and testing	7	7	0%	15/Jul/21	23/Jul/21								Fire Alarm Programming and testing															
SC21080	MEP Inspections	5	5	0%	19/Jul/21	23/Jul/21								MEP Inspections															
SC21090	Primary Systems Commissioning	10	10	0%	19/Jul/21	30/Jul/21								Primary Systems Commissioning															
SC21060	Fire Department Inspections	3	3	0%	26/Jul/21	28/Jul/21								Fire Department Inspections															
SC21040	Final Building Inspection	2	2	0%	29/Jul/21	30/Jul/21								Final Building Inspection															
SC21010	Temporary Certificate of Occupancy - Phase 2	2	2	0%	05/Aug/21	06/Aug/21								Temporary Certificate of Occupancy - Phase 2															

