



W.T. RICH COMPANY, INC.

**Manchester Memorial
Elementary School
Manchester-by-the-Sea, MA**

MONTHLY CONSTRUCTION REPORT



Owner:
**Manchester Essex Regional School
District**
Manchester-by-the-Sea, MA

Owner's Project Manager:
Dore & Whittier Management Partners

Designer:
JCJ Architecture
Boston, MA

Construction Manager:
W. T. RICH COMPANY, INC.
29 Crafts Street, Suite 300
Newton, MA 02458
617-467-6010

February 2020

**Manchester Memorial Elementary School
Monthly Construction Report Summary – February 2020**

<h1>TABLE OF CONTENTS</h1>

Section 1 – Project Schedule Update

- **Project Schedule Update Summary**
- **Important Upcoming Milestones**

Section 2 – Progress Photos

Section 3 – Attachments / Logs

- **Project Schedule – February Update**
- **4 Week Look Ahead**

**Manchester Memorial Elementary School
Monthly Construction Report Summary – February 2020**

SECTION 2 - PROJECT SCHEDULE UPDATE

Summary:

Our attached schedule update has a **data date of 2/29/2020**, so is inclusive of all progress through this date. Below are several notes in summary of progress and anticipated schedule, shown in our schedule update.

Permitting:

- Local AHJ required to review phase 2 proposed layout and logistics for occupancy.

Phase 1 – Upcoming Critical Path Milestones (per Updated P6 Schedule):

MILESTONE ACTIVITY	TARGET COMPLETION	ACTUAL COMPLETION DATE
AVB Complete	3/16/20	
Masonry Veneer Complete	5/8/20	
2 nd Floor Rough-in	3/18/20	2/28/20
1 st Floor Rough-in	3/24/20	
2 nd Floor Finishes for WTR WTC list	6/3/20	
1st Floor Finishes for WTR WTC list	6/15/20	
Startups and Pretesting	5/15/20	

February Summary of Progress:

- Stair #1 to be erected and poured.
- Permanent power work order from NGrid.
- National Grid Gas work order completed.
- Interior Framing complete. Blocking installed on 2nd floor, Drywall 50%.
- Rough-in MEP/FP proceeding on the 2nd and 1st floor.
- AVB installation to start.
- Brick and CMU deliveries scheduled. Masonry Veneer to start end of the month.

March Look Ahead:

- Complete lower roof roofing, 100% AVB, north elevation masonry veneer, z-girts insulation at soffits for fascia and soffit panel.
- Set RTU's, Boilers, Pumps, Switchgear, Secondary wiring for permanent power, etc.
- Second Floor
 - Complete classroom tape and finish, continue bathrooms and hallways / ceilings
 - Prime and First coat of paint to be scheduled
 - Start ceiling grid prep in classrooms
- First Floor
 - Electrical Rough-in Inspection anticipated
 - Inwall inspections and closeout classrooms walls – board, tape, and finish.

**Manchester Memorial Elementary School
Monthly Construction Report Summary – February 2020**

SECTION 2 – PROGRESS PHOTOS

**Manchester Memorial Elementary School
Monthly Construction Report Summary – February 2020**

SECTION 3 – ATTACHMENTS



W.T. Rich Company

Printed on Fri Mar 6, 2020 at 01:12 pm EST

Job #: 201802 Manchester Memorial Elementary School
43 Lincoln Street
Manchester by the Sea, Massachusetts 01944



Description

Taken Date

2020/02/28 14:02:10

Uploaded By

Rick Lawrence

Upload Date

2020/03/02 07:17:16

File Name

[DSC03778.JPG](#)



Description

Taken Date

2020/02/28 13:28:26

Uploaded By

Rick Lawrence

Upload Date

2020/03/02 07:16:58

File Name

[DSC03768.JPG](#)



Description

Taken Date

2020/02/28 13:23:42

Uploaded By

Rick Lawrence

Upload Date

2020/03/02 07:16:56

File Name

[DSC03763.JPG](#)

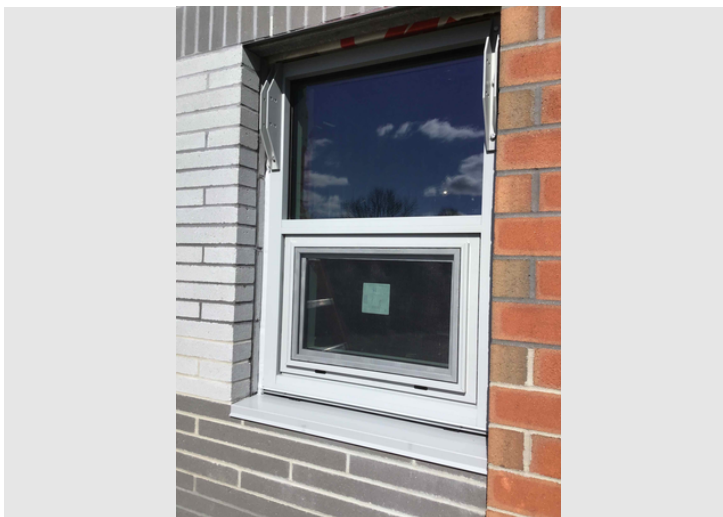

Description

Taken Date

2020/02/28 12:22:44

Uploaded By

John deBettencourt

Upload Date

2020/02/28 12:22:49

File Name

[EDC3ED8A-05B3-45D8-BC0D-BB7...](#)



W.T. Rich Company

Printed on Fri Mar 6, 2020 at 01:12 pm EST

Job #: 201802 Manchester Memorial Elementary School
43 Lincoln Street
Manchester by the Sea, Massachusetts 01944



Description

Taken Date

2020/02/28 11:10:48

Uploaded By

Rick Lawrence

Upload Date

2020/03/02 07:16:56

File Name

[DSC03760.JPG](#)



Description

Taken Date

2020/02/28 11:10:40

Uploaded By

Rick Lawrence

Upload Date

2020/03/02 07:16:58

File Name

[DSC03759.JPG](#)



Description

Taken Date

2020/02/27 09:31:01

Uploaded By

Trishya Patel

Upload Date

2020/02/27 09:31:13

File Name

[6F3BF677-4386-4FB2-B050-90E1...](#)



Description

Taken Date

2020/02/26 14:49:59

Uploaded By

John deBettencourt

Upload Date

2020/02/26 14:50:10

File Name

[7ACDEF44-ED35-4EEA-AE8E-521...](#)



W.T. Rich Company

Printed on Fri Mar 6, 2020 at 01:12 pm EST

Job #: 201802 Manchester Memorial Elementary School
43 Lincoln Street
Manchester by the Sea, Massachusetts 01944



Description

Taken Date

2020/02/26 13:08:37

Uploaded By

John deBettencourt

Upload Date

2020/02/26 13:13:24

File Name

C6672034-D8A9-4FA1-B5A5-73DF...



Description

Taken Date

2020/02/26 09:51:55

Uploaded By

Rick Lawrence

Upload Date

2020/02/27 07:29:13

File Name

DSC03736.JPG



Description

Taken Date

2020/02/26 09:09:54

Uploaded By

John deBettencourt

Upload Date

2020/02/26 09:09:56

File Name

6676B738-6850-44BB-AA46-147...



Description

Taken Date

2020/02/26 08:43:23

Uploaded By

John deBettencourt

Upload Date

2020/02/26 08:44:02

File Name

BF09B57A-922D-4330-ACA7-36C...



W.T. Rich Company

Printed on Fri Mar 6, 2020 at 01:12 pm EST

Job #: 201802 Manchester Memorial Elementary School
43 Lincoln Street
Manchester by the Sea, Massachusetts 01944



Description

Taken Date

2020/02/26 07:41:43

Uploaded By

John deBettencourt

Upload Date

2020/02/26 07:43:22

File Name

68BCCB3A-CE17-47E4-8FCE-1C3...



Description

Taken Date

2020/02/26 07:34:24

Uploaded By

John deBettencourt

Upload Date

2020/02/26 07:36:13

File Name

539D8634-6A66-478A-83A1-341...



Description

Taken Date

2020/02/25 09:52:59

Uploaded By

Trishya Patel

Upload Date

2020/02/25 09:53:02

File Name

F3E941B5-7AA0-498E-9B6C-F10...



Description

Taken Date

2020/02/25 08:43:05

Uploaded By

John deBettencourt

Upload Date

2020/02/25 08:43:14

File Name

3F0FF84A-4A0D-4DE7-AAA9-727...



W.T. Rich Company

Printed on Fri Mar 6, 2020 at 01:12 pm EST

Job #: 201802 Manchester Memorial Elementary School
43 Lincoln Street
Manchester by the Sea, Massachusetts 01944



Description

Taken Date

2020/02/24 14:32:49

Uploaded By

John deBettencourt

Upload Date

2020/02/24 14:33:15

File Name

[DB6D07EA-F5D1-47C8-A6F5-10B...](#)



Description

Taken Date

2020/02/24 14:20:08

Uploaded By

John deBettencourt

Upload Date

2020/02/24 14:21:25

File Name

[906CB4C9-BA55-453B-90AA-857...](#)



Description

Taken Date

2020/02/24 14:20:01

Uploaded By

John deBettencourt

Upload Date

2020/02/24 14:21:12

File Name

[EAA84234-F618-4473-9A22-BED...](#)



Description

Taken Date

2020/02/24 14:15:03

Uploaded By

John deBettencourt

Upload Date

2020/02/24 14:16:19

File Name

[9C839A5C-C7C2-4EF2-8D1B-B67...](#)



W.T. Rich Company

Printed on Fri Mar 6, 2020 at 01:12 pm EST

Job #: 201802 Manchester Memorial Elementary School
43 Lincoln Street
Manchester by the Sea, Massachusetts 01944



Description

Taken Date

2020/02/24 14:14:49

Uploaded By

John deBettencourt

Upload Date

2020/02/24 14:16:12

File Name

[A76049D0-4E61-43D6-8AD7-4FA...](#)



Description

Taken Date

2020/02/24 14:12:00

Uploaded By

John deBettencourt

Upload Date

2020/02/24 14:12:17

File Name

[BFE5A81D-645E-4162-A215-7BD...](#)



Description

Taken Date

2020/02/24 14:11:56

Uploaded By

John deBettencourt

Upload Date

2020/02/24 14:12:14

File Name

[306C20DC-72A8-4E8C-B3B4-A35...](#)



Description

Taken Date

2020/02/24 14:10:38

Uploaded By

John deBettencourt

Upload Date

2020/02/24 14:10:54

File Name

[3099C687-7F09-4E3A-9208-FBB6...](#)



W.T. Rich Company

Printed on Fri Mar 6, 2020 at 01:12 pm EST

Job #: 201802 Manchester Memorial Elementary School
43 Lincoln Street
Manchester by the Sea, Massachusetts 01944



Description

Taken Date

2020/02/24 14:10:32

Uploaded By

John deBettencourt

Upload Date

2020/02/24 14:10:46

File Name

0F8463EF-5F42-4059-8668-969C...



Description

Taken Date

2020/02/21 10:38:59

Uploaded By

Rick Lawrence

Upload Date

2020/02/24 07:28:44

File Name

DSC03711.JPG

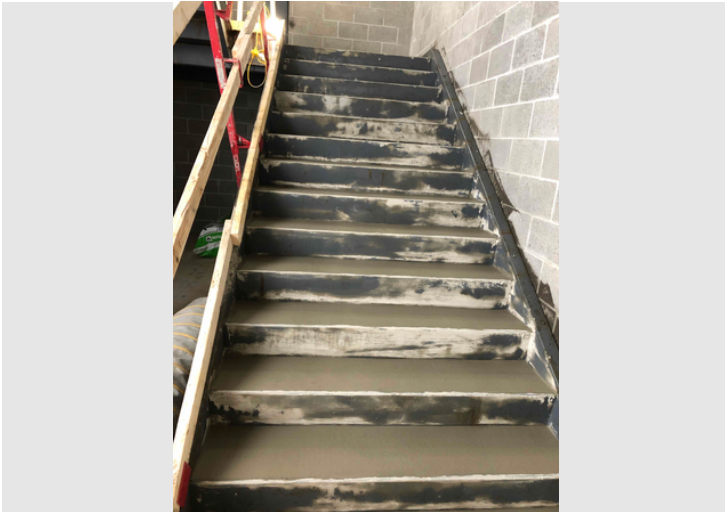

Description

Taken Date

2020/02/20 15:10:32

Uploaded By

Trishya Patel

Upload Date

2020/02/20 15:10:38

File Name

7A416146-0771-401F-818F-6699...



Description

Taken Date

2020/02/20 09:56:35

Uploaded By

John Rich

Upload Date

2020/02/20 21:32:13

File Name

4E6C007B-26F5-4D26-83C5-1DD...



W.T. Rich Company

Printed on Fri Mar 6, 2020 at 01:12 pm EST

Job #: 201802 Manchester Memorial Elementary School
43 Lincoln Street
Manchester by the Sea, Massachusetts 01944



Description

Taken Date

2020/02/20 08:56:29

Uploaded By

John Rich

Upload Date

2020/02/20 21:32:19

File Name

[1352729C-FDAC-482B-BE99-F435...](#)



Description

Taken Date

2020/02/20 08:55:50

Uploaded By

John Rich

Upload Date

2020/02/20 21:32:09

File Name

[4B26786B-7778-4A66-B765-90F9...](#)



Description

Taken Date

2020/02/20 07:48:48

Uploaded By

Trishya Patel

Upload Date

2020/02/20 07:48:52

File Name

[14E5D4BD-7DC4-4B13-AF2E-BFB...](#)



Description

Taken Date

2020/02/19 10:51:56

Uploaded By

Rick Lawrence

Upload Date

2020/02/20 07:58:24

File Name

[DSC03691.JPG](#)



W.T. Rich Company

Printed on Fri Mar 6, 2020 at 01:12 pm EST

Job #: 201802 Manchester Memorial Elementary School
43 Lincoln Street
Manchester by the Sea, Massachusetts 01944



Description

Taken Date

2020/02/18 14:35:21

Uploaded By

Trishya Patel

Upload Date

2020/02/18 14:35:26

File Name

[E7C5648B-6DB0-454A-A957-D3B...](#)



Description

Taken Date

2020/02/18 14:23:33

Uploaded By

Trishya Patel

Upload Date

2020/02/18 14:25:12

File Name

[D1A8E63A-46B7-4FB7-AA57-9C9...](#)

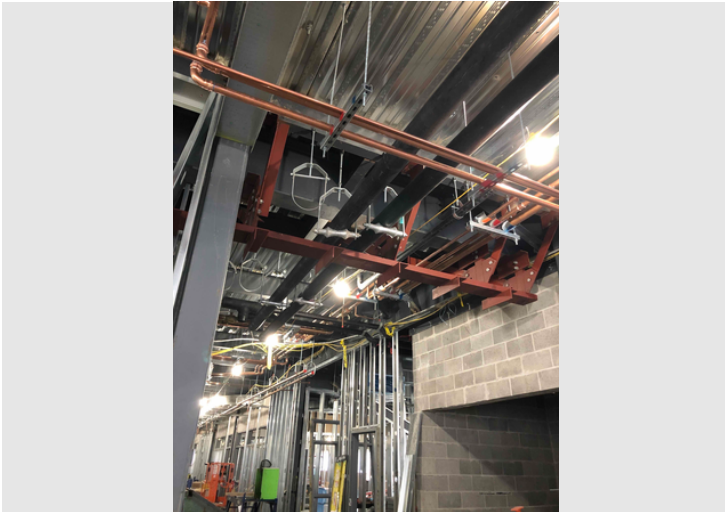

Description

Taken Date

2020/02/18 14:18:59

Uploaded By

Trishya Patel

Upload Date

2020/02/18 14:19:05

File Name

[79C34E96-D877-4EE0-A4A4-824...](#)



Description

Taken Date

2020/02/18 10:03:59

Uploaded By

Rick Lawrence

Upload Date

2020/02/19 07:13:30

File Name

[DSC03670.JPG](#)



W.T. Rich Company

Printed on Fri Mar 6, 2020 at 01:12 pm EST

Job #: 201802 Manchester Memorial Elementary School
43 Lincoln Street
Manchester by the Sea, Massachusetts 01944



Description

Taken Date

2020/02/18 08:37:48

Uploaded By

Rick Lawrence

Upload Date

2020/02/19 07:13:29

File Name

[DSC03666.JPG](#)



Description

Taken Date

2020/02/17 10:31:55

Uploaded By

Rick Lawrence

Upload Date

2020/02/18 07:08:21

File Name

[DSC03663.JPG](#)

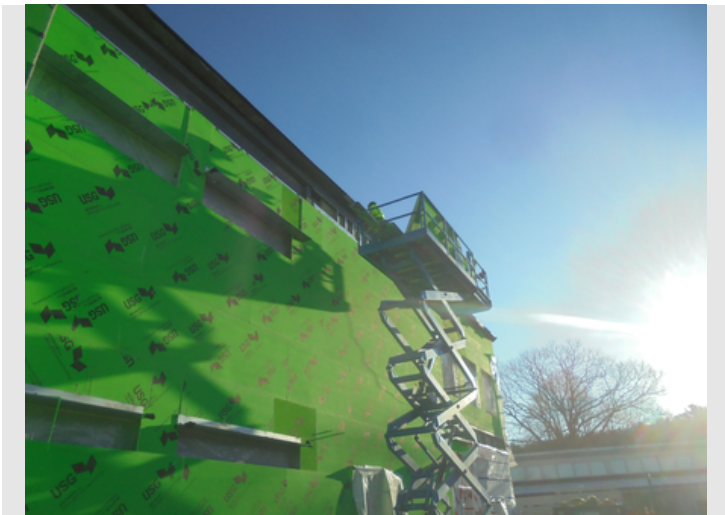

Description

Taken Date

2020/02/14 09:11:03

Uploaded By

Rick Lawrence

Upload Date

2020/02/17 07:35:19

File Name

[DSC03641.JPG](#)

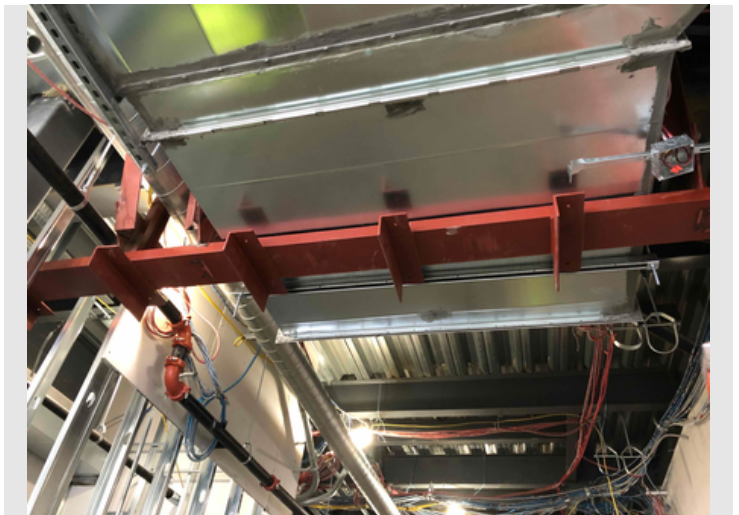

Description

Taken Date

2020/02/13 13:19:01

Uploaded By

Trishya Patel

Upload Date

2020/02/13 13:19:24

File Name

[6731C899-E14B-4990-AC69-F1E...](#)



W.T. Rich Company

Printed on Fri Mar 6, 2020 at 01:12 pm EST

Job #: 201802 Manchester Memorial Elementary School
43 Lincoln Street
Manchester by the Sea, Massachusetts 01944



Description

Taken Date

2020/02/13 13:10:18

Uploaded By

Trishya Patel

Upload Date

2020/02/13 13:10:30

File Name

[496C5E6F-16FD-4A5B-8304-966...](#)

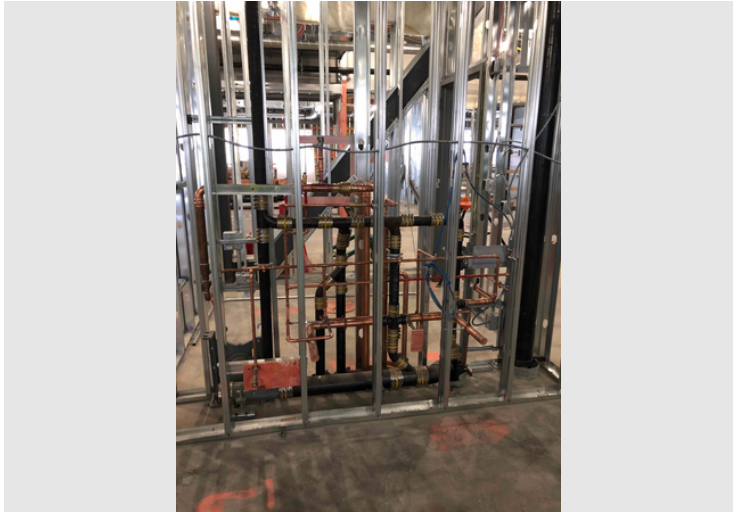

Description

Taken Date

2020/02/13 07:41:06

Uploaded By

Trishya Patel

Upload Date

2020/02/13 07:41:11

File Name

[7DDB0DF0-DE3E-408F-B648-32F...](#)

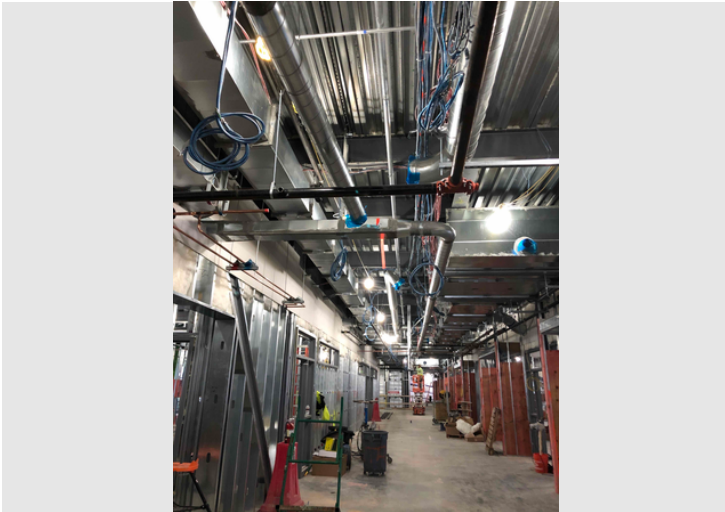

Description

Taken Date

2020/02/13 07:40:27

Uploaded By

Trishya Patel

Upload Date

2020/02/13 07:40:31

File Name

[66D398FD-ED2B-4BA1-A409-AFC...](#)



Description

Taken Date

2020/02/11 13:22:35

Uploaded By

Trishya Patel

Upload Date

2020/02/11 13:22:43

File Name

[B08865AA-DF46-4B6A-ABD0-F11...](#)



W.T. Rich Company

Printed on Fri Mar 6, 2020 at 01:12 pm EST

Job #: 201802 Manchester Memorial Elementary School
43 Lincoln Street
Manchester by the Sea, Massachusetts 01944

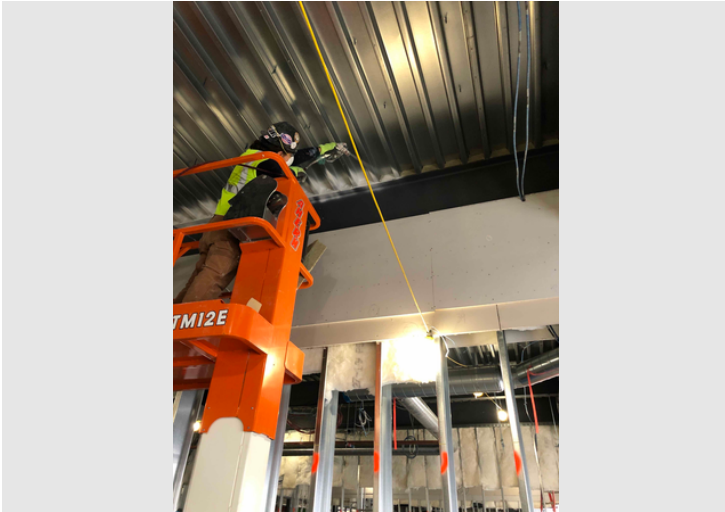

Description

Taken Date

2020/02/11 12:44:12

Uploaded By

Trishya Patel

Upload Date

2020/02/11 12:44:15

File Name

[367AB59A-2439-4A22-BEFE-1571...](#)



Description

Taken Date

2020/02/11 08:58:17

Uploaded By

Rick Lawrence

Upload Date

2020/02/12 07:22:43

File Name

[DSC03590.JPG](#)



Description

Taken Date

2020/02/11 08:35:54

Uploaded By

Rick Lawrence

Upload Date

2020/02/12 07:22:31

File Name

[DSC03589.JPG](#)



Description

Taken Date

2020/02/10 15:19:20

Uploaded By

Rick Lawrence

Upload Date

2020/02/11 07:08:49

File Name

[DSC03585.JPG](#)



W.T. Rich Company

Printed on Fri Mar 6, 2020 at 01:12 pm EST

Job #: 201802 Manchester Memorial Elementary School
43 Lincoln Street
Manchester by the Sea, Massachusetts 01944



Description

Taken Date

2020/02/10 15:14:36

Uploaded By

Rick Lawrence

Upload Date

2020/02/11 07:08:44

File Name

[DSC03583.JPG](#)



Description

Taken Date

2020/02/10 11:47:05

Uploaded By

Rick Lawrence

Upload Date

2020/02/11 07:08:23

File Name

[DSC03576.JPG](#)

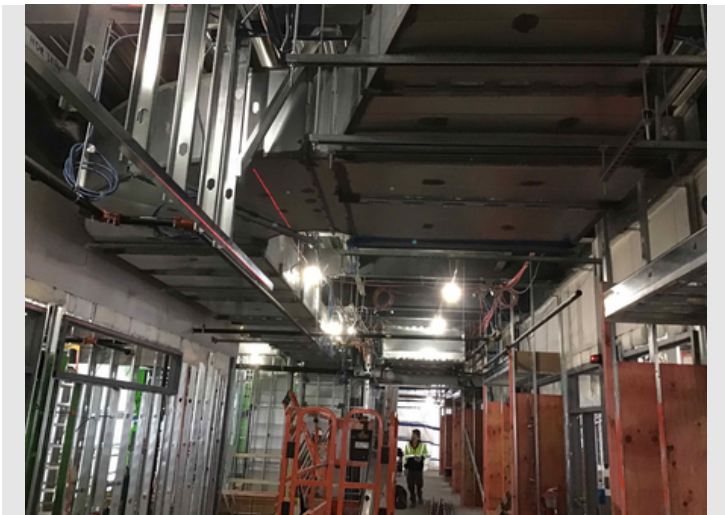

Description

Taken Date

2020/02/10 09:05:22

Uploaded By

John deBettencourt

Upload Date

2020/02/10 09:05:27

File Name

[3101C605-779A-439E-B33D-17C...](#)



Description

Taken Date

2020/02/10 08:08:29

Uploaded By

John deBettencourt

Upload Date

2020/02/10 08:08:32

File Name

[75A82E48-633E-4E8D-B96B-A8FA...](#)



W.T. Rich Company

Printed on Fri Mar 6, 2020 at 01:12 pm EST

Job #: 201802 Manchester Memorial Elementary School
43 Lincoln Street
Manchester by the Sea, Massachusetts 01944



Description

Taken Date

2020/02/10 08:07:40

Uploaded By

John deBettencourt

Upload Date

2020/02/10 08:07:46

File Name

[2FAAF513-335A-48BB-AD85-2B9...](#)

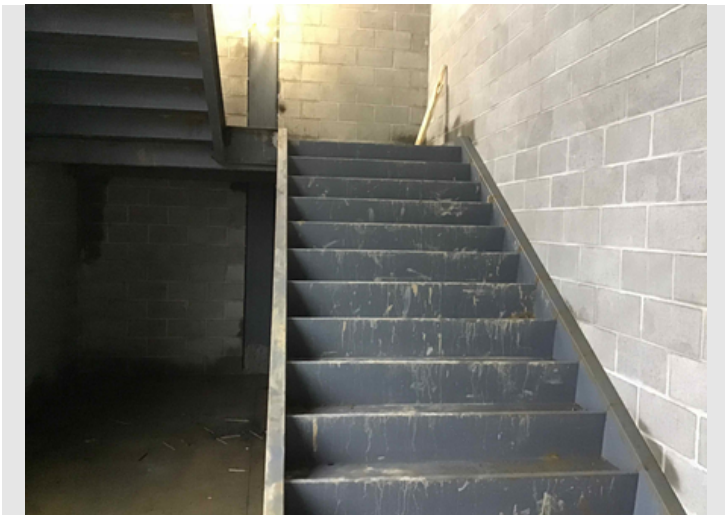

Description

Taken Date

2020/02/07 08:28:55

Uploaded By

John deBettencourt

Upload Date

2020/02/07 08:28:57

File Name

[CA5D6A76-B6DB-49F5-95BF-A4F...](#)



Description

Taken Date

2020/02/07 08:46:09

Uploaded By

John deBettencourt

Upload Date

2020/02/07 08:46:13

File Name

[09D5B4A4-2584-4F82-A2D5-08A...](#)



Description

Taken Date

2020/02/07 08:22:30

Uploaded By

John deBettencourt

Upload Date

2020/02/07 08:22:43

File Name

[512146D7-C9D3-4743-8657-F8A...](#)



W.T. Rich Company

Printed on Fri Mar 6, 2020 at 01:12 pm EST

Job #: 201802 Manchester Memorial Elementary School
43 Lincoln Street
Manchester by the Sea, Massachusetts 01944

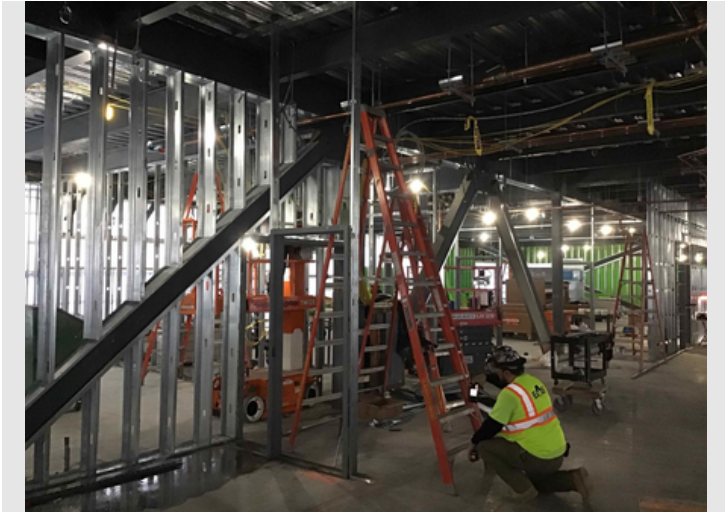

Description

Taken Date

2020/02/07 08:19:37

Uploaded By

John deBettencourt

Upload Date

2020/02/07 08:19:42

File Name

87B2AA5A-3C8F-4EAC-874C-5F6...



Description

Taken Date

2020/02/06 11:24:32

Uploaded By

Trishya Patel

Upload Date

2020/02/06 11:24:37

File Name

CAFE8213-D34D-46BA-B3AB-EEF...



Description

Taken Date

2020/02/06 11:26:22

Uploaded By

Trishya Patel

Upload Date

2020/02/06 11:34:28

File Name

FA68B7D3-0E8D-45B2-805D-9E2...



Description

Taken Date

2020/02/05 09:35:43

Uploaded By

Rick Lawrence

Upload Date

2020/02/06 07:54:46

File Name

DSC03524.JPG



W.T. Rich Company

Printed on Fri Mar 6, 2020 at 01:12 pm EST

Job #: 201802 Manchester Memorial Elementary School
43 Lincoln Street
Manchester by the Sea, Massachusetts 01944



Description

Taken Date

2020/02/05 09:09:48

Uploaded By

Rick Lawrence

Upload Date

2020/02/06 07:54:43

File Name

[DSC03521.JPG](#)

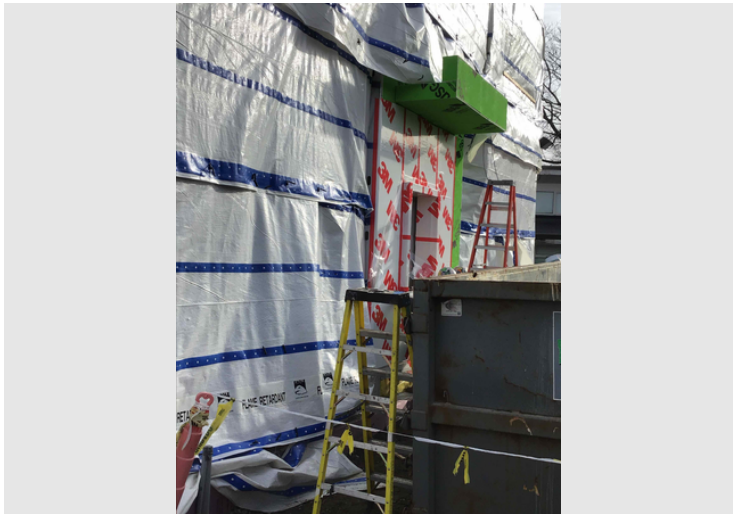

Description

Taken Date

2020/02/05 09:09:33

Uploaded By

John deBettencourt

Upload Date

2020/02/05 09:09:35

File Name

[4F864047-566B-471B-A0AB-50C...](#)



Description

Taken Date

2020/02/05 09:05:10

Uploaded By

Rick Lawrence

Upload Date

2020/02/06 07:54:46

File Name

[DSC03520.JPG](#)

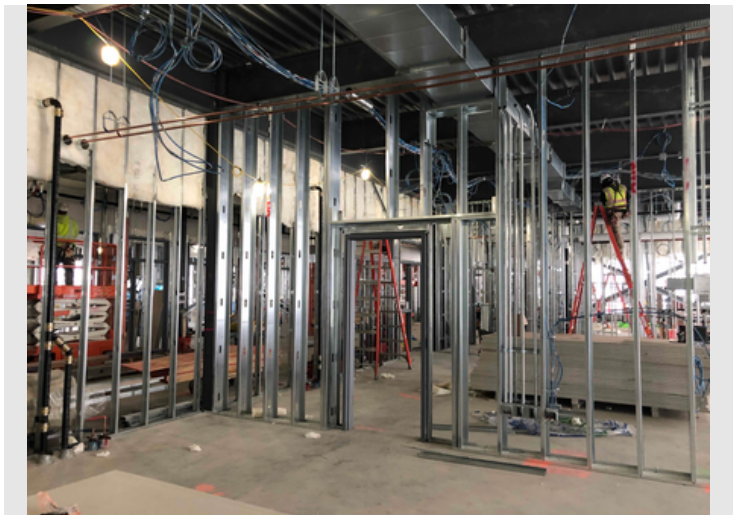

Description

Taken Date

2020/02/04 12:42:51

Uploaded By

Trishya Patel

Upload Date

2020/02/04 12:42:57

File Name

[B8058F3E-32CE-4E59-A1AA-F594...](#)



W.T. Rich Company

Printed on Fri Mar 6, 2020 at 01:12 pm EST

Job #: 201802 Manchester Memorial Elementary School
43 Lincoln Street
Manchester by the Sea, Massachusetts 01944



Description

Taken Date

2020/02/04 12:42:47

Uploaded By

Trishya Patel

Upload Date

2020/02/04 12:42:53

File Name

BF4E5BD4-FB61-45A6-B2A7-293...

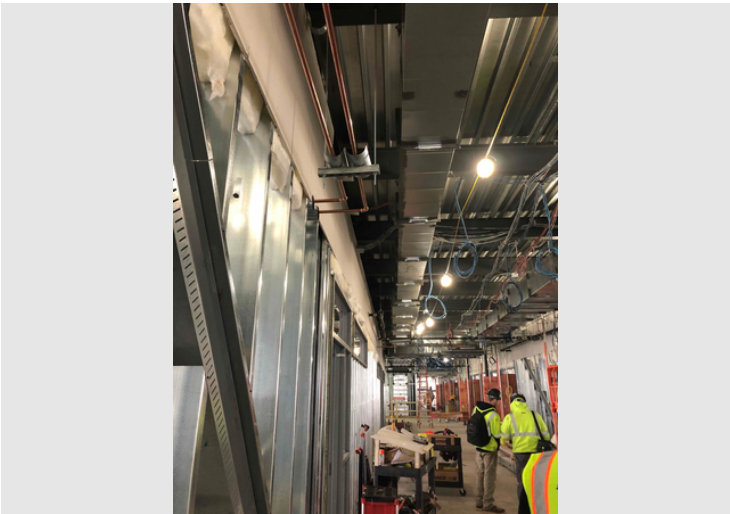

Description

Taken Date

2020/02/04 12:38:04

Uploaded By

Trishya Patel

Upload Date

2020/02/04 12:38:14

File Name

4108E9E5-3CDF-43BA-9DAE-1DE...



Description

Taken Date

2020/02/04 11:30:08

Uploaded By

Trishya Patel

Upload Date

2020/02/04 11:30:13

File Name

49B17553-C424-40FC-9D14-DDA...



Description

Taken Date

2020/02/04 09:12:41

Uploaded By

Trishya Patel

Upload Date

2020/02/04 09:12:44

File Name

0A3197E8-1765-40D6-91ED-A98...



W.T. Rich Company

Printed on Fri Mar 6, 2020 at 01:12 pm EST

Job #: 201802 Manchester Memorial Elementary School
43 Lincoln Street
Manchester by the Sea, Massachusetts 01944



Description

Taken Date

2020/02/04 09:12:38

Uploaded By

Trishya Patel

Upload Date

2020/02/04 09:12:42

File Name

684C1CE6-2846-4AD3-938A-951...



Description

Taken Date

2020/02/04 09:11:33

Uploaded By

Trishya Patel

Upload Date

2020/02/04 09:11:37

File Name

38B9C106-DF0F-4F10-AFDF-1DF1...



Description

Taken Date

2020/02/04 09:07:51

Uploaded By

Rick Lawrence

Upload Date

2020/02/05 07:23:28

File Name

DSC03508.JPG



Description

Taken Date

2020/02/04 09:05:42

Uploaded By

Rick Lawrence

Upload Date

2020/02/05 07:23:37

File Name

DSC03507.JPG



W.T. Rich Company

Printed on Fri Mar 6, 2020 at 01:12 pm EST

Job #: 201802 Manchester Memorial Elementary School
43 Lincoln Street
Manchester by the Sea, Massachusetts 01944



Description

Taken Date

2020/02/04 09:01:36

Uploaded By

Rick Lawrence

Upload Date

2020/02/05 07:23:28

File Name

[DSC03506.JPG](#)



Description

Taken Date

2020/02/04 08:57:48

Uploaded By

Rick Lawrence

Upload Date

2020/02/05 07:23:23

File Name

[DSC03505.JPG](#)



Description

Taken Date

2020/02/04 08:57:24

Uploaded By

Rick Lawrence

Upload Date

2020/02/05 07:23:19

File Name

[DSC03504.JPG](#)



Description

Taken Date

2020/02/04 08:55:47

Uploaded By

Rick Lawrence

Upload Date

2020/02/05 07:23:22

File Name

[DSC03503.JPG](#)



W.T. Rich Company

Printed on Fri Mar 6, 2020 at 01:12 pm EST

Job #: 201802 Manchester Memorial Elementary School
43 Lincoln Street
Manchester by the Sea, Massachusetts 01944



Description

Taken Date

2020/02/04 08:51:25

Uploaded By

Rick Lawrence

Upload Date

2020/02/05 07:23:15

File Name

[DSC03502.JPG](#)



Description

Taken Date

2020/02/04 08:51:20

Uploaded By

Rick Lawrence

Upload Date

2020/02/05 07:23:23

File Name

[DSC03501.JPG](#)



Description

Taken Date

2020/02/04 08:51:11

Uploaded By

Rick Lawrence

Upload Date

2020/02/05 07:23:27

File Name

[DSC03500.JPG](#)



Description

Taken Date

2020/02/04 07:41:32

Uploaded By

Trishya Patel

Upload Date

2020/02/04 07:41:36

File Name

[5327A0D9-A78B-4666-B934-6BA...](#)



W.T. Rich Company

Printed on Fri Mar 6, 2020 at 01:12 pm EST

Job #: 201802 Manchester Memorial Elementary School
43 Lincoln Street
Manchester by the Sea, Massachusetts 01944

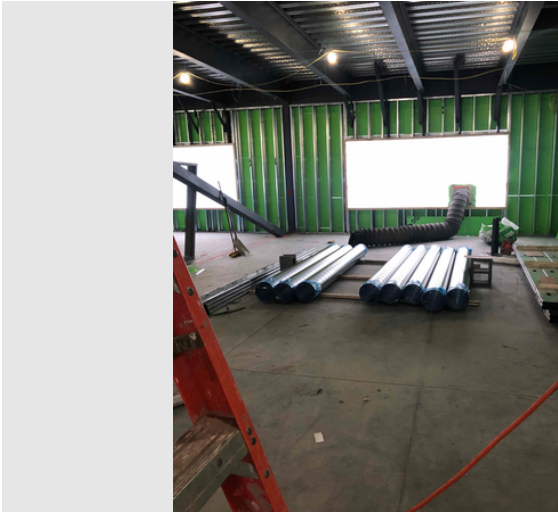

Description

Taken Date

2020/02/04 07:39:49

Uploaded By

Trishya Patel

Upload Date

2020/02/04 07:39:53

File Name

7C1B4D69-51B8-4577-9AF1-C29...

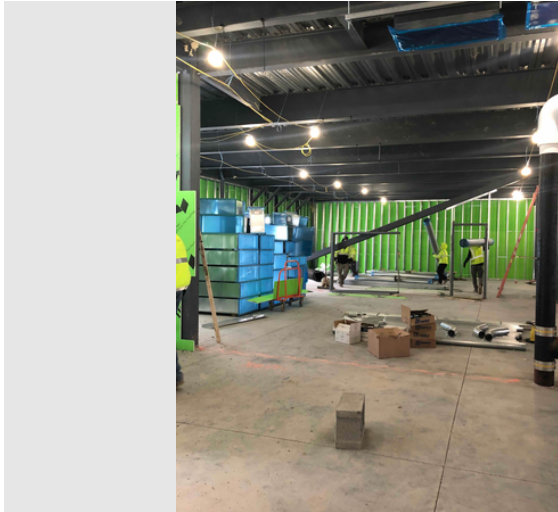

Description

Taken Date

2020/02/04 07:38:28

Uploaded By

Trishya Patel

Upload Date

2020/02/04 07:38:38

File Name

7A0B25FF-D894-412D-BB59-B4D...

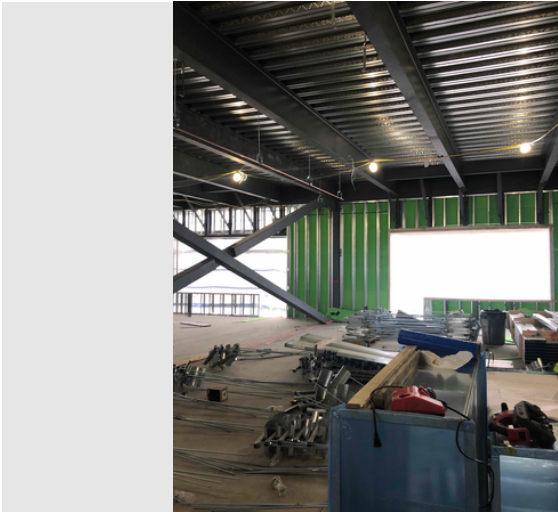

Description

Taken Date

2020/02/04 07:38:23

Uploaded By

Trishya Patel

Upload Date

2020/02/04 07:38:33

File Name

E76E9DE5-8AB0-4934-B892-F72F...

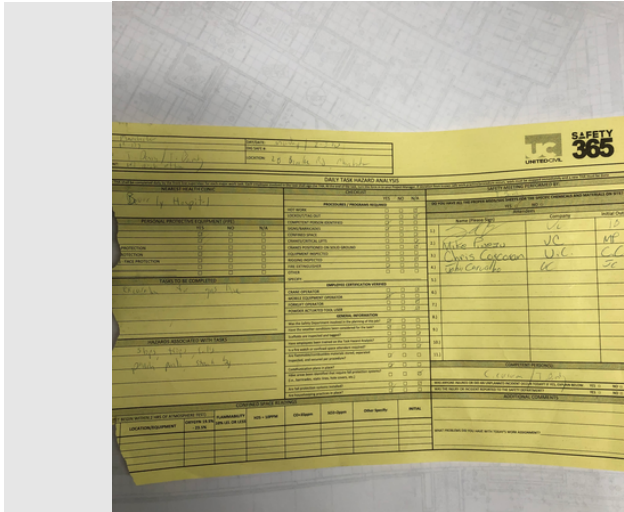

Description

Taken Date

2020/02/04 07:13:49

Uploaded By

Billy Aubrey

Upload Date

2020/02/04 08:11:48

File Name

IMG_8121.JPG



Job #: 201802 Manchester Memorial Elementary School
43 Lincoln Street
Manchester by the Sea, Massachusetts 01944

Description

Description

Uploaded By
Billy Aubrey

File Name
IMG_8120.JPG

Description

Description

Uploaded By
Billy Aubrey

File Name
IMG_8118.JPG

Uploaded By
Billy Aubrey

File Name
IMG_8116.JPG



W.T. Rich Company

Printed on Fri Mar 6, 2020 at 01:12 pm EST

Job #: 201802 Manchester Memorial Elementary School
43 Lincoln Street
Manchester by the Sea, Massachusetts 01944

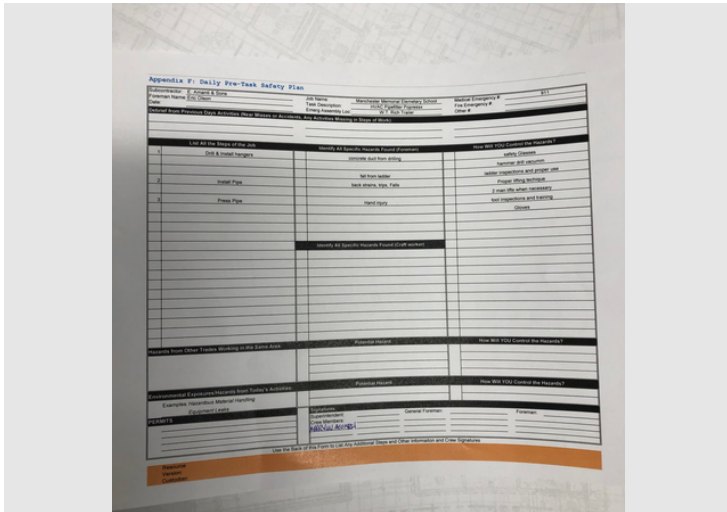

Description

Taken Date

2020/02/04 07:13:06

Uploaded By

Billy Aubrey

Upload Date

2020/02/04 08:10:40

File Name

[IMG_8114.JPG](#)

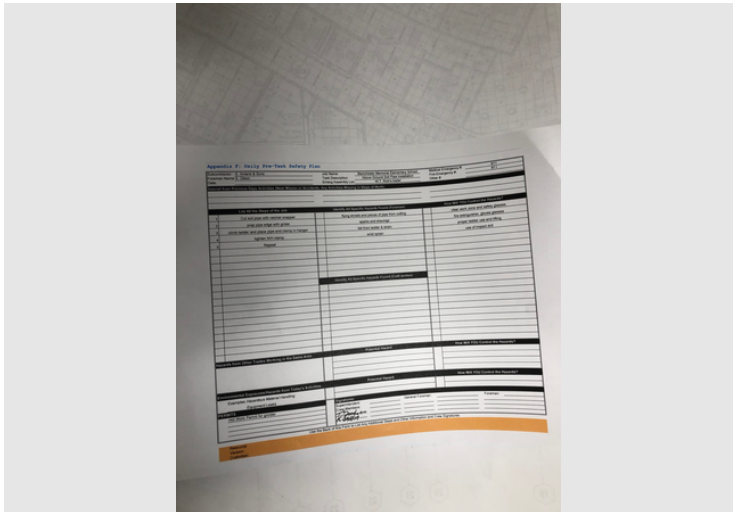

Description

Taken Date

2020/02/04 07:12:41

Uploaded By

Billy Aubrey

Upload Date

2020/02/04 08:10:08

File Name

[IMG_8112.JPG](#)

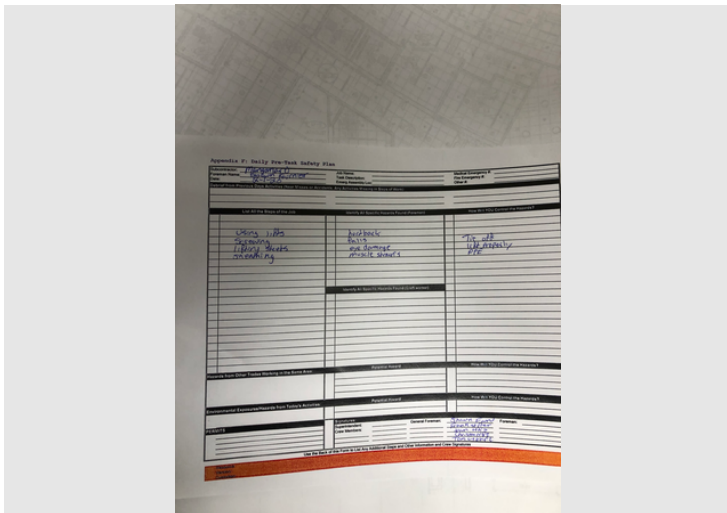

Description

Taken Date

2020/02/04 07:12:27

Uploaded By

Billy Aubrey

Upload Date

2020/02/04 08:09:58

File Name

[IMG_8111.JPG](#)

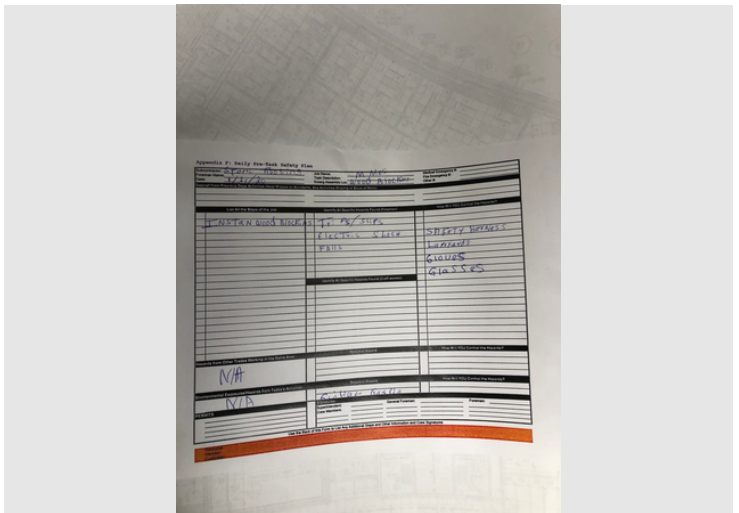

Description

Taken Date

2020/02/04 07:12:18

Uploaded By

Billy Aubrey

Upload Date

2020/02/04 08:09:47

File Name

[IMG_8110.JPG](#)



W.T. Rich Company

Printed on Fri Mar 6, 2020 at 01:12 pm EST

Job #: 201802 Manchester Memorial Elementary School
43 Lincoln Street
Manchester by the Sea, Massachusetts 01944

Description

Taken Date

2020/02/04 07:11:31

Uploaded By

Billy Aubrey

Upload Date

2020/02/04 08:09:35

File Name

IMG_8109.JPG



Description

Taken Date

2020/02/03 11:06:59

Uploaded By

Rick Lawrence

Upload Date

2020/02/04 07:25:14

File Name

DSC03490.JPG



Description

Taken Date

2020/02/03 12:18:11

Uploaded By

Rick Lawrence

Upload Date

2020/02/04 07:25:23

File Name

DSC03496.JPG



Description

Taken Date

2020/02/03 10:46:24

Uploaded By

Rick Lawrence

Upload Date

2020/02/04 07:25:25

File Name

DSC03487.JPG



W.T. Rich Company

Printed on Fri Mar 6, 2020 at 01:12 pm EST

Job #: 201802 Manchester Memorial Elementary School
43 Lincoln Street
Manchester by the Sea, Massachusetts 01944



Description

Taken Date

2020/02/03 09:12:11

Uploaded By

Rick Lawrence

Upload Date

2020/02/04 07:24:53

File Name

[DSC03482.JPG](#)



Description

Taken Date

2020/02/03 08:59:13

Uploaded By

Rick Lawrence

Upload Date

2020/02/04 07:24:57

File Name

[DSC03476.JPG](#)



Description

Taken Date

2020/02/03 08:58:51

Uploaded By

Rick Lawrence

Upload Date

2020/02/04 07:24:53

File Name

[DSC03475.JPG](#)



Description

Taken Date

2020/02/03 08:57:50

Uploaded By

Rick Lawrence

Upload Date

2020/02/04 07:24:50

File Name

[DSC03474.JPG](#)



W.T. Rich Company

Printed on Fri Mar 6, 2020 at 01:12 pm EST

Job #: 201802 Manchester Memorial Elementary School
43 Lincoln Street
Manchester by the Sea, Massachusetts 01944



Description

Taken Date

2020/02/03 08:01:06

Uploaded By

John deBettencourt

Upload Date

2020/02/03 08:01:10

File Name

[15F81443-116C-42A5-AFCC-8466...](#)

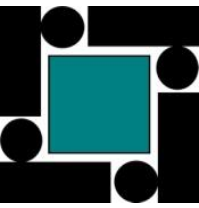

						MON	TUE	WED	THU	FRI	SAT	SUN	MON	TUE	WED	THU	FRI	SAT	SUN	MON	TUE	WED	THU	FRI	SAT	SUN
						3/2	3/3	3/4	3/5	3/6	3/7	3/8	3/9	3/10	3/11	3/12	3/13	3/14	3/15	3/16	3/17	3/18	3/19	3/20	3/21	3/22
Milestone/Activity Description						Responsibility	First Delivery	Initial Inspection	Start Date	End Date																
Building Interior - SECOND FLOOR																										
Annese Electric																										
Shaft wall re-install , elevator machine room + CW area.	SK			Complete	Complete																					
Install Main Electrical Conduit + Tel Comm (hold shaft walls)	SK			Complete	Complete																					
Install Electric Panels and Transformers	SK			03/02/20	TBD																					
E. Amanti & Sons Plumbing																										
Rough Plumbing (ready for inspection)	SK			12/02/19	02/28/20																					
E. Amanti & Sons HVAC																										
Rough HVAC Ductwork	SK			01/06/20	02/28/20																					
Relocation valves from the wall for overhead access	SK			TBD	TBD																					
Rough HVAC Piping Installation VAV's	SK			03/02/20	03/20/20																					
Sound Attenuators Delivery	SK			TBD	TBD																					
Manganaro																										
Complete Soffit Framing , Z girts + Insulation	BA			TBD	TBD																					
Board and Tape All Non-Bathroom Walls * HOLD for access panel location and installation	BA			02/18/20	TBD																					
Finish Sand North Elevation Classrooms	BA			03/03/20	03/06/20																					
Install Wood Blocking Bathrooms ** HOLD for valve relocation	BA			02/05/20	TBD																					
O'Byrne Painting																										
Prime + First Coat North Elevation Classrooms	BA			TBD	TBD																					
Cogswell Sprinkler																										
Stair 1 Standpipe / Rough	SK			02/24/20	03/06/20																					
Stellar Steel																										
Relocate Beam Core for Stair #1 = Roof Drains	SK			TBD	TBD																					
Northshore Steel																										
Install Service Stair to Roof	BA			03/03/20	03/04/20																					
Install Stiar #1 Hand Rails	BA			TBD	TBD																					
Building Interior - FIRST FLOOR																										
Annese Electric																										
Rough Electrical	SK			02/05/20	03/13/20																					

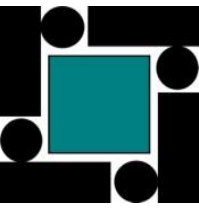

						MON	TUE	WED	THU	FRI	SAT	SUN	MON	TUE	WED	THU	FRI	SAT	SUN	MON	TUE	WED	THU	FRI	SAT	SUN
						3/2	3/3	3/4	3/5	3/6	3/7	3/8	3/9	3/10	3/11	3/12	3/13	3/14	3/15	3/16	3/17	3/18	3/19	3/20	3/21	3/22
Milestone/Activity Description						Responsibility	First Delivery	Initial Inspection	Start Date	End Date																
E. Amanti & Sons Plumbing											✓	✓						✓	✓						✓	✓
Rough Plumbing	SK			01/20/20							✓	✓						✓	✓						✓	✓
E. Amanti & Sons HVAC											✓	✓						✓	✓						✓	✓
HVAC Duct & Pipe Install + Gas Main	SK			02/03/20							✓	✓						✓	✓						✓	✓
Hot Water Heater Delivery	SK										✓	✓						✓	✓						✓	✓
JL Marshall											✓	✓						✓	✓						✓	✓
Boiler Room housekeeping pads	SK										✓	✓						✓	✓						✓	✓
Manganaro											✓	✓						✓	✓						✓	✓
Exterior Sheathing East Elevation	BA			TBD	TBD						✓	✓						✓	✓						✓	✓
Drywall Tops	BA			02/10/20	03/06/20	✗	✗	✗	✗	✗	✓	✓						✓	✓						✓	✓
Installation Classroom, Drywall + tape	BA																									
Interior Framing	BA			01/27/20	03/06/20	✗	✗	✗	✗	✗	✓	✓						✓	✓						✓	✓
Stellar Steel											✓	✓						✓	✓						✓	✓
Punchlist Work - Bathroom Lintels	SB			TBD	TBD						✓	✓						✓	✓						✓	✓
Building EXTERIOR																										
Annese Electric																										
Install Verizon conduit and electric ductbank In Rodway	SB			04/20/20	04/24/20																					
Installation rec, speakers & East Light in masonry walls	SK			TBD	TBD																					
E. Amanti & Sons											✓	✓						✓	✓						✓	✓
Installation of Hose Bibs	SK			TBD	TBD						✓	✓						✓	✓						✓	✓
Installation of Louver											✓	✓						✓	✓						✓	✓
Manganaro											✓	✓						✓	✓						✓	✓
Install Soffit Insulation & Z girts	BA										✓	✓						✓	✓						✓	✓
Install Wood Blocking South & west elevations	BA										✓	✓						✓	✓						✓	✓
JL Marshall											✓	✓						✓	✓						✓	✓
Site Cleanup	SB																									
The Waterproofing Co																										
Install AVB (West + south side)	BP			03/02/20	03/13/20	✗	✗	✗	✗	✗	✓	✓	✗	✗	✗	✗	✗	✓	✓						✓	✓
Marmelo																										
Install Masonry at North Elevation	BP			03/02/20	03/27/20	✗	✗	✗	✗	✗	✓	✓	✗	✗	✗	✗	✗	✓	✓	✗	✗	✗	✗	✗	✓	✓
Install Masonry at West Elevation				03/25/20	04/10/20						✓	✓						✓	✓						✓	✓

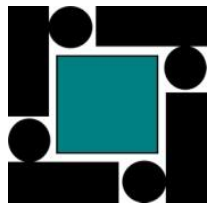

						MON	TUE	WED	THU	FRI	SAT	SUN	MON	TUE	WED	THU	FRI	SAT	SUN	MON	TUE	WED	THU	FRI	SAT	SUN
						3/2	3/3	3/4	3/5	3/6	3/7	3/8	3/9	3/10	3/11	3/12	3/13	3/14	3/15	3/16	3/17	3/18	3/19	3/20	3/21	3/22
Milestone/Activity Description						Responsibility	First Delivery	Initial Inspection	Start Date	End Date																
Install Masorny at South Elevation									04/06/20	05/20/20																
United Civil																										
E&B for Verizon line						JDB			04/20/20	04/24/20																
Site Prep for Stairs & Ramp at west elevation						TP			TBD	TBD																
SWC M/H & Piping						SB			TBD	TBD																
Helical																										
Install ground improvements + ramp * received 2/6 waiting Pricing ASU 004						BP			TBD	TBD																
ROOF																										
Marmelo																										
Install CMU at Low Roof						BP			03/09/20	03/11/20																
Stanley Roofing																										
Stair 1 Roof						TP			03/12/20	03/16/20																
Scuppers / Metal						TP			TBD	TBD																
Roof Blocking						TP			TBD	TBD																
Manganaro																										
Lower Roof at Stair 1						BA			02/18/20	02/27/20																
Stellar Steel																										
Chiller Steel						BA																				
E. Amanti & Sons																										
Set RTUs and Efs						SK																				
Set Chiller																										
Roof Drains (Stair 1 - Need RL Core) * temp Drains?						SK			3/11/2020	3/11/2020																
The Waterproofing Co																										
Stair 1 Roof AVB						BA			Complete	Complete																
Upcoming Tasks																										
MMES																										
Shut down heat for abatement						SB			04/17/20	04/17/20																
American Environmental									TBD	TBD																
Abate A-Wing / B-Wing Crawl Space						SB			04/20/20	04/24/20																
Demo Trees * Tree guy wants to work 2 Saturdays. Supervision \$??						SB			04/20/20	04/24/20																
Anneese Electric																										

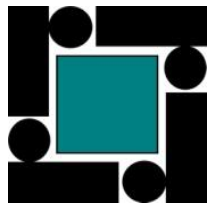

						MON	TUE	WED	THU	FRI	SAT	SUN	MON	TUE	WED	THU	FRI	SAT	SUN	MON	TUE	WED	THU	FRI	SAT	SUN
						3/2	3/3	3/4	3/5	3/6	3/7	3/8	3/9	3/10	3/11	3/12	3/13	3/14	3/15	3/16	3/17	3/18	3/19	3/20	3/21	3/22
Milestone/Activity Description						Responsibility	First Delivery	Initial Inspection	Start Date	End Date																
Verizon Conduit to Manhole in the Street (T&M - PCO #8019)						SK				04/20/20	04/24/20															
Meet with MMES, support for temp office						SK				04/20/20	04/22/20															
Install Temp Raceways * existing Building ?						SB				TbD	TBD															
WTR										TBD	TBD															
Finalize temp office space						SB				04/22/20	04/24/20															
Helical																										
Install ground improvements west elevation ASI 004						JDB				TBD	TBD															
Permanent Power						SK				02/10/20	04/06/20															
Install New Gas Service																										
National Grid Gas Line						SK				TBD	TBD															
Permits / Sign-offs / C of Os/ Inspections																										
Foundation Permit										Complete	Complete															
Building Permit										Complete	Complete															
Second Floor Rough Electrical Sign-Off										Complete	Complete															
Rough plumbing 1st and 2nd										Complete	Complete															
Rough Electricial Inspection 1st Floor										03/06/20	03/06/20															
Holiday's - NO WORK 2/17 UNION HOLIDAY																										
No School - WORK but NO KIDS, 4/20-4/24																										
1/2 Day - WORK but HALF DAY FOR KIDS, 3/4, 3/25, 4/8																										
Quality Control																										
Preinstallation Meetings																										
Vapor Barrier						JTC																				
Welds						JTC				Complete	Complete															
First floor inwall inspection						JTC																				
Final inspection welds after SOD & SOR All SS						JTC				12/13/19	12/26/19															
First Delivery Inspections						SB																				
2nd floor above hard ceiling inspection																										
Initial and Follow-Up Inspections (Review of Workmanship and Procedures)																										
Concrete						JTC / WTR																				
Rebar						JTC / WTR																				
Mock-Up Schedule																										
Framing and Sheathing						JDB				Complete	Complete															
AVB Installation						JDB				Complete	Complete															
Brick						JDB				Complete	Complete															
Window Installation						JDB				Complete	Complete															
Z-Girt Framing and Insulation						JDB				03/03/20	03/04/20															
Soffit Framing						JDB				TBD	TBD															

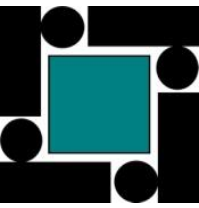

						MON	TUE	WED	THU	FRI	SAT	SUN	MON	TUE	WED	THU	FRI	SAT	SUN	MON	TUE	WED	THU	FRI	SAT	SUN
						3/2	3/3	3/4	3/5	3/6	3/7	3/8	3/9	3/10	3/11	3/12	3/13	3/14	3/15	3/16	3/17	3/18	3/19	3/20	3/21	3/22
Milestone/Activity Description	Responsibility	First Delivery	Initial Inspection	Start Date	End Date																					
Caulking Mock-Up * pick Color*	JDB			03/02/20	03/02/20	X																				
Sheet Metal (not approved 2/3) and Soffit	JDB			TBD	TBD																					
Subcontractor Meetings - Every Thursday AM @ 8:00AM																										
Safety																										
Orientations - On Going as Needed with New Hires	SB																									
CORI Check- On Going as Needed with New Hires	SB																									
ConstructSecure Safety Inspections (min 1 per Week)																										
Upcoming Milestones																										
Start Exterior Masonry	BP			03/02/20	05/08/20	X	X	X	X	X			X	X	X	X	X			X	X	X	X	X		
Start Curtain Wall / Storefront	BP			03/21/20	05/01/20																					
2nd floor rough complete ready for DW				03/16/20																						
1st floor rough complete ready for DW				03/25/20																						
Start Elevator Installation	SK			04/13/20	TBD																					

Activity ID	Activity Name	Orig Dur (Days)	Rem Dur	Act % Comp	Start	Finish	2018			2019				2020				2021				2022				2023			
							Q2	Q3	Q4	Q1	Q2	Q3	Q4	Q1	Q2	Q3	Q4	Q1	Q2	Q3	Q4	Q1	Q2	Q3	Q4	Q1	Q2	Q3	Q4
Division 04 - Masonry	SM04 1070	Review and Approve Package CMU	19	0	100%	22/Oct/19 A	15/Nov/19 A																						
	SM04 1080	Fabricate and Deliver CMU and Reinforcement	9	0	100%	18/Nov/19 A	29/Nov/19 A																						
	042613 - Phase 2 CMU (Stair & Elevator Shaft)		135	172		03/Sep/19 A	30/Oct/20																						
	SM04 1090	Prepare and Submit Package CMU	20	0	100%	03/Sep/19 A	30/Sep/19 A																						
	SM04 1100	Review and Approve Package CMU	20	0	100%	30/Sep/19 A	31/Jan/20 A																						
	SM04 1110	Fabricate and Deliver CMU and Reinforcement	30	172	0%	31/Jan/20 A	30/Oct/20																						
	042613 - Masonry Veneer		88	0		16/Sep/19 A	03/Feb/20 A																						
	SM04 1000	Prepare and Submit Package Masonry Veneer	20	0	100%	16/Sep/19 A	23/Sep/19 A																						
	SM04 1010	Review and Approve Package Masonry Veneer	15	0	100%	14/Oct/19 A	08/Nov/19 A																						
	SM04 1020	Fabricate and Deliver Masonry Veneer	55	0	100%	31/Oct/19 A	03/Feb/20 A																						
	042613 - Concrete Masonry Units		72	0		03/Sep/19 A	03/Dec/19 A																						
	SM04 1030	Prepare and Submit Package Decorative CMU	20	0	100%	03/Sep/19 A	30/Sep/19 A																						
	SM04 1040	Review and Approve Package Decorative CMU	20	0	100%	30/Sep/19 A	31/Oct/19 A																						
	SM04 1050	Fabricate and Deliver CMU and Reinforcement	30	0	100%	31/Oct/19 A	03/Dec/19 A																						
	047200 - Cast Stone Masonry		105	0		30/Sep/19 A	02/Mar/20																						
	SM 4 1000	Prepare and Submit Package Cast Stone Masonry	20	0	100%	30/Sep/19 A	18/Oct/19 A																						
	SM 4 1020	Review and Approve Package Cast Stone Masonry	20	0	100%	11/Nov/19 A	09/Dec/19 A																						
	SM 4 1040	Fabricate and Deliver Cast Stone Masonry	60	0	100%	03/Dec/19 A	02/Mar/20																						
	Division 05 - Metals		298	150		10/Jun/19 A	30/Sep/20																						
	051200 - Phase 1 (Area A) Anchor Bolts		242	0		13/Jun/19 A	16/Aug/19 A																						
	SM 5 1310	Prepare and Submit Package Anchor Bolts	9	0	100%	13/Jun/19 A	28/Jun/19 A																						
	SM 5 1320	Review and Approve Package Anchor Bolts	15	0	100%	01/Jul/19 A	22/Jul/19 A																						
	SM 5 1330	Fabricate and Deliver Structural Anchor Bolts	15	0	100%	01/Aug/19 A	16/Aug/19 A																						
	051200 - Phase 2 (Area B&C) Anchor Bolts		298	114		28/Oct/19 A	10/Aug/20																						
	SM 5 1420	Prepare and Submit Package Anchor Bolts	9	0	100%	28/Oct/19 A	02/Mar/20																						
	SM 5 1430	Review and Approve Package Anchor Bolts	15	15	0%	02/Mar/20	20/Mar/20																						
	SM 5 1440	Fabricate and Deliver Structural Anchor Bolts	99	99	0%	23/Mar/20	10/Aug/20																						
	051200 - Phase 1 Structural Steel Framing		98	0		10/Jun/19 A	28/Oct/19 A																						
	SM 5 1000	Prepare and Submit Package Structural Steel	30	0	100%	10/Jun/19 A	01/Aug/19 A																						
	SM 5 1060	Review and Approve Package Structural Steel	24	0	100%	01/Aug/19 A	30/Sep/19 A																						
	SM 5 1160	Fabricate and Deliver Structural Steel Framing	35	0	100%	09/Sep/19 A	28/Oct/19 A																						
	051200 - Phase 2 (Area B&C) Structural Steel Framing		98	130		10/Jun/19 A	01/Sep/20																						
	SM 5 1450	Prepare and Submit Package Structural Steel	30	0	100%	10/Jun/19 A	01/Aug/19 A																						
	SM 5 1460	Review and Approve Package Structural Steel	24	0	100%	01/Aug/19 A	30/Sep/19 A																						
	SM 5 1470	Fabricate and Deliver Structural Steel Framing	35	130	0%	09/Sep/19 A	01/Sep/20																						
051500 - Stud Shear Connectors		110	0		13/Jun/19 A	31/Oct/19 A																							
SM 5 1080	Review and Approve Package Steel Joists	20	0	100%	13/Jun/19 A	06/Sep/19 A																							
SM 5 1020	Prepare and Submit Package Steel Joists	20	0	100%	01/Jul/19 A	19/Aug/19 A																							
SM 5 1170	Fabricate and Deliver Stud Shear Connectors	50	0	100%	09/Sep/19 A	31/Oct/19 A																							
053100 - Phase 1 (Area A) Steel Decking		110	0		13/Jun/19 A	28/Oct/19 A																							
SM 5 1040	Prepare and Submit Package Steel Decking	20	0	100%	13/Jun/19 A	09/Aug/19 A																							
SM 5 1100	Review and Approve Package Steel Decking	20	0	100%	12/Aug/19 A	09/Sep/19 A																							
SM 5 1180	Fabricate and Deliver Steel Decking	49	0	100%	10/Sep/19 A	28/Oct/19 A																							
053100 - Phase 2 (Area B&C) Steel Decking		110	150		13/Jun/19 A	30/Sep/20																							
SM 5 1480	Prepare and Submit Package Steel Decking	20	0	100%	13/Jun/19 A	09/Aug/19 A																							
SM 5 1490	Review and Approve Package Steel Decking	20	0	100%	12/Aug/19 A	09/Sep/19 A																							
SM 5 1500	Fabricate and Deliver Steel Decking	49	150	0%	10/Sep/19 A	30/Sep/20																							
054100 - Cold Formed Metal Framing		35	0		22/Oct/19 A	05/Dec/19 A																							
SM 5 1140	Prepare and Submit Package Metal Framing	25	0	100%	22/Oct/19 A	15/Nov/19 A																							
SM 5 1210	Review and Approve Package Metal Framing	5	0	100%	15/Nov/19 A	29/Nov/19 A																							
SM 5 1250	Fabricate and Deliver Cold Formed Metal Framing	4	0	100%	29/Nov/19 A	05/Dec/19 A																							
055000 - Phase 1 (Area A) Metal Fabrications		84	0		22/Oct/19 A	20/Feb/20 A																							
SM 5 1130	Prepare and Submit Package Metal Fabs	20	0	100%	22/Oct/19 A	21/Jan/20 A																							

Activity ID	Activity Name	Orig Dur (Days)	Rem Dur	Act % Comp	Start	Finish	2018			2019				2020				2021				2022				2023			
							Q2	Q3	Q4	Q1	Q2	Q3	Q4	Q1	Q2	Q3	Q4	Q1	Q2	Q3	Q4	Q1	Q2	Q3	Q4	Q1	Q2	Q3	Q4
Division 05 - Metal Fabrications	SM 5 1220	Review and Approve Package Metal Fabs	10	0	100%	22/Jan/20 A	05/Feb/20 A																						
	SM 5 1260	Fabricate and Deliver Metal Fabrications	10	0	100%	06/Feb/20 A	20/Feb/20 A																						
	055000 - Phase 2 (Area B&C) Metal Fabrications		155	65		22/Oct/19 A	01/Jun/20																						
	SM 5 1510	Prepare and Submit Package Metal Fabs	20	20	0%	22/Oct/19 A	27/Mar/20																						
	SM 5 1520	Review and Approve Package Metal Fabs	20	20	0%	30/Mar/20	24/Apr/20																						
	SM 5 1530	Fabricate and Deliver Metal Fabrications	25	25	0%	27/Apr/20	01/Jun/20																						
	055113 - Phase 1 Metal Pan Stairs		29	0		23/Sep/19 A	07/Nov/19 A																						
	SM 5 1150	Prepare and Submit Package Metal Stairs & Railings	20	0	100%	23/Sep/19 A	27/Sep/19 A																						
	SM 5 1190	Review and Approve Package Metal Stairs & Railings	10	0	100%	01/Oct/19 A	14/Oct/19 A																						
	SM 5 1300	Fabricate and Deliver Metal Stairs	10	0	100%	22/Oct/19 A	07/Nov/19 A																						
	055113 - Phase 1 Metal Railings		116	20		10/Oct/19 A	27/Mar/20																						
	SM 5 1540	Prepare and Submit Package Metal Railings	60	0	100%	10/Oct/19 A	04/Feb/20 A																						
	SM 5 1550	Review and Approve Package Metal Railings	8	0	100%	05/Feb/20 A	14/Feb/20 A																						
	SM 5 1560	Field Measure and Release	5	10	0%	20/Feb/20 A	13/Mar/20																						
	SM 5 1570	Fabricate and Deliver Metal Railings	10	10	0%	16/Mar/20	27/Mar/20																						
	055113 - Phase 2 Metal Pan Stairs		146	50		14/Oct/19 A	08/May/20																						
	SM 5 1370	Prepare and Submit Package Metal Stairs & Railings	20	10	50%	14/Oct/19 A	13/Mar/20																						
	SM 5 1400	Field Meassure Floor Heights	3	3	0%	02/Mar/20	04/Mar/20																						
	SM 5 1410	Fabricate Field Measured Items and Deliver Metal Stairs & Railing	10	10	0%	05/Mar/20	18/Mar/20																						
	SM 5 1380	Review and Approve Package Metal Stairs & Railings	25	25	0%	16/Mar/20	17/Apr/20																						
	SM 5 1390	Fabricate Stock Sized Items and Deliver	15	15	0%	20/Apr/20	08/May/20																						
	055213 - Pipe and Tube Railings		113	25		22/Oct/19 A	03/Apr/20																						
	SM 5 1270	Prepare and Submit Package Pipe & Tube Railings	20	0	100%	22/Oct/19 A	04/Feb/20 A																						
	SM 5 1280	Review and Approve Package Pipe & Tube Railings	15	0	100%	05/Feb/20 A	14/Feb/20 A																						
	SM 5 1290	Fabricate and Deliver Pipe & Tube Railings	25	25	0%	14/Feb/20 A	03/Apr/20																						
	Division 06 - Wood, Plastics and Composites		447	348		09/Oct/19 A	13/Jul/21																						
	061053 - Misc Carpentry		59	0		09/Oct/19 A	14/Jan/20 A																						
	SM 6 1000	Prepare and Submit Package Rough Carpentry	15	0	100%	09/Oct/19 A	12/Nov/19 A																						
	SM 6 1010	Review and Approve Package Rough Carpentry	15	0	100%	12/Nov/19 A	03/Dec/19 A																						
	SM 6 1070	Fabricate and Deliver Rough Carpentry	20	0	100%	04/Dec/19 A	14/Jan/20 A																						
	061533 - Wood Patio Decking		254	254		02/Mar/20	01/Mar/21																						
	SM 6 1220	Prepare and Submit Package Wood Patio Decking	7	7	0%	02/Mar/20	10/Mar/20																						
	SM 6 1230	Review and Approve Package Wood Patio Decking	40	40	0%	11/Mar/20	05/May/20																						
	SM 6 1240	Fabricate and Deliver Wood Patio Decking	207	207	0%	06/May/20	01/Mar/21																						
	061600 - Sheathing		29	0		22/Oct/19 A	20/Dec/19 A																						
	SM 6 1020	Prepare and Submit Package Sheathing	15	0	100%	22/Oct/19 A	12/Nov/19 A																						
	SM 6 1060	Review and Approve Package Sheathing	9	0	100%	12/Nov/19 A	22/Nov/19 A																						
	SM 6 1080	Fabricate and Deliver Sheathing	5	0	100%	25/Nov/19 A	20/Dec/19 A																						
	061850 - Glue Laminated Timber Beams Phase 2		307	307		28/Apr/20	13/Jul/21																						
	SM 6 1030	Prepare and Submit Package Glue Laminated Timber Beams	257	257	0%	28/Apr/20	30/Apr/21																						
	SM 6 1100	Review and Approve Package Glue Laminated Timber Beams	20	20	0%	03/May/21	28/May/21																						
	SM 6 1120	Fabricate and Deliver Glue Laminated Timber Beams	30	30	0%	01/Jun/21	13/Jul/21																						
	064023 - Phase 1 Interior Woodwork		134	33		09/Oct/19 A	15/Apr/20																						
	SM 6 1050	Prepare and Submit Package Arch Woodwork	15	0	100%	09/Oct/19 A	31/Jan/20 A																						
	SM 6 1090	Review and Approve Package Arch Woodwork	15	0	100%	31/Jan/20 A	20/Feb/20 A																						
	SM 6 1180	Release Materials for Delivery to Shop	20	10	50%	21/Feb/20 A	13/Mar/20																						
SM 6 1140	Field Measure 2nd Floor Arch Woodwork	3	3	0%	16/Mar/20	18/Mar/20																							
SM 6 1160	Field Measure 1st Floor Arch Woodwork	3	3	0%	16/Mar/20	18/Mar/20																							
SM 6 1150	Fabricate and Deliver Arch Woodwork 2nd Floor	20	20	0%	19/Mar/20	15/Apr/20																							
SM 6 1170	Fabricate and Deliver Arch Woodwork 1st Floor	20	20	0%	19/Mar/20	15/Apr/20																							
064023 - Phase 2 Interior Woodwork		356	257		09/Oct/19 A	04/Mar/21																							
SM 6 1280	Prepare and Submit Package Arch Woodwork	15	15	0%	09/Oct/19 A	20/Mar/20																							
SM 6 1290	Review and Approve Package Arch Woodwork	15	15	0%	23/Mar/20	10/Apr/20																							

DETAIL SCHEDULE

Project Controls SCHEDULE

Appendix

Activity ID	Activity Name	Orig Dur (Days)	Rem Dur	Act % Comp	Start	Finish	2018			2019				2020				2021				2022				2023			24
							Q2	Q3	Q4	Q1	Q2	Q3	Q4	Q1	Q2	Q3	Q4	Q1	Q2	Q3	Q4	Q1	Q2	Q3	Q4	Q1	Q2	Q3	
	SM 6 1340	Release Materials for Delivery to Shop	20	20	0%	13/Apr/20	08/May/20																						
	SM 6 1310	Field Measure 1st Floor Arch Woodwork	3	3	0%	11/May/20	13/May/20																						
	SM 6 1330	Fabricate and Deliver Arch Woodwork 1st Floor	20	20	0%	14/May/20	11/Jun/20																						
	SM 6 1300	Field Measure 2nd Floor Arch Woodwork	3	3	0%	02/Feb/21	04/Feb/21																						
	SM 6 1320	Fabricate and Deliver Arch Woodwork 2nd Floor	20	20	0%	05/Feb/21	04/Mar/21																						
	064200 - Wood Paneling		50	50		02/Mar/20	08/May/20																						
	SM 6 1045	Prepare and Submit Package Wood Paneling	10	10	0%	02/Mar/20	13/Mar/20																						
	SM 6 1110	Review and Approve Package Wood Paneling	10	10	0%	16/Mar/20	27/Mar/20																						
	SM 6 1130	Fabricate and Deliver Wood Paneling	30	30	0%	30/Mar/20	08/May/20																						
	066400 - Plastic Paneling		266	266		17/Mar/20	01/Apr/21																						
	SM 6 1250	Prepare and Submit Package FRP Paneling	20	20	0%	17/Mar/20	13/Apr/20																						
	SM 6 1260	Review and Approve Package FRP Paneling	20	20	0%	14/Apr/20	11/May/20																						
	SM 6 1270	Fabricate and Deliver FRP Paneling Phase 2	226	226	0%	12/May/20	01/Apr/21																						
	Division 07 - Thermal & Moisture Protection		255	86		01/Jul/19 A	30/Jun/20																						
	071326 - Sheet Waterproofing		32	0		01/Jul/19 A	14/Aug/19 A																						
	SM 7 1010	Prepare and Submit Sheet Waterproofing Package	15	0	100%	01/Jul/19 A	01/Aug/19 A																						
	SM 7 1030	Review and Approve Sheet Waterproofing Package	15	0	100%	23/Jul/19 A	01/Aug/19 A																						
	SM 7 1210	Deliver Sheet Waterproofing	10	0	100%	01/Aug/19 A	14/Aug/19 A																						
	072100 - Thermal Insulation (Rigid Foam)		32	0		01/Aug/19 A	16/Sep/19 A																						
	SM 7 1090	Prepare and Submit Package Thermal Insulation	15	0	100%	01/Aug/19 A	21/Aug/19 A																						
	SM 7 1240	Review and Approve Package Thermal Insulation	10	0	100%	22/Aug/19 A	05/Sep/19 A																						
	SM 7 1430	Deliver Thermal Insulation	10	0	100%	03/Sep/19 A	16/Sep/19 A																						
	072100 - Thermal Insulation (Spray Foam / Inwall)		69	10		22/Oct/19 A	13/Mar/20																						
	SM 7 1740	Prepare and Submit Package Spray Foam Insulation	5	0	100%	22/Oct/19 A	21/Jan/20 A																						
	SM 7 1750	Review and Approve Package Spray Foam Insulation	18	0	100%	21/Jan/20 A	24/Jan/20 A																						
	SM 7 1760	Deliver Spray Foam Insulation	3	10	75%	27/Jan/20 A	13/Mar/20																						
	072715 - Vapor Barriers		42	0		22/Oct/19 A	07/Feb/20 A																						
	SM 7 1050	Prepare and Submit Package Membrane Air Barriers	15	0	100%	22/Oct/19 A	11/Nov/19 A																						
	SM 7 1220	Review and Approve Package Membrane Air Barriers	20	0	100%	31/Oct/19 A	27/Nov/19 A																						
	SM 7 1340	Deliver Membrane Air Barrier	15	0	100%	29/Nov/19 A	07/Feb/20 A																						
	074213- Formed PVC Roof Screens		75	75		17/Mar/20	30/Jun/20																						
	SM 7 1100	Prepare and Submit Package PVC Roof Screens	10	10	0%	17/Mar/20	30/Mar/20																						
	SM 7 1310	Review and Approve Package PVCRoof Screens	15	15	0%	31/Mar/20	20/Apr/20																						
	SM 7 1490	Fabricate and Deliver PVC Roof Screens Phase 2	50	50	0%	21/Apr/20	30/Jun/20																						
	075419 - PVC Roofing		37	0		08/Oct/19 A	27/Nov/19 A																						
	SM 7 1560	Prepare and Submit Package PVC Roofing	15	0	100%	08/Oct/19 A	04/Nov/19 A																						
	SM 7 1570	Review and Approve Package PVC Roofing	10	0	100%	04/Nov/19 A	13/Nov/19 A																						
	SM 7 1580	Fabricate and Deliver PVC Roofing	10	0	100%	14/Nov/19 A	27/Nov/19 A																						
	076200 - Sheet Metal Flashing and Trim		105	25		02/Oct/19 A	03/Apr/20																						
	SM 7 1120	Prepare and Submit Package Sheet Metal Flashing	10	0	100%	02/Oct/19 A	08/Oct/19 A																						
	SM 7 1320	Review and Approve Package Sheet Metal Flashing	15	5	66.67%	08/Oct/19 A	06/Mar/20																						
	SM 7 1500	Fabricate and Deliver Sheet Metal Flashing & Trim	20	20	0%	09/Mar/20	03/Apr/20																						
	077100 - Roof Specialties		111	15		14/Oct/19 A	20/Mar/20																						
	SM 7 1150	Prepare and Submit Package Roof Specialties	20	5	75%	14/Oct/19 A	06/Mar/20																						
	SM 7 1350	Review and Approve Package Roof Specialties	5	5	0%	09/Mar/20	13/Mar/20																						
	SM 7 1510	Fabricate and Deliver Roof Specialties	5	5	0%	16/Mar/20	20/Mar/20																						
	077129 - Manufactured Roof Expansion Joints		42	0		01/Oct/19 A	27/Nov/19 A																						
	SM 7 1770	Prepare and Submit Package Roof Expansion Joints	15	0	100%	01/Oct/19 A	21/Oct/19 A																						
	SM 7 1780	Review and Approve Package Roof Expansion Joints	15	0	100%	08/Oct/19 A	31/Oct/19 A																						
	SM 7 1790	Fabricate and Deliver Roof Expansion Joints	20	0	100%	31/Oct/19 A	27/Nov/19 A																						
	077200 - Roof Accessories		127	44		31/Oct/19 A	30/Apr/20																						
	SM 7 1160	Prepare and Submit Package Roof Accessories	14	14	0%	31/Oct/19 A	19/Mar/20																						
	SM 7 1360	Review and Approve Package Roof Accessories	10	10	0%	20/Mar/20	02/Apr/20																						

Start Date: 08/Feb/18
Finish Date: 31/Jan/22
Data Date: 29/Feb/20
Print Date: 05/Mar/20
Layout: Owner

Summary

Actual Work

Remaining Work

Remaining Level of Effort

Critical Remaining Work

Actual Milestone

Milestone

Critical Milestone

Manchester Memorial Elementary School

Note: The projections are based upon activity earning type and performance to-date on in-progress activities. Every precaution has been taken to ensure this report is accurate and up-to-date. No liability is assumed for errors or omissions. Rounding errors may exist.

W.T. Rich Company, Inc.

Activity ID	Activity Name	Orig Dur (Days)	Rem Dur	Act % Comp	Start	Finish	2018			2019				2020				2021				2022				2023				24
							Q2	Q3	Q4	Q1	Q2	Q3	Q4	Q1	Q2	Q3	Q4	Q1	Q2	Q3	Q4	Q1	Q2	Q3	Q4	Q1	Q2	Q3	Q4	
Division 07 - Roofing	SM 7 1520	Fabricate and Deliver Roof Accessoies	20	20	0%	03/Apr/20	30/Apr/20	<div><div></div>Fabricate and Deliver Roof Accessoies</div>																						
	078413 - Penetration Firestopping		61	0		31/Oct/19 A	28/Jan/20 A	<div><div></div></div>																						
	SM 7 1620	Prepare and Submit Package Penetration Firestopping	10	0	100%	31/Oct/19 A	14/Jan/20 A	<div><div></div>Prepare and Submit Package Penetration Firestopping</div>																						
	SM 7 1630	Review and Approve Package Penetration Firestopping	5	0	100%	15/Jan/20 A	21/Jan/20 A	<div><div></div><div>Review and Approve Package Penetration Firestopping</div></div>																						
	SM 7 1640	Fabricate and Deliver Penetration Firestopping	5	0	100%	22/Jan/20 A	28/Jan/20 A	<div><div></div><div>Fabricate and Deliver Penetration Firestopping</div></div>																						
	078446 - Fire Resistive Joints		56	0		31/Oct/19 A	21/Jan/20 A	<div><div></div></div>																						
	SM 7 1650	Prepare and Submit Package Fire Resistant Joints	10	0	100%	31/Oct/19 A	07/Jan/20 A	<div><div></div>Prepare and Submit Package Fire Resistant Joints</div>																						
	SM 7 1660	Review and Approve Package Fire Resistant Joints	5	0	100%	08/Jan/20 A	14/Jan/20 A	<div><div></div><div>Review and Approve Package Fire Resistant Joints</div></div>																						
	SM 7 1670	Fabricate and Deliver Fire Resistant Joints	5	0	100%	15/Jan/20 A	21/Jan/20 A	<div><div></div><div>Fabricate and Deliver Fire Resistant Joints</div></div>																						
	079200 - Joint Sealants		40	40		02/Mar/20	24/Apr/20	<div><div></div></div>																						
	SM 7 1680	Prepare and Submit Package Joint Sealants	10	10	0%	02/Mar/20	13/Mar/20	<div><div></div><div>Prepare and Submit Package Joint Sealants</div></div>																						
	SM 7 1690	Review and Approve Package Joint Sealants	15	15	0%	16/Mar/20	03/Apr/20	<div><div></div><div>Review and Approve Package Joint Sealants</div></div>																						
	SM 7 1700	Fabricate and Deliver Joint Sealants	15	15	0%	06/Apr/20	24/Apr/20	<div><div></div><div>Fabricate and Deliver Joint Sealants</div></div>																						
	079500 - Expansion Control		40	40		02/Mar/20	24/Apr/20	<div><div></div></div>																						
	SM 7 1710	Prepare and Submit Package Expansion Control	10	10	0%	02/Mar/20	13/Mar/20	<div><div></div><div>Prepare and Submit Package Expansion Control</div></div>																						
	SM 7 1720	Review and Approve Package Expansion Control	15	15	0%	16/Mar/20	03/Apr/20	<div><div></div><div>Review and Approve Package Expansion Control</div></div>																						
	SM 7 1730	Fabricate and Deliver Expansion Control Phase 2	15	15	0%	06/Apr/20	24/Apr/20	<div><div></div><div>Fabricate and Deliver Expansion Control Phase 2</div></div>																						
	Division 08 - Openings		423	298		15/Aug/19 A	30/Apr/21	<div><div></div></div>																						
	081113 - Hollow Metal Doors & Frames		114	44		14/Oct/19 A	30/Apr/20	<div><div></div></div>																						
	SM 8 1110	Prepare and Submit Package HM Doors & Frames	20	0	100%	14/Oct/19 A	01/Nov/19 A	<div><div></div><div>Prepare and Submit Package HM Doors & Frames</div></div>																						
	SM 8 1210	Review and Approve Package HM Doors & Frames	30	0	100%	04/Nov/19 A	22/Nov/19 A	<div><div></div><div>Review and Approve Package HM Doors & Frames</div></div>																						
	SM 8 1230	Fabricate and Delivery Masonry HM Door Frames	20	0	100%	04/Nov/19 A	05/Dec/19 A	<div><div></div><div>Fabricate and Delivery Masonry HM Door Frames</div></div>																						
	SM 8 1270	Fabricate and Deliver HM Door Frames	20	0	100%	25/Nov/19 A	31/Dec/19 A	<div><div></div><div>Fabricate and Deliver HM Door Frames</div></div>																						
	SM 8 1280	Fabricate and Deliver HM Doors	60	44	26.67%	31/Dec/19 A	30/Apr/20	<div><div></div><div>Fabricate and Deliver HM Doors</div></div>																						
	081416 - Flush Wood Doors		98	41		31/Dec/19 A	27/Apr/20	<div><div></div></div>																						
	SM 8 1120	Prepare and Submit Package Flush Wood Doors	5	0	100%	31/Dec/19 A	07/Jan/20 A	<div><div></div><div>Prepare and Submit Package Flush Wood Doors</div></div>																						
	SM 8 1220	Review and Approve Package Flush Wood Doors	20	0	100%	08/Jan/20 A	24/Feb/20 A	<div><div></div><div>Review and Approve Package Flush Wood Doors</div></div>																						
	SM 8 1290	Fabricate and Deliver Flush Wood Doors	60	41	31.67%	25/Feb/20 A	27/Apr/20	<div><div></div><div>Fabricate and Deliver Flush Wood Doors</div></div>																						
	083323 - Access Doors & Frames		63	30		31/Dec/19 A	10/Apr/20	<div><div></div></div>																						
	SM8 1090	Prepare and Submit Package Access Doors	5	0	100%	31/Dec/19 A	07/Jan/20 A	<div><div></div><div>Prepare and Submit Package Access Doors</div></div>																						
	SM8 1100	Review and Approve Package Access Doors	10	0	100%	08/Jan/20 A	14/Feb/20 A	<div><div></div><div>Review and Approve Package Access Doors</div></div>																						
	SM8 1110	Fabricate and Deliver Access Doors	30	30	0%	18/Feb/20 A	10/Apr/20	<div><div></div><div>Fabricate and Deliver Access Doors</div></div>																						
	083323 - Coiling Doors		287	287		17/Mar/20	30/Apr/21	<div><div></div></div>																						
	SM8 1000	Prepare and Submit Package Overhead Coiling Doors	20	20	0%	17/Mar/20	13/Apr/20	<div><div></div><div>Prepare and Submit Package Overhead Coiling Doors</div></div>																						
	SM8 1010	Review and Approve Package Overhead Coiling Doors	15	15	0%	14/Apr/20	04/May/20	<div><div></div><div>Review and Approve Package Overhead Coiling Doors</div></div>																						
	SM8 1020	Fabricate and Deliver Coiling Doors Phase 2	252	252	0%	05/May/20	30/Apr/21	<div><div></div><div>Fabricate and Deliver Coiling Doors Phase 2</div></div>																						
	084113 Aluminum Entrances		132	25		19/Aug/19 A	03/Apr/20	<div><div></div></div>																						
	SM 8 1020	Prepare and Submit Package Storefronts	25	0	100%	19/Aug/19 A	25/Sep/19 A	<div><div></div><div>Prepare and Submit Package Storefronts</div></div>																						
	SM 8 1080	Review and Approve Package Storefronts	25	0	100%	26/Sep/19 A	31/Oct/19 A	<div><div></div><div>Review and Approve Package Storefronts</div></div>																						
	SM 8 1180	Fabricate and Deliver Storefront & Entrance Frames	90	25	72.22%	31/Oct/19 A	03/Apr/20	<div><div></div><div>Fabricate and Deliver Storefront & Entrance Frames</div></div>																						
	084113 Phase 1 Storefront Windows		122	20		03/Sep/19 A	27/Mar/20	<div><div></div></div>																						
	SM 8 1330	Prepare and Submit Package Storefront Windows	25	0	100%	03/Sep/19 A	18/Sep/19 A	<div><div></div><div>Prepare and Submit Package Storefront Windows</div></div>																						
	SM 8 1340	Review and Approve Package Storefront Windows	25	0	100%	19/Sep/19 A	02/Oct/19 A	<div><div></div><div>Review and Approve Package Storefront Windows</div></div>																						
	SM 8 1350	Fabricate and Deliver Storefront Windows Frames	80	20	75%	31/Oct/19 A	27/Mar/20	<div><div></div><div>Fabricate and Deliver Storefront Windows Frames</div></div>																						
	084113 Phase 2 Storefront Windows		114	213		03/Sep/19 A	31/Dec/20	<div><div></div></div>																						
	SM 8 1390	Prepare and Submit Package Storefront Windows	25	0	100%	03/Sep/19 A	18/Sep/19 A	<div><div></div><div>Prepare and Submit Package Storefront Windows</div></div>																						
	SM 8 1400	Review and Approve Package Storefront Windows	25	0	100%	19/Sep/19 A	02/Oct/19 A	<div><div></div><div>Review and Approve Package Storefront Windows</div></div>																						
	SM 8 1410	Fabricate and Deliver Storefront Windows Frames	80	213	0%	21/Oct/19 A	31/Dec/20	<div><div></div><div>Fabricate and Deliver Storefront Windows Frames</div></div>																						
	084113 Phase 1 Interior Storefront		102	38		01/Oct/19 A	22/Apr/20	<div><div></div></div>																						
	SM 8 1300	Prepare and Submit Package Interior Storefronts	25	0	100%	01/Oct/19 A	11/Oct/19 A	<div><div></div><div>Prepare and Submit Package Interior Storefronts</div></div>																						
SM 8 1310	Review and Approve Package Interior Storefronts	5	0	100%	14/Oct/19 A	18/Oct/19 A	<div><div></div><div>Review and Approve Package Interior Storefronts</div></div>																							
SM 8 1320	Fabricate and Deliver Interior Storefront Frames	80	38	52.5%	31/Oct/19 A	22/Apr/20	<div><div></div><div>Fabricate and Deliver Interior Storefront Frames</div></div>																							
084113 Phase 2 Interior Storefront		253	253		02/Mar/20	26/Feb/21	<div><div></div></div>																							

DETAIL SCHEDULE

Project Controls SCHEDULE

Appendix

Activity ID	Activity Name	Orig Dur (Days)	Rem Dur	Act % Comp	Start	Finish	2018			2019				2020				2021				2022				2023			
							Q2	Q3	Q4	Q1	Q2	Q3	Q4	Q1	Q2	Q3	Q4	Q1	Q2	Q3	Q4	Q1	Q2	Q3	Q4	Q1	Q2	Q3	Q4
Division 08 - Windows and Doors	SM 8 1360	Prepare and Submit Package Interior Storefronts	25	25	0%	02/Mar/20*																							
	SM 8 1370	Review and Approve Package Interior Storefronts	25	25	0%	06/Apr/20																							
	SM 8 1380	Fabricate and Deliver Interior Storefront Frames Phase 2	203	203	0%	11/May/20																							
	084413 Glazed Aluminum Curtain Walls		132	25		15/Aug/19 A																							
	SM 8 1030	Prepare and Submit Aluminum Curtain Wall Package	25	0	100%	15/Aug/19 A																							
	SM 8 1090	Review and Approve Curtain Wall Package	20	0	100%	08/Oct/19 A																							
	SM 8 1190	Fabricate and Deliver Curtain Wall	85	25	70.59%	07/Nov/19 A																							
	084413 Phase 2 Glazed Aluminum Curtain Walls		379	254		15/Aug/19 A																							
	SM 8 1420	Prepare and Submit Aluminum Curtain Wall Package	25	0	100%	15/Aug/19 A																							
	SM 8 1430	Review and Approve Curtain Wall Package	20	0	100%	08/Oct/19 A																							
	SM 8 1440	Fabricate and Deliver Curtain Wall	291	254	12.71%	08/Jan/20 A																							
	087000 - Door Hardware		111	30		22/Oct/19 A																							
	SM8 1120	Prepare and Submit Package Door Hardware	10	0	100%	22/Oct/19 A																							
	SM8 1130	Review and Approve Package Door Hardware	20	0	100%	29/Nov/19 A																							
	SM8 1140	Fabricate and Deliver Door Hardware	35	30	14.29%	10/Feb/20 A																							
	087113 - Automatic Door Operators		130	30		22/Oct/19 A																							
	SM8 1180	Prepare and Submit Package Automatic Doors Operator	15	0	100%	22/Oct/19 A																							
	SM8 1190	Review and Approve Package Automatic Doors Operator	5	0	100%	07/Feb/20 A																							
	SM8 1200	Fabricate and Deliver Automatic Doors Operator	50	30	40%	14/Feb/20 A																							
	088000 Exterior Glazing		120	11		22/Oct/19 A																							
	SM8 1210	Prepare and Submit Package Exterior Glazing	25	0	100%	22/Oct/19 A																							
	SM8 1220	Review and Approve Package Exterior Glazing	25	0	100%	06/Dec/19 A																							
	SM8 1230	Fabricate and Deliver Exterior Glazing	45	11	75.56%	07/Feb/20 A																							
	088113 Decorative Glass Glazing		131	41		22/Oct/19 A																							
	SM8 1060	Prepare and Submit Package Interior Glazing	25	0	100%	22/Oct/19 A																							
	SM8 1070	Review and Approve Package Interior Glazing	15	0	100%	03/Feb/20 A																							
	SM8 1080	Fabricate and Deliver Interior Glazing	45	41	8.89%	25/Feb/20 A																							
	088700 Window Film		121	41		22/Oct/19 A																							
	SM 8 1050	Prepare and Submit Package Exterior Glazing	25	0	100%	22/Oct/19 A																							
	SM 8 1150	Review and Approve Package Exterior Glazing	25	0	100%	06/Dec/19 A																							
	SM 8 1260	Fabricate and Deliver Exterior Glazing	45	41	8.89%	10/Feb/20 A																							
	089119 Fixed Louvers		96	0		31/Oct/19 A																							
	SM 8 1100	Prepare and Submit Package Louvers	15	0	100%	31/Oct/19 A																							
	SM 8 1200	Review and Approve Package Louvers	15	0	100%	21/Nov/19 A																							
	SM 8 1250	Fabricate and Deliver Fixed Louvers & Vents	40	0	100%	22/Jan/20 A																							
	Division 09 - Finishes		397	307		22/Oct/19 A																							
	092116 Gypsum Board Assemblies		90	0		22/Oct/19 A																							
	SM 9 1040	Prepare and Submit Package Gboard Assemblies	20	0	100%	22/Oct/19 A																							
	SM 9 1140	Review and Approve Package Gboard Assemblies	15	0	100%	29/Nov/19 A																							
	SM 9 1240	Fabricate and Deliver GBoard Assemblies	27	0	100%	22/Jan/20 A												</											

Start Date: 08/Feb/18
Finish Date: 31/Jan/22
Data Date: 29/Feb/20
Print Date: 05/Mar/20
Layout: Owner

Summary

Actual Work

Remaining Work

Remaining Level of Effort

Critical Remaining Work

Actual Milestone

Milestone

Critical Milestone

Manchester Memorial Elementary School

Note: The projections are based upon activity earning type and performance to-date on in-progress activities. Every precaution has been taken to ensure this report is accurate and up-to-date. No liability is assumed for errors or omissions. Rounding errors may exist.

W.T. Rich Company, Inc.

Activity ID	Activity Name	Orig Dur (Days)	Rem Dur	Act % Comp	Start	Finish	2018			2019				2020				2021				2022				2023			
							Q2	Q3	Q4	Q1	Q2	Q3	Q4	Q1	Q2	Q3	Q4	Q1	Q2	Q3	Q4	Q1	Q2	Q3	Q4	Q1	Q2	Q3	Q4
095123 Wood Ceiling Panels	SM 9 1010	Prepare and Submit Package Acoustical Ceilings	15	0	100%	22/Oct/19 A	21/Jan/20 A																						
	SM 9 1110	Review and Approve Package Acoustical Ceilings	15	2	86.67%	22/Jan/20 A	03/Mar/20																						
	SM 9 1220	Fabricate and Deliver Acoustical Ceilings	21	21	0%	04/Mar/20	01/Apr/20																						
			121	31		22/Oct/19 A	13/Apr/20																						
	SM 9 1390	Prepare and Submit Package Wood Ceilings	15	0	100%	22/Oct/19 A	21/Jan/20 A																						
	SM 9 1400	Review and Approve Package Wood Ceilings	15	1	93.33%	22/Jan/20 A	02/Mar/20																						
	SM 9 1410	Fabricate and Deliver Wood Ceilings	30	30	0%	03/Mar/20	13/Apr/20																						
			321	279		31/Dec/19 A	05/Apr/21																						
	SM9 1060	Prepare and Submit Wood Athletic Floor Package	20	0	100%	31/Dec/19 A	28/Jan/20 A																						
	SM9 1070	Review and Approve Wood Athletic Floor Package	25	25	0%	28/Jan/20 A	03/Apr/20																						
	SM9 1080	Fabricate and Deliver Wood Athletic Floor Phase 2	254	254	0%	06/Apr/20	05/Apr/21																						
			133	45		22/Oct/19 A	01/May/20																						
	SM 9 1060	Prepare and Submit Package	25	0	100%	22/Oct/19 A	08/Nov/19 A																						
	SM 9 1200	Review and Approve Package	25	0	100%	08/Nov/19 A	10/Jan/20 A																						
	SM 9 1310	Fabricate and Deliver Resilient Base & Accessories	60	45	25%	10/Jan/20 A	01/May/20																						
			132	45		22/Oct/19 A	01/May/20																						
	SM 9 1420	Prepare and Submit Package	25	0	100%	22/Oct/19 A	08/Nov/19 A																						
	SM 9 1430	Review and Approve Package	25	0	100%	31/Dec/19 A	03/Feb/20 A																						
	SM 9 1440	Fabricate and Deliver Tile Flooring	60	45	25%	04/Feb/20 A	01/May/20																						
			363	273		22/Oct/19 A	26/Mar/21																						
	SM9 1120	Prepare and Submit Resilient Athletic Floor Package	25	25	0%	22/Oct/19 A	03/Apr/20																						
	SM9 1130	Review and Approve Resilient Athletic Package	25	25	0%	06/Apr/20	08/May/20																						
	SM9 1140	Fabricate and Deliver Resilient Athletic Phase 2	223	223	0%	11/May/20	26/Mar/21																						
			104	10		22/Oct/19 A	13/Mar/20																						
	SM9 1030	Prepare and Submit Resinous Floor Package	15	0	100%	22/Oct/19 A	07/Jan/20 A																						
	SM9 1040	Review and Approve Resinous Floor Package	15	3	80%	08/Jan/20 A	04/Mar/20																						
	SM9 1050	Fabricate and Deliver Resinous Flooring	30	10	66.67%	06/Feb/20 A	13/Mar/20																						
			90	31		31/Dec/19 A	13/Apr/20																						
	SM 9 1070	Prepare and Submit Package Carpeting	15	0	100%	31/Dec/19 A	21/Jan/20 A																						
	SM 9 1210	Review and Approve Package Carpeting	15	0	100%	22/Jan/20 A	11/Feb/20 A																						
	SM 9 1320	Fabricate and Deliver Carpeting	60	31	48.33%	12/Feb/20 A	13/Apr/20																						
			315	307		19/Feb/20 A	13/May/21																						
	SM 9 1450	Prepare and Submit Package Wall Coverings	1	0	100%	19/Feb/20 A	19/Feb/20 A																						
	SM 9 1460	Review and Approve Package Wall Coverings	15	10	33.33%	20/Feb/20 A	13/Mar/20																						
	SM 9 1470	Fabricate and Deliver Wall Coverings Phase 2	297	297	0%	16/Mar/20	13/May/21																						
			65	45		03/Feb/20 A	01/May/20																						
	SM 9 1480	Prepare and Submit Package Fabric Wrapped Panels	5	0	100%	03/Feb/20 A	07/Feb/20 A																						
	SM 9 1490	Review and Approve Package Fabric Wrapped Panels	10	0	100%	10/Feb/20 A	24/Feb/20 A																						
	SM 9 1500	Fabricate and Deliver Fabric Wrapped Panels	50	45	10%	25/Feb/20 A	01/May/20																						
			267	267		02/Mar/20	18/Mar/21																						
SM9 1090	Prepare and Submit Package Sound Absorbing Panels	20	20	0%	02/Mar/20	27/Mar/20																							
SM9 1100	Review and Approve Package Sound Absorbing Panels	15	15	0%	30/Mar/20	17/Apr/20																							
SM9 1110	Fabricate and Deliver Sound Absorbing Panels Phase 2	232	232	0%	20/Apr/20	18/Mar/21																							
		267	267		02/Mar/20	18/Mar/21																							
SM9 1150	Prepare and Submit Package Sound Absorbing Panels	20	20	0%	02/Mar/20	27/Mar/20																							
SM9 1160	Review and Approve Package Sound Absorbing Panels	15	15	0%	30/Mar/20	17/Apr/20																							
SM9 1170	Fabricate and Deliver Sound Absorbing Panels Phase 2	232	232	0%	20/Apr/20	18/Mar/21																							
		107	65		31/Dec/19 A	01/Jun/20																							
SM 9 1090	Prepare and Submit Package Paint & Coating	20	0	100%	31/Dec/19 A	28/Jan/20 A																							
SM 9 1160	Review and Approve Package Paint & Coating	15	0	100%	29/Jan/20 A	24/Feb/20 A																							
SM 9 1260	Order and Deliver Paint & Coating	69	65	5.8%	25/Feb/20 A	01/Jun/20																							
		39	0		31/Dec/19 A	25/Feb/20 A																							
SM 9 1510	Prepare and Submit Package Paint & Coating	20	0	100%	31/Dec/19 A	28/Jan/20 A																							

Activity ID	Activity Name	Orig Dur (Days)	Rem Dur	Act % Comp	Start	Finish	2018			2019				2020				2021				2022				2023			
							Q2	Q3	Q4	Q1	Q2	Q3	Q4	Q1	Q2	Q3	Q4	Q1	Q2	Q3	Q4	Q1	Q2	Q3	Q4	Q1	Q2	Q3	Q4
Division 10 - Specialties	SM 9 1520	Review and Approve Package Paint & Coating	15	0	100%	29/Jan/20 A	24/Feb/20 A																						
	SM 9 1530	Order and Deliver Paint & Coating	1	0	100%	25/Feb/20 A	25/Feb/20 A																						
	099300 Staining and Transparent Finishing		38	0		31/Dec/19 A	25/Feb/20 A																						
	SM 9 1540	Prepare and Submit Package Paint & Coating	20	0	100%	31/Dec/19 A	28/Jan/20 A																						
	SM 9 1550	Review and Approve Package Paint & Coating	15	0	100%	29/Jan/20 A	24/Feb/20 A																						
	SM 9 1560	Fabricate and Deliver Paint & Coating	0	0	100%	25/Feb/20 A	25/Feb/20 A																						
	099600 High Performance Coating		40	0		31/Dec/19 A	26/Feb/20 A																						
	SM 9 1570	Prepare and Submit Package Paint & Coating	20	0	100%	31/Dec/19 A	28/Jan/20 A																						
	SM 9 1580	Review and Approve Package Paint & Coating	15	0	100%	29/Jan/20 A	24/Feb/20 A																						
	SM 9 1590	Fabricate and Deliver Paint & Coating	2	0	100%	25/Feb/20 A	26/Feb/20 A																						
	Division 10 - Specialties		286	244		31/Dec/19 A	15/Feb/21																						
	101100 Visual Display Surfaces		93	40		31/Dec/19 A	24/Apr/20																						
	SM 10 100	Prepare and Submit Package Display Units	15	0	100%	31/Dec/19 A	21/Jan/20 A																						
	SM 10 200	Review and Approve Package Display Units	15	0	100%	22/Jan/20 A	14/Feb/20 A																						
	SM 10 280	Fabricate and Deliver Visual Display Unit	60	40	33.33%	18/Feb/20 A	24/Apr/20																						
	101400 Signage		93	51		31/Dec/19 A	11/May/20																						
	SM 10 110	Prepare and Submit Package Signage	15	0	100%	31/Dec/19 A	04/Feb/20 A																						
	SM 10 190	Review and Approve Package Signage	15	1	93.33%	05/Feb/20 A	02/Mar/20																						
	SM 10 270	Fabricate and Deliver Signage	50	50	0%	03/Mar/20	11/May/20																						
	101453 Traffic Signage		70	70		17/Mar/20	23/Jun/20																						
	SM10 1000	Prepare and Submit Package Traffic Signage	10	10	0%	17/Mar/20	30/Mar/20																						
	SM10 1010	Review and Approve Package Traffic Signage	10	10	0%	31/Mar/20	13/Apr/20																						
	SM10 1020	Fabricate and Deliver Traffic Signage	50	50	0%	14/Apr/20	23/Jun/20																						
	102113 Phenolic-Core Toilet Compartments		92	50		31/Dec/19 A	08/May/20																						
SM 10 120	Prepare and Submit Package Toilet Partitions	15	0	100%	31/Dec/19 A	21/Feb/20 A																							
SM 10 210	Review and Approve Package Partitions	15	10	33.33%	24/Feb/20 A	13/Mar/20																							
SM 10 290	Fabricate and Deliver Toilet Partitions	40	40	0%	16/Mar/20	08/May/20																							
102123 Cubicles		71	20		31/Dec/19 A	27/Mar/20																							
SM10 1030	Prepare and Submit Package Cubicle Curtains	25	0	100%	31/Dec/19 A	05/Feb/20 A																							
SM10 1040	Review and Approve Package Cubicle Curtains	15	0	100%	06/Feb/20 A	27/Feb/20 A																							
SM10 1050	Fabricate and Deliver Cubicle Curtains	20	20	0%	27/Feb/20 A	27/Mar/20																							
102239 Folding Panel Partitions		286	53		31/Dec/19 A	15/Feb/21																							
SM10 1090	Prepare and Submit Package Folding Panel Partitions	25	0	100%	31/Dec/19 A	05/Feb/20 A																							
SM10 1100	Review and Approve Package Folding Panel Partitions	5	0	100%	03/Feb/20 A	07/Feb/20 A																							
SM10 1120	Field Measure for Folding Panel Partition Phase 2	3	3	0%	01/Dec/20	03/Dec/20																							
SM10 1110	Fabricate and Deliver Folding Panel Partitions	50	50	0%	04/Dec/20	15/Feb/21																							
102800 Toilet Accessories		63	20		31/Dec/19 A	27/Mar/20																							
SM 10 150	Prepare and Submit Package Toilet Accessories	25	0	100%	31/Dec/19 A	04/Feb/20 A																							
SM 10 240	Review and Approve Package Toilet Accessories	25	0	100%	05/Feb/20 A	14/Feb/20 A																							
SM 10 320	Fabricate and Deliver Bath Accessories	30	20	33.33%	18/Feb/20 A	27/Mar/20																							
104413 Fire Extinguisher Cabinets		58	30		31/Dec/19 A	10/Apr/20																							
SM 10 340	Prepare and Submit Package Fire Cabinets	25	0	100%	31/Dec/19 A	05/Feb/20 A																							
SM 10 350	Review and Approve Package Fire Cabinets	5	0	100%	03/Feb/20 A	07/Feb/20 A																							
SM 10 360	Fabricate and Deliver Fire Protection Cabinets	30	30	0%	10/Feb/20 A	10/Apr/20																							
104416 Fire Extinguishers		58	30		31/Dec/19 A	10/Apr/20																							
SM 10 160	Prepare and Submit Package Fire Extinguishers	25	0	100%	31/Dec/19 A	05/Feb/20 A																							
SM 10 250	Review and Approve Package Fire Extinguishers	5	0	100%	03/Feb/20 A	07/Feb/20 A																							
SM 10 330	Fabricate and Deliver Fire Protection Extinguishers	30	30	0%	10/Feb/20 A	10/Apr/20																							
105113 Lockers		101	60		31/Dec/19 A	22/May/20																							
SM 10 170	Prepare and Submit Package Lockers	15	0	100%	31/Dec/19 A	05/Feb/20 A																							
SM 10 180	Review and Approve Package Lockers	15	0	100%	06/Feb/20 A	27/Feb/20 A																							
SM 10 260	Fabricate and Deliver Metal Lockers Phase 2	60	60	0%	28/Feb/20 A	22/May/20																							
Division 11 - Equipment		346	304		31/Dec/19 A	10/May/21																							

Activity ID	Activity Name	Orig Dur (Days)	Rem Dur	Act % Comp	Start	Finish	2018			2019				2020				2021				2022				2023				
							Q2	Q3	Q4	Q1	Q2	Q3	Q4	Q1	Q2	Q3	Q4	Q1	Q2	Q3	Q4	Q1	Q2	Q3	Q4	Q1	Q2	Q3	Q4	
113100 - Residential Appliances																														
SM11 1030	Prepare and Submit Package Appliances	15	3	80%	31/Dec/19 A	04/Mar/20	Prepare and Submit Package Appliances																							
SM11 1040	Review and Approve Package Appliances	15	0	100%	06/Feb/20 A	27/Feb/20 A	Review and Approve Package Appliances																							
SM11 1050	Fabricate and Deliver Appliances	50	30	40%	28/Feb/20 A	10/Apr/20	Fabricate and Deliver Appliances																							
114000 - Food Service Equipment																														
SM11 1000	Prepare and Submit Package Food Service Equipment	25	25	0%	14/Apr/20	18/May/20	Prepare and Submit Package Food Service Equipment																							
SM11 1010	Review and Approve Package Food Service Equipment	25	25	0%	19/May/20	23/Jun/20	Review and Approve Package Food Service Equipment																							
SM11 1020	Fabricate and Deliver Food Service Equipment Phase 2	213	213	0%	24/Jun/20	26/Apr/21	Fabricate and Deliver Food Service Equipment Phase 2																							
115213 Projection Screens																														
SM 11 100	Prepare and Submit Package Proj Screens	25	3	88%	31/Dec/19 A	04/Mar/20	Prepare and Submit Package Proj Screens																							
SM 11 110	Review and Approve Package Proj Screens	25	25	0%	05/Mar/20	08/Apr/20	Review and Approve Package Proj Screens																							
SM 11 120	Fabricate and Deliver Projection Screens Phase 2	274	274	0%	09/Apr/20	06/May/21	Fabricate and Deliver Projection Screens Phase 2																							
115700 - Misc Equipment																														
SM11 1060	Prepare and Submit Package Misc Equipment	15	0	100%	31/Dec/19 A	04/Feb/20 A	Prepare and Submit Package Misc Equipment																							
SM11 1070	Review and Approve Package Misc Equipment	16	1	93.75%	05/Feb/20 A	02/Mar/20	Review and Approve Package Misc Equipment																							
SM11 1080	Fabricate and Deliver Misc Equipment	40	40	0%	03/Mar/20	27/Apr/20	Fabricate and Deliver Misc Equipment																							
116143 - Platform Curtains																														
SM11 1090	Prepare and Submit Package Platform Curtains	25	25	0%	17/Mar/20	20/Apr/20	Prepare and Submit Package Platform Curtains																							
SM11 1100	Review and Approve Package Platform Curtains	25	25	0%	21/Apr/20	26/May/20	Review and Approve Package Platform Curtains																							
SM11 1110	Fabricate and Deliver Platform Curtains Phase 2	216	216	0%	27/May/20	01/Apr/21	Fabricate and Deliver Platform Curtains Phase 2																							
116310 - Scoring Equipment																														
SM11 1120	Prepare and Submit Package Scoreboard Equipment	25	25	0%	17/Mar/20	20/Apr/20	Prepare and Submit Package Scoreboard Equipment																							
SM11 1130	Review and Approve Package Scoreboard Equipment	25	25	0%	21/Apr/20	26/May/20	Review and Approve Package Scoreboard Equipment																							
SM11 1140	Fabricate and Deliver Scoreboard Equipment - Phase 2	158	158	0%	27/May/20	11/Jan/21	Fabricate and Deliver Scoreboard Equipment - Phase 2																							
116623 - Gymnasium Equipment																														
SM11 1150	Prepare and Submit Package Gym Equipment	25	25	0%	17/Mar/20	20/Apr/20	Prepare and Submit Package Gym Equipment																							
SM11 1160	Review and Approve Package Gym Equipment	25	25	0%	21/Apr/20	26/May/20	Review and Approve Package Gym Equipment																							
SM11 1170	Fabricate and Deliver Gym Equipment	217	217	0%	27/May/20	02/Apr/21	Fabricate and Deliver Gym Equipment																							
116653 - Gymnasium Dividers																														
SM11 1180	Prepare and Submit Package Gym Dividers	25	25	0%	17/Mar/20	20/Apr/20	Prepare and Submit Package Gym Dividers																							
SM11 1190	Review and Approve Package Gym Dividers	25	25	0%	21/Apr/20	26/May/20	Review and Approve Package Gym Dividers																							
SM11 1200	Fabricate and Deliver Gym Dividers	216	216	0%	27/May/20	01/Apr/21	Fabricate and Deliver Gym Dividers																							
116813 - Play Equipment and Structures																														
SM11 1210	Prepare and Submit Package Play Equipment and Structures	25	25	0%	17/Mar/20	20/Apr/20	Prepare and Submit Package Play Equipment and Structures																							
SM11 1220	Review and Approve Package Play Equipment and Structures	25	25	0%	21/Apr/20	26/May/20	Review and Approve Package Play Equipment and Structures																							
SM11 1230	Fabricate and Deliver Play Equipment and Structures	243	243	0%	27/May/20	10/May/21	Fabricate and Deliver Play Equipment and Structures																							
Division 12 - Furnishings																														
122413 - Window Shades																														
SM 12 120	Prepare and Submit Package Window Shades	15	0	100%	31/Dec/19 A	14/Feb/20 A	Prepare and Submit Package Window Shades																							
SM 12 130	Review and Approve Package Window Shades	30	10	66.67%	18/Feb/20 A	13/Mar/20	Review and Approve Package Window Shades																							
SM 12 160	Fabricate and Deliver Window Shades	40	40	0%	16/Mar/20	08/May/20	Fabricate and Deliver Window Shades																							
123260 - Musical Storage cabinets																														
SM 12 190	Prepare and Submit Package Musical Storage Cabinets	30	30	0%	17/Mar/20	27/Apr/20	Prepare and Submit Package Musical Storage Cabinets																							
SM 12 200	Review and Approve Package Musical Storage Cabinets	30	30	0%	28/Apr/20	09/Jun/20	Review and Approve Package Musical Storage Cabinets																							
SM 12 210	Fabricate and Deliver Window Musical Storage Cabinets	208	208	0%	10/Jun/20	05/Apr/21	Fabricate and Deliver Window Musical Storage Cabinets																							
123623 -Plastic Laminate Clad Countertops																														
SM 12 220	Prepare and Submit Package Plastic Laminate Countertops	10	0	100%	31/Dec/19 A	14/Jan/20 A	Prepare and Submit Package Plastic Laminate Countertops																							
SM 12 230	Review and Approve Package Plastic Laminate Countertops	20	0	100%	15/Jan/20 A	07/Feb/20 A	Review and Approve Package Plastic Laminate Countertops																							
SM 12 240	Fabricate and Deliver Plastic Laminate Countertops	50	50	0%	10/Feb/20 A	08/May/20	Fabricate and Deliver Plastic Laminate Countertops																							
124813 Entrance Floor Mats & Frames																														
SM 12 115	Prepare and Submit Package Floor Mats	25	0	100%	31/Dec/19 A	30/Jan/20 A	Prepare and Submit Package Floor Mats																							
SM 12 150	Review and Approve Package Floor Mats	25	0	100%	30/Jan/20 A	07/Feb/20 A	Review and Approve Package Floor Mats																							
SM 12 180	Fabricate & Deliver Floor Mats	40	30	25%	10/Feb/20 A	10/Apr/20	Fabricate & Deliver Floor Mats																							

Activity ID	Activity Name	Orig Dur (Days)	Rem Dur	Act % Comp	Start	Finish	2018			2019				2020				2021				2022				2023			34																																																																																																																																																																																																																																																																																																																																																																																																																																																																																																																																																																																																																																																																																																																																																																																																																																																																																																																																																																																																																																																																																																																																																																																																																																																																																																																																																																																																				
							Q2	Q3	Q4	Q1	Q2	Q3	Q4	Q1	Q2	Q3	Q4	Q1	Q2	Q3	Q4	Q1	Q2	Q3	Q4	Q1	Q2	Q3																																																																																																																																																																																																																																																																																																																																																																																																																																																																																																																																																																																																																																																																																																																																																																																																																																																																																																																																																																																																																																																																																																																																																																																																																																																																																																																																																																																																					
Division 21 - Steel Erection	SM21 1160	Review and Approve Steel Channels & Supports	10	0	100%	14/Nov/19 A	27/Nov/19 A																																																																																																																																																																																																																																																																																																																																																																																																																																																																																																																																																																																																																																																																																																																																																																																																																																																																																																																																																																																																																																																																																																																																																																																																																																																																																																																																																																																																																										</

Activity ID	Activity Name	Orig Dur (Days)	Rem Dur	Act % Comp	Start	Finish	2018			2019				2020				2021				2022				2023			34
							Q2	Q3	Q4	Q1	Q2	Q3	Q4	Q1	Q2	Q3	Q4	Q1	Q2	Q3	Q4	Q1	Q2	Q3	Q4	Q1	Q2	Q3	
1	SM22 1160	Review and Approve Package Piping Accessories	10	0	100%	14/Nov/19 A	27/Nov/19 A	<div><div></div><div>Review and Approve Package Piping Accessories</div></div>																					
	SM22 1170	Fabricate and Deliver Plumbing Piping Accessories	25	0	100%	29/Nov/19 A	13/Dec/19 A	<div><div></div><div>Fabricate and Deliver Plumbing Piping Accessories</div></div>																					
	Hose Bibbs & Wall Hydrants		52	0		22/Oct/19 A	13/Dec/19 A	<div><div></div><div></div></div>																					
	SM 22 170	Prepare and Submit Package Hose Bibbs	15	0	100%	22/Oct/19 A	20/Nov/19 A	<div><div></div><div>Prepare and Submit Package Hose Bibbs</div></div>																					
	SM 22 300	Review and Approve Package Hose Bibbs	15	0	100%	21/Nov/19 A	12/Dec/19 A	<div><div></div><div>Review and Approve Package Hose Bibbs</div></div>																					
	SM 22 460	Fabricate and Deliver Plumbing Hose Bibbs	15	0	100%	13/Dec/19 A	13/Dec/19 A	<div><div></div><div>Fabricate and Deliver Plumbing Hose Bibbs</div></div>																					
	Cleanouts		52	0		22/Oct/19 A	13/Dec/19 A	<div><div></div><div></div></div>																					
	SM 22 190	Prepare and Submit Package Cleanouts	15	0	100%	22/Oct/19 A	20/Nov/19 A	<div><div></div><div>Prepare and Submit Package Cleanouts</div></div>																					
	SM 22 320	Review and Approve Package Cleanouts	15	0	100%	21/Nov/19 A	12/Dec/19 A	<div><div></div><div>Review and Approve Package Cleanouts</div></div>																					
	SM 22 480	Fabricate and Deliver Plumbing Cleanouts	15	0	100%	13/Dec/19 A	13/Dec/19 A	<div><div></div><div>Fabricate and Deliver Plumbing Cleanouts</div></div>																					
	Access Panels & Covers		52	0		22/Oct/19 A	13/Dec/19 A	<div><div></div><div></div></div>																					
	SM 22 180	Prepare and Submit Package Access Panels	15	0	100%	22/Oct/19 A	20/Nov/19 A	<div><div></div><div>Prepare and Submit Package Access Panels</div></div>																					
	SM 22 310	Review and Approve Package Access Panels	15	0	100%	21/Nov/19 A	12/Dec/19 A	<div><div></div><div>Review and Approve Package Access Panels</div></div>																					
	SM 22 470	Fabricate and Deliver Plumbing Access Panels	15	0	100%	13/Dec/19 A	13/Dec/19 A	<div><div></div><div>Fabricate and Deliver Plumbing Access Panels</div></div>																					
	Steel Channels & Supports		52	0		22/Oct/19 A	13/Dec/19 A	<div><div></div><div></div></div>																					
	SM22 1180	Prepare and Submit Package Steel Channels & Supportd	10	0	100%	22/Oct/19 A	13/Nov/19 A	<div><div></div><div>Prepare and Submit Package Steel Channels & Supportd</div></div>																					
	SM22 1190	Review and Approve Package Steel Channels & Supportd	10	0	100%	14/Nov/19 A	27/Nov/19 A	<div><div></div><div>Review and Approve Package Steel Channels & Supportd</div></div>																					
	SM22 1200	Fabricate and Deliver Plumbing Steel Channels & Supportd	25	0	100%	29/Nov/19 A	13/Dec/19 A	<div><div></div><div>Fabricate and Deliver Plumbing Steel Channels & Supportd</div></div>																					
	Hangers, Anchors, Guides, Supports		47	0		22/Oct/19 A	13/Dec/19 A	<div><div></div><div></div></div>																					
	SM 22 120	Prepare and Submit Package Hangers	15	0	100%	22/Oct/19 A	20/Nov/19 A	<div><div></div><div>Prepare and Submit Package Hangers</div></div>																					
	SM 22 270	Review and Approve Package Hangers	15	0	100%	21/Nov/19 A	12/Dec/19 A	<div><div></div><div>Review and Approve Package Hangers</div></div>																					
	SM 22 420	Fabricate and Deliver Plumbing Hangers	10	0	100%	13/Dec/19 A	13/Dec/19 A	<div><div></div><div>Fabricate and Deliver Plumbing Hangers</div></div>																					
	Floor Drains		52	0		22/Oct/19 A	13/Dec/19 A	<div><div></div><div></div></div>																					
	SM 22 160	Prepare and Submit Drains	15	0	100%	22/Oct/19 A	20/Nov/19 A	<div><div></div><div>Prepare and Submit Drains</div></div>																					
	SM 22 290	Review and Approve Package Drains	15	0	100%	21/Nov/19 A	12/Dec/19 A	<div><div></div><div>Review and Approve Package Drains</div></div>																					
	SM 22 450	Fabricate and Deliver Roof & Floor Drain	15	0	100%	13/Dec/19 A	13/Dec/19 A	<div><div></div><div>Fabricate and Deliver Roof & Floor Drain</div></div>																					
	Fixtures		82	30		22/Oct/19 A	10/Apr/20	<div><div></div><div></div></div>																					
	SM 22 110	Prepare and Submit Package Plumbing Fixtures	20	0	100%	22/Oct/19 A	27/Nov/19 A	<div><div></div><div>Prepare and Submit Package Plumbing Fixtures</div></div>																					
	SM 22 410	Review and Approve Package Plumbing Fixtures	15	0	100%	29/Nov/19 A	19/Dec/19 A	<div><div></div><div>Review and Approve Package Plumbing Fixtures</div></div>																					
	SM 22 560	Fabricate and Deliver Plumbing Fixtures	40	30	25%	20/Dec/19 A	10/Apr/20	<div><div></div><div></div><div>Fabricate and Deliver Plumbing Fixtures</div></div>																					
	Backflow Preventers		52	0		22/Oct/19 A	13/Dec/19 A	<div><div></div><div></div></div>																					
	SM22 1210	Prepare and Submit Package Backflow Preventers	10	0	100%	22/Oct/19 A	13/Nov/19 A	<div><div></div><div>Prepare and Submit Package Backflow Preventers</div></div>																					
	SM22 1220	Review and Approve Package Backflow Preventers	10	0	100%	14/Nov/19 A	27/Nov/19 A	<div><div></div><div>Review and Approve Package Backflow Preventers</div></div>																					
	SM22 1230	Fabricate and Deliver Plumbing Backflow Preventers	25	0	100%	29/Nov/19 A	13/Dec/19 A	<div><div></div><div>Fabricate and Deliver Plumbing Backflow Preventers</div></div>																					
	Unions & Nipples		47	0		22/Oct/19 A	13/Dec/19 A	<div><div></div><div></div></div>																					
	SM22 1240	Prepare and Submit Package Unions & Nipples	10	0	100%	22/Oct/19 A	13/Nov/19 A	<div><div></div><div>Prepare and Submit Package Unions & Nipples</div></div>																					
	SM22 1250	Review and Approve Package Unions & Nipples	10	0	100%	14/Nov/19 A	27/Nov/19 A	<div><div></div><div>Review and Approve Package Unions & Nipples</div></div>																					
	SM22 1260	Fabricate and Deliver Plumbing Unions & Nipples	20	0	100%	29/Nov/19 A	13/Dec/19 A	<div><div></div><div>Fabricate and Deliver Plumbing Unions & Nipples</div></div>																					
	Water Heaters		97	7		22/Oct/19 A	10/Mar/20	<div><div></div><div></div></div>																					
	SM22 1270	Prepare and Submit Package Water Heaters	20	0	100%	22/Oct/19 A	27/Nov/19 A	<div><div></div><div>Prepare and Submit Package Water Heaters</div></div>																					
SM22 1280	Review and Approve Package Water Heaters	20	0	100%	29/Nov/19 A	21/Feb/20 A	<div><div></div><div>Review and Approve Package Water Heaters</div></div>																						
SM22 1290	Fabricate and Deliver Plumbing water Heaters	12	7	41.67%	24/Feb/20 A	10/Mar/20	<div><div></div><div></div><div>Fabricate and Deliver Plumbing water Heaters</div></div>																						
Non-potable Water Heater		97	7		22/Oct/19 A	10/Mar/20	<div><div></div><div></div></div>																						
SM22 1300	Prepare and Submit Package Non-potable Water Heater	20	0	100%	22/Oct/19 A	27/Nov/19 A	<div><div></div><div>Prepare and Submit Package Non-potable Water Heater</div></div>																						
SM22 1310	Review and Approve Package Non-potable Water Heater	20	0	100%	29/Nov/19 A	21/Jan/20 A	<div><div></div><div>Review and Approve Package Non-potable Water Heater</div></div>																						
SM22 1320	Fabricate and Deliver Plumbing Non-potable Water Heater	34	7	79.41%	22/Jan/20 A	10/Mar/20	<div><div></div><div></div><div>Fabricate and Deliver Plumbing Non-potable Water Heater</div></div>																						
Sump Pump Systems		70	0		22/Oct/19 A	02/Mar/20	<div><div></div><div></div></div>																						
SM22 1330	Prepare and Submit Package Sump Pump System	20	0	100%	22/Oct/19 A	27/Nov/19 A	<div><div></div><div>Prepare and Submit Package Sump Pump System</div></div>																						
SM22 1340	Review and Approve Package Sump Pump System	20	0	100%	29/Nov/19 A	31/Jan/20 A	<div><div></div><div>Review and Approve Package Sump Pump System</div></div>																						
SM22 1350	Fabricate and Deliver Plumbing Sump Pump System	0	0	0%	31/Jan/20 A	02/Mar/20	<div><div></div><div>Fabricate and Deliver Plumbing Sump Pump System</div></div>																						
Tempering Valves		70	0		22/Oct/19 A	02/Mar/20	<div><div></div><div></div></div>																						
SM22 1360	Prepare and Submit Package Tempering Valves	20	0	100%	22/Oct/19 A	27/Nov/19 A	<div><div></div><div>Prepare and Submit Package Tempering Valves</div></div>																						
SM22 1370	Review and Approve Package Tempering Valves	20	0	100%	29/Nov/19 A	31/Jan/20 A	<div><div></div><div>Review and Approve Package Tempering Valves</div></div>																						

Activity ID	Activity Name	Orig Dur (Days)	Rem Dur	Act % Comp	Start	Finish	2018			2019				2020				2021				2022				2023			
							Q2	Q3	Q4	Q1	Q2	Q3	Q4	Q1	Q2	Q3	Q4	Q1	Q2	Q3	Q4	Q1	Q2	Q3	Q4	Q1	Q2	Q3	Q4
Division 22 - Plumbing	SM22 1380	Fabricate and Deliver Plumbing Tempering Valves	0	0	0%	31/Jan/20 A	02/Mar/20	Fabricate and Deliver Plumbing Tempering Valves																					
	Recirculating Hot Water Pumps		93	3		22/Oct/19 A	04/Mar/20	Prepare and Submit Package Recirculating Hot Water Pumps																					
	SM22 1390	Prepare and Submit Package Recirculating Hot Water Pumps	20	0	100%	22/Oct/19 A	27/Nov/19 A	Review and Approve Package Recirculating Hot Water Pumps																					
	SM22 1400	Review and Approve Package Recirculating Hot Water Pumps	20	0	100%	29/Nov/19 A	31/Dec/19 A	Fabricate and Deliver Plumbing Recirculating Hot Water Pumps																					
	SM22 1410	Fabricate and Deliver Plumbing Recirculating Hot Water Pumps	45	3	93.33%	31/Dec/19 A	04/Mar/20	Prepare and Submit Package Air Intake & Exhaust Breeching																					
	Air Intake & Exhaust Breeching - Chimney, Stacks		80	0		22/Oct/19 A	13/Feb/20 A	Review and Approve Package Air Intake & Exhaust Breeching																					
	SM22 1420	Prepare and Submit Package Air Intake & Exhaust Breeching	20	0	100%	22/Oct/19 A	27/Nov/19 A	Fabricate and Deliver Plumbing Air Intake & Exhaust Breeching																					
	SM22 1430	Review and Approve Package Air Intake & Exhaust Breeching	20	0	100%	29/Nov/19 A	31/Jan/20 A	Prepare and Submit Package Condensate Neutralizing Tubes																					
	SM22 1440	Fabricate and Deliver Plumbing Air Intake & Exhaust Breeching	10	0	100%	31/Jan/20 A	13/Feb/20 A	Review and Approve Package Condensate Neutralizing Tubes																					
	Condensate Neutralizing Tubes		70	0		22/Oct/19 A	13/Feb/20 A	Fabricate and Deliver Plumbing Condensate Neutralizing Tubes																					
	SM22 1450	Prepare and Submit Package Condensate Neutralizing Tubes	20	0	100%	22/Oct/19 A	27/Nov/19 A	Prepare and Submit Package Natural Gas Sub-Meter																					
	SM22 1460	Review and Approve Package Condensate Neutralizing Tubes	20	0	100%	29/Nov/19 A	31/Jan/20 A	Review and Approve Package Natural Gas Sub-Meter																					
	SM22 1470	Fabricate and Deliver Plumbing Condensate Neutralizing Tubes	0	0	100%	31/Jan/20 A	13/Feb/20 A	Fabricate and Deliver Plumbing Natural Gas Sub-Meter																					
	Natural Gas Sub Meter		67	0		22/Oct/19 A	13/Feb/20 A	Prepare and Submit Package Water Meter																					
	SM22 1510	Prepare and Submit Package Natural Gas Sub-Meter	20	0	100%	22/Oct/19 A	27/Nov/19 A	Review and Approve Package Water Meter																					
	SM22 1520	Review and Approve Package Natural Gas Sub-Meter	20	0	100%	29/Nov/19 A	27/Dec/19 A	Fabricate and Deliver Plumbing Water Meter																					
	SM22 1530	Fabricate and Deliver Plumbing Natural Gas Sub-Meter	20	0	100%	30/Dec/19 A	13/Feb/20 A	Prepare and Submit Package Domestic Water Sub-Meter																					
	Water Meter		67	1		22/Oct/19 A	02/Mar/20	Review and Approve Package Domestic Water Sub-Meter																					
	SM22 1540	Prepare and Submit Package Water Meter	20	0	100%	22/Oct/19 A	27/Nov/19 A	Fabricate and Deliver Plumbing Domestic Water Sub-Meter																					
	SM22 1550	Review and Approve Package Water Meter	20	0	100%	29/Nov/19 A	27/Dec/19 A	Prepare and Submit Package Emergency Gas Solenoid Valve																					
	SM22 1560	Fabricate and Deliver Plumbing Water Meter	20	1	80%	30/Dec/19 A	02/Mar/20	Review and Approve Package Emergency Gas Solenoid Valve																					
	Domestic Water Sub- Meter		67	0		22/Oct/19 A	31/Jan/20 A	Fabricate and Deliver Plumbing Emergency Gas Solenoid Valve																					
	SM22 1570	Prepare and Submit Package Domestic Water Sub-Meter	20	0	100%	22/Oct/19 A	27/Nov/19 A	Prepare and Submit Package Firestop Systems																					
	SM22 1580	Review and Approve Package Domestic Water Sub-Meter	20	0	100%	29/Nov/19 A	27/Dec/19 A	Review and Approve Package Firestop Systems																					
	SM22 1590	Fabricate and Deliver Plumbing Domestic Water Sub-Meter	20	0	100%	30/Dec/19 A	31/Jan/20 A	Fabricate and Deliver Plumbing Firestop Systems																					
	Emergency Gas Solenoid Valve		67	0		22/Oct/19 A	02/Mar/20	Prepare and Submit Package - Valves																					
	SM22 1600	Prepare and Submit Package Emergency Gas Solenoid Valve	20	0	100%	22/Oct/19 A	27/Nov/19 A	Review and Approve Package - Valves																					
	SM22 1610	Review and Approve Package Emergency Gas Solenoid Valve	20	0	100%	29/Nov/19 A	27/Dec/19 A	Fabricate and Deliver HVAC Valves																					
	SM22 1620	Fabricate and Deliver Plumbing Emergency Gas Solenoid Valve	20	0	100%	30/Dec/19 A	02/Mar/20	Prepare and Submit Package - Meters & Gages																					
	Firestop Systems		67	0		22/Oct/19 A	31/Jan/20 A	Review and Approve Package - Meters & Gages																					
	SM22 1630	Prepare and Submit Package Firestop Systems	20	0	100%	22/Oct/19 A	27/Nov/19 A	Fabricate and Deliver HVAC Meters & Gauges																					
	SM22 1640	Review and Approve Package Firestop Systems	20	0	100%	29/Nov/19 A	27/Dec/19 A	Prepare and Submit Package - Pipe Hangers, Sleeves																					
	SM22 1650	Fabricate and Deliver Plumbing Firestop Systems	20	0	100%	30/Dec/19 A	31/Jan/20 A	Review and Approve Package - Pipe Hangers, Sleeves																					
	Division 23 - HVAC		310	173		28/Aug/19 A	02/Nov/20	Fabricate and Deliver HVAC Pipe Hangers, Sleeves																					
	Valves		58	0		22/Oct/19 A	14/Jan/20 A	Prepare and Submit Package - Tagging																					
	SM 23 150	Prepare and Submit Package - Valves	15	0	100%	22/Oct/19 A	08/Nov/19 A	Review and Approve Package - Tagging																					
	SM 23 390	Review and Approve Package - Valves	15	0	100%	31/Oct/19 A	20/Nov/19 A	Fabricate and Deliver HVAC Tagging																					
	SM 23 580	Fabricate and Deliver HVAC Valves	10	0	100%	31/Dec/19 A	14/Jan/20 A	Prepare and Submit Package - Mechanical Insulation																					
	Meters & Gages		58	0		22/Oct/19 A	14/Jan/20 A	Review and Approve Package - Mechanical Insulation																					
	SM 23 120	Prepare and Submit Package - Meters & Gauges	15	0	100%	22/Oct/19 A	08/Nov/19 A																						
	SM 23 370	Review and Approve Package - Meters & Gauges	15	0	100%	31/Oct/19 A	20/Nov/19 A																						
	SM 23 560	Fabricate and Deliver HVAC Meters & Gauges	10	0	100%	31/Dec/19 A	14/Jan/20 A																						
	Hangers and Attachments		68	0		22/Oct/19 A	03/Jan/20 A																						
	SM 23 230	Prepare and Submit Package - Pipe Hangers, Sleeves	15	0	100%	22/Oct/19 A	04/Nov/19 A																						
	SM 23 320	Review and Approve Package - Pipe Hangers, Sleeves	15	0	100%	07/Nov/19 A	20/Nov/19 A																						
	SM 23 510	Fabricate and Deliver HVAC Pipe Hangers, Sleeves	20	0	100%	20/Nov/19 A	03/Jan/20 A																						
	Mechanical Identification		68	0		22/Oct/19 A	03/Jan/20 A																						
	SM 23 280	Prepare and Submit Package - Tagging	15	0	100%	22/Oct/19 A	07/Nov/19 A																						
	SM 23 450	Review and Approve Package - Tagging	15	0	100%	31/Oct/19 A	20/Nov/19 A																						
	SM 23 660	Fabricate and Deliver HVAC Tagging	20	0	100%	20/Nov/19 A	03/Jan/20 A																						
	Mechanical & Grease Duct Insulation		63	0		22/Oct/19 A	21/Jan/20 A																						
	SM 23 110	Prepare and Submit Package - Mechanical Insulation	10	0	100%	22/Oct/19 A	13/Nov/19 A																						
	SM 23 470	Review and Approve Package - Mechanical Insulation	15	0	100%	14/Nov/19 A	05/Dec/19 A																						

Activity ID	Activity Name	Orig Dur (Days)	Rem Dur	Act % Comp	Start	Finish	2018			2019				2020				2021				2022				2023			
							Q2	Q3	Q4	Q1	Q2	Q3	Q4	Q1	Q2	Q3	Q4	Q1	Q2	Q3	Q4	Q1	Q2	Q3	Q4	Q1	Q2	Q3	Q4
SM 23 680	Fabricate and Deliver HVAC Insulation	15	0	100%	31/Dec/19 A	21/Jan/20 A																							
Hydronic Piping		58	0		22/Oct/19 A	14/Jan/20 A																							
SM 23 900	Prepare and Submit Package - Hydronic Piping	15	0	100%	22/Oct/19 A	07/Nov/19 A																							
SM 23 920	Review and Approve Package - Hydronic Piping	15	0	100%	31/Oct/19 A	20/Nov/19 A																							
SM 23 940	Fabricate and Deliver HVAC Hydronic Piping	10	0	100%	20/Nov/19 A	14/Jan/20 A																							
Refrigeration Piping		68	0		22/Oct/19 A	14/Jan/20 A																							
SM 23 910	Prepare and Submit Package - Refrigeration Piping	15	0	100%	22/Oct/19 A	07/Nov/19 A																							
SM 23 930	Review and Approve Package - Refrigeration Piping	15	0	100%	31/Oct/19 A	20/Nov/19 A																							
SM 23 950	Fabricate and Deliver HVAC Refrigeration Piping	20	0	100%	20/Nov/19 A	14/Jan/20 A																							
Boilers		113	0		22/Oct/19 A	28/Feb/20 A																							
SM23 1000	Prepare and Submit Package - Gas Fired Boiler	20	0	100%	22/Oct/19 A	08/Nov/19 A																							
SM23 1010	Review and Approve Package - Gas Fired Boiler	20	0	100%	08/Nov/19 A	07/Jan/20 A																							
SM23 1020	Fabricate and Deliver HVAC Gas Fired Boiler	60	0	100%	08/Jan/20 A	28/Feb/20 A																							
Air Cooled Chiller		272	55		22/Oct/19 A	15/May/20																							
SM23 1210	Prepare and Submit Package - Air Cooled Chiller	20	0	100%	22/Oct/19 A	27/Nov/19 A																							
SM23 1220	Review and Approve Package - Air Cooled Chiller	20	0	100%	31/Dec/19 A	28/Jan/20 A																							
SM23 1230	Fabricate and Deliver HVAC Air Cooled Chiller	204	55	73.04%	29/Jan/20 A	15/May/20																							
Pumps		88	6		22/Oct/19 A	09/Mar/20																							
SM23 1030	Prepare and Submit Package - Pumps	15	0	100%	22/Oct/19 A	20/Nov/19 A																							
SM23 1040	Review and Approve Package - Pumps	15	0	100%	31/Dec/19 A	21/Jan/20 A																							
SM23 1050	Fabricate and Deliver HVAC Pumps	25	6	50%	22/Jan/20 A	09/Mar/20																							
Terminal Heating Units Hot Water		100	10		22/Oct/19 A	13/Mar/20																							
SM 23 130	Prepare and Submit Package - Terminal Heating Units	10	0	100%	22/Oct/19 A	13/Nov/19 A																							
SM 23 480	Review and Approve Package - Terminal Heating Units	10	0	100%	19/Nov/19 A	02/Jan/20 A																							
SM 23 690	Fabricate and Deliver HVAC Terminal Heating Units Hydronic	50	10	80%	03/Jan/20 A	13/Mar/20																							
Induction Terminal Units (Active Chilled Beam)		263	173		22/Oct/19 A	02/Nov/20																							
SM 23 700	Prepare and Submit Package - Induction Terminal Units	10	0	100%	22/Oct/19 A	08/Nov/19 A																							
SM 23 710	Review and Approve Package - Induction Terminal Units	10	0	100%	31/Dec/19 A	14/Jan/20 A																							
SM 23 720	Fabricate and Deliver HVAC Induction Terminal Units	205	173	15.61%	15/Jan/20 A	02/Nov/20																							
Terminal Heating Units Electric		98	10		22/Oct/19 A	13/Mar/20																							
SM23 1090	Prepare and Submit Package - Terminal Heating Units	10	0	100%	22/Oct/19 A	13/Nov/19 A																							
SM23 1100	Review and Approve Package - Terminal Heating Units	10	0	100%	31/Dec/19 A	14/Jan/20 A																							
SM23 1110	Fabricate and Deliver HVAC Terminal Heating Units Electric	40	10	75%	15/Jan/20 A	13/Mar/20																							
Variable Air Volume Boxes		62	8		22/Oct/19 A	11/Mar/20																							
SM23 1060	Prepare and Submit Package - VAV Boxes	15	0	100%	22/Oct/19 A	20/Nov/19 A																							
SM23 1070	Review and Approve Package - VAV Boxes	15	0	100%	21/Nov/19 A	12/Dec/19 A																							
SM23 1080	Fabricate and Deliver HVAC VAV Boxes	25	8	80%	13/Dec/19 A	11/Mar/20																							
Rooftop Units		156	11		28/Aug/19 A	16/Mar/20																							
SM 23 800	Prepare and Submit Package - Rooftop Units	20	0	100%	28/Aug/19 A	13/Sep/19 A																							
SM 23 810	Review and Approve Package - Rooftop Units	25	0	100%	16/Sep/19 A	11/Oct/19 A																							
SM 23 820	Fabricate and Deliver HVAC Rooftop Units	90	11	87.78%	14/Oct/19 A	16/Mar/20																							
Ductless Cooling Unit Systems		115	6		22/Oct/19 A	09/Mar/20																							
SM 23 160	Prepare and Submit Package - Ductless Cooling Unit Systems	10	0	100%	22/Oct/19 A	06/Nov/19 A																							
SM 23 400	Review and Approve Package - Ductless Cooling Unit Systems	10	0	100%	07/Nov/19 A	31/Dec/19 A																							
SM 23 590	Fabricate and Deliver HVAC Ductless Cooling Unit Systems	30	6	80%	01/Jan/20 A	09/Mar/20																							
Power & Gravity Ventilators		66	0		22/Oct/19 A	24/Jan/20 A																							
SM 23 180	Prepare and Submit Package - Power & Gravity Ventilators	15	0	100%	22/Oct/19 A	08/Nov/19 A																							
SM 23 185	Review & Approve Package - Power & Gravity Ventilators	15	0	100%	31/Oct/19 A	20/Nov/19 A																							
SM 23 610	Fabricate and Deliver HVAC Power & Gravity Ventilators	18	0	100%	31/Dec/19 A	24/Jan/20 A																							
Metal Ductwork		32	0		22/Oct/19 A	03/Jan/20 A																							
SM 3 190	Prepare and Submit Package - Metal Ductwork	15	0	100%	22/Oct/19 A	08/Nov/19 A																							
SM 3 200	Review and Approve Package - Metal Ductwork	15	0	100%	31/Oct/19 A	20/Nov/19 A																							
SM 3 210	Fabricate and Deliver HVAC Metal Ductwork	10	0	100%	21/Nov/19 A	03/Jan/20 A																							

Activity ID	Activity Name	Orig Dur (Days)	Rem Dur	Act % Comp	Start	Finish	2018			2019				2020				2021				2022				2023			34					
							Q2	Q3	Q4	Q1	Q2	Q3	Q4	Q1	Q2	Q3	Q4	Q1	Q2	Q3	Q4	Q1	Q2	Q3	Q4	Q1	Q2	Q3						
	Metal Ductwork Accessories	32	0		22/Oct/19 A	02/Jan/20 A																												
	SM23 220 Prepare and Submit Package - Metal Ductwork Accessories	15	0	100%	22/Oct/19 A	08/Nov/19 A	<div><div></div> Prepare and Submit Package - Metal Ductwork Accessories</div>																											
	SM23 230 Review and Approve Package - Metal Ductwork Accessories	15	0	100%	31/Oct/19 A	20/Nov/19 A	<div><div></div> Review and Approve Package - Metal Ductwork Accessories</div>																											
	SM23 240 Fabricate and Deliver HVAC Metal Ductwork Accessories	10	0	100%	21/Nov/19 A	02/Jan/20 A	<div><div></div> Fabricate and Deliver HVAC Metal Ductwork Accessories</div>																											
	Air Outlets & Inlets	93	10		22/Oct/19 A	13/Mar/20																												
	SM 23 600 Prepare & Submit Package - Air Outlets & Inlets	15	0	100%	22/Oct/19 A	08/Nov/19 A	<div><div></div> Prepare & Submit Package - Air Outlets & Inlets</div>																											
	SM 23 100 Review & Approve Package - Air Outlets & Inlets	15	0	100%	31/Dec/19 A	21/Jan/20 A	<div><div></div> Review & Approve Package - Air Outlets & Inlets</div>																											
	SM 23 110 Fabricate and Deliver Air Outlets & Inlets	30	10	66.67%	22/Jan/20 A	13/Mar/20	<div><div></div> Fabricate and Deliver Air Outlets & Inlets</div>																											
	Acoustic Duct Lining	32	0		22/Oct/19 A	03/Jan/20 A																												
	SM23 1120 Prepare and Submit Package - Acoustical Duct Lining	15	0	100%	22/Oct/19 A	08/Nov/19 A	<div><div></div> Prepare and Submit Package - Acoustical Duct Lining</div>																											
	SM23 1130 Review and Approve Package - Acoustical Duct Lining	15	0	100%	31/Oct/19 A	20/Nov/19 A	<div><div></div> Review and Approve Package - Acoustical Duct Lining</div>																											
	SM23 1140 Fabricate and Deliver HVAC Acoustical Duct Lining	10	0	100%	21/Nov/19 A	03/Jan/20 A	<div><div></div> Fabricate and Deliver HVAC Acoustical Duct Lining</div>																											
	Sound Attenuators	37	0		22/Oct/19 A	07/Jan/20 A																												
	SM 23 250 Prepare and Submit Package - Sound Attenuators	10	0	100%	22/Oct/19 A	08/Nov/19 A	<div><div></div> Prepare and Submit Package - Sound Attenuators</div>																											
	SM 23 340 Review and Approve Package - Sound Attenuators	10	0	100%	31/Oct/19 A	13/Nov/19 A	<div><div></div> Review and Approve Package - Sound Attenuators</div>																											
	SM 23 530 Fabricate and Deliver HVAC Sound Attenuators	20	0	100%	14/Nov/19 A	07/Jan/20 A	<div><div></div> Fabricate and Deliver HVAC Sound Attenuators</div>																											
	Condensate Discharge Pumps	91	0		22/Oct/19 A	02/Mar/20 A																												
	SM 23 140 Prepare and Submit Package - Condensate Discharge Pumps	20	0	100%	22/Oct/19 A	27/Nov/19 A	<div><div></div> Prepare and Submit Package - Condensate Discharge Pumps</div>																											
	SM 23 380 Review and Approve Package - Condensate Discharge Pumps	20	0	100%	29/Nov/19 A	27/Dec/19 A	<div><div></div> Review and Approve Package - Condensate Discharge Pumps</div>																											
	SM 23 570 Fabricate and Deliver HVAC Condensate Discharge Pumps	43	0	100%	31/Dec/19 A	02/Mar/20 A	<div><div></div> Fabricate and Deliver HVAC Condensate Discharge Pumps</div>																											
	Firestop Systems	53	0		22/Oct/19 A	14/Jan/20 A																												
	SM 23 260 Prepare and Submit Package - Firestop Systems	10	0	100%	22/Oct/19 A	08/Nov/19 A	<div><div></div> Prepare and Submit Package - Firestop Systems</div>																											
	SM 23 350 Review and Approve Package - Firestop Systems	10	0	100%	31/Oct/19 A	13/Nov/19 A	<div><div></div> Review and Approve Package - Firestop Systems</div>																											
	SM 23 540 Fabricate and Deliver HVAC Firestop Systems	25	0	100%	02/Dec/19 A	14/Jan/20 A	<div><div></div> Fabricate and Deliver HVAC Firestop Systems</div>																											
	Automatic Temperature Controls	82	0		22/Oct/19 A	18/Feb/20 A																												
	SM 23 220 Prepare and Submit Package ATCs	5	0	100%	22/Oct/19 A	27/Jan/20 A	<div><div></div> Prepare and Submit Package ATCs</div>																											
	SM 23 300 Review and Approve Package ATCs	10	0	100%	28/Jan/20 A	03/Feb/20 A	<div><div></div> Review and Approve Package ATCs</div>																											
	SM 23 500 Fabricate and Deliver ATCs	10	0	100%	04/Feb/20 A	18/Feb/20 A	<div><div></div> Fabricate and Deliver ATCs</div>																											
	Testing, Adjusting, Balancing, Cx	55	55		02/Mar/20	15/May/20																												
	SM23 1150 Prepare and Submit Package - Testing, Adjusting, Balancing, Cx	15	15	0%	02/Mar/20	20/Mar/20	<div><div></div> Prepare and Submit Package - Testing, Adjusting, Balancing, Cx</div>																											
	SM23 1160 Review and Approve Package - Testing, Adjusting, Balancing, Cx	15	15	0%	23/Mar/20	10/Apr/20	<div><div></div> Review and Approve Package - Testing, Adjusting, Balancing, Cx</div>																											
	SM23 1170 Fabricate and Deliver HVAC Testing, Adjusting, Balancing, Cx	25	25	0%	13/Apr/20	15/May/20	<div><div></div> Fabricate and Deliver HVAC Testing, Adjusting, Balancing, Cx</div>																											
	230548 - Vibratory Controls	73	0		22/Oct/19 A	31/Jan/20 A																												
	SM23 1180 Prepare and Submit Package - Vibratory & Seismic Controls	15	0	100%	22/Oct/19 A	07/Nov/19 A	<div><div></div> Prepare and Submit Package - Vibratory & Seismic Controls</div>																											
	SM23 1190 Review and Approve Package - Vibratory & Seismic Controls	15	0	100%	31/Oct/19 A	20/Nov/19 A	<div><div></div> Review and Approve Package - Vibratory & Seismic Controls</div>																											
	SM23 1200 Fabricate and Deliver HVAC Vibratory & Seismic Controls	25	0	100%	20/Nov/19 A	31/Jan/20 A	<div><div></div> Fabricate and Deliver HVAC Vibratory & Seismic Controls</div>																											
	Division 26 - Electrical	174	60		15/Aug/19 A	22/May/20																												
	Raceways & Fittings	43	0		22/Oct/19 A	21/Jan/20 A																												
	SM 26 900 Prepare and Submit Package Raceways & Fittings	20	0	100%	22/Oct/19 A	27/Nov/19 A	<div><div></div> Prepare and Submit Package Raceways & Fittings</div>																											
	SM 26 920 Review and Approve Package Raceways & Fittings	15	0	100%	29/Nov/19 A	19/Dec/19 A	<div><div></div> Review and Approve Package Raceways & Fittings</div>																											
	SM 26 940 Fabricate and Deliver Raceways & Fittings	15	0	100%	19/Dec/19 A	21/Jan/20 A	<div><div></div> Fabricate and Deliver Raceways & Fittings</div>																											
	Conductors	43	0		22/Oct/19 A	21/Jan/20 A																												
	SM26 1000 Prepare and Submit Package Conductors	20	0	100%	22/Oct/19 A	27/Nov/19 A	<div><div></div> Prepare and Submit Package Conductors</div>																											
	SM26 1010 Review and Approve Package Conductors	15	0	100%	29/Nov/19 A	19/Dec/19 A	<div><div></div> Review and Approve Package Conductors</div>																											
	SM26 1020 Fabricate and Deliver Conductors	15	0	100%	19/Dec/19 A	21/Jan/20 A	<div><div></div> Fabricate and Deliver Conductors</div>																											
	Access Panels	63	0		22/Oct/19 A	21/Jan/20 A																												
	SM 26 910 Prepare and Submit Package Access Panels	20	0	100%	22/Oct/19 A	27/Nov/19 A	<div><div></div> Prepare and Submit Package Access Panels</div>																											
	SM 26 930 Review and Approve Package Access Panels	15	0	100%	29/Nov/19 A	19/Dec/19 A	<div><div></div> Review and Approve Package Access Panels</div>																											
	SM 26 950 Fabricate and Deliver Access Panels	15	0	100%	31/Dec/19 A	21/Jan/20 A	<div><div></div> Fabricate and Deliver Access Panels</div>																											
	Sleeves, Inserts, Openings	23	0		22/Oct/19 A	03/Jan/20 A																												
SM 26 100 Prepare and Submit Package Sleeves, Inserts	15	0	100%	22/Oct/19 A	11/Nov/19 A	<div><div></div> Prepare and Submit Package Sleeves, Inserts</div>																												
SM 26 110 Review and Approve Package Sleeves, Inserts	5	0	100%	12/Nov/19 A	18/Nov/19 A	<div><div></div> Review and Approve Package Sleeves, Inserts</div>																												
SM 26 120 Fabricate and Deliver Sleeves, Inserts	3	0	100%	19/Nov/19 A	03/Jan/20 A	<div><div></div> Fabricate and Deliver Sleeves, Inserts</div>																												

Activity ID	Activity Name	Orig Dur (Days)	Rem Dur	Act % Comp	Start	Finish	2018			2019				2020				2021				2022				2023			34
							Q2	Q3	Q4	Q1	Q2	Q3	Q4	Q1	Q2	Q3	Q4	Q1	Q2	Q3	Q4	Q1	Q2	Q3	Q4	Q1	Q2	Q3	
1	Wiring Devices	56	0		22/Oct/19 A	21/Jan/20 A																							
	SM 26 190	Prepare and Submit Package Wiring Devices	20	0	100%	22/Oct/19 A	27/Nov/19 A																						
	SM 26 240	Review and Approve Package Wiring Devices	15	0	100%	29/Nov/19 A	19/Dec/19 A																						
	SM 26 360	Fabricate and Deliver Electrical Wiring Devices	15	0	100%	19/Dec/19 A	21/Jan/20 A																						
	Lighting Fixtures	111	28		22/Oct/19 A	08/Apr/20																							
	SM 26 130	Prepare and Submit Package Light Fixtures	20	0	100%	22/Oct/19 A	27/Nov/19 A																						
	SM 26 250	Review and Approve Package Light Fixtures	15	0	100%	29/Nov/19 A	31/Jan/20 A																						
	SM 26 370	Fabricate & Deliver Lighting Fixtures	48	28	41.67%	31/Jan/20 A	08/Apr/20																						
	Electric Power Equipment	71	20		22/Oct/19 A	27/Mar/20																							
	SM26 1030	Prepare and Submit Package Electrical Power Equipment	15	0	100%	22/Oct/19 A	20/Nov/19 A																						
	SM26 1040	Review and Approve Package Electrical Power Equipment	15	0	100%	21/Nov/19 A	12/Dec/19 A																						
	SM26 1050	Fabricate & Deliver Dry Type Electrical Power Equipment	30	20	33.33%	19/Dec/19 A	27/Mar/20																						
	Electrical Controls & Instrumentents	83	0		22/Oct/19 A	28/Feb/20 A																							
	SM26 1060	Prepare and Submit Package Electrical Controls & Instruments	20	0	100%	22/Oct/19 A	29/Nov/19 A																						
	SM26 1070	Review and Approve Package Electrical Controls & Instruments	15	0	100%	29/Nov/19 A	21/Jan/20 A																						
	SM26 1080	Fabricate & Deliver Dry Type Electrical Controls & Instruments	20	0	100%	22/Jan/20 A	28/Feb/20 A																						
	Grounding	71	0		22/Oct/19 A	21/Jan/20 A																							
	SM 26 120	Prepare and Submit Package Grounding	20	0	100%	22/Oct/19 A	29/Nov/19 A																						
	SM 26 290	Review and Approve Package Grounding	15	0	100%	29/Nov/19 A	10/Dec/19 A																						
	SM 26 410	Fabricate & Deliver Grounding	15	0	100%	10/Dec/19 A	21/Jan/20 A																						
	Distribution Switchboard	138	0		15/Aug/19 A	12/Feb/20 A																							
	SM 26 180	Prepare and Submit Package Switchboard	25	0	100%	15/Aug/19 A	20/Sep/19 A																						
	SM 26 230	Review and Approve Package Switchboard	15	0	100%	23/Sep/19 A	11/Oct/19 A																						
	SM 26 350	Fabricate and Deliver Switchboard	50	0	100%	19/Dec/19 A	12/Feb/20 A																						
	Panel Boards	103	0		22/Oct/19 A	21/Feb/20 A																							
	SM 26 170	Prepare and Submit Package Panel Boards	15	0	100%	22/Oct/19 A	04/Nov/19 A																						
	SM 26 220	Review and Approve Package Panel Boards	15	0	100%	04/Nov/19 A	07/Jan/20 A																						
	SM 26 340	Fabricate and Deliver Electrical Panel Boards	50	0	100%	08/Jan/20 A	21/Feb/20 A																						
	Dry Type Transformers	113	0		22/Oct/19 A	13/Feb/20 A																							
	SM 26 710	Prepare and Submit Package Dry Type Transformers	15	0	100%	22/Oct/19 A	20/Nov/19 A																						
	SM 26 790	Review and Approve Package Dry Type Transformers	15	0	100%	21/Nov/19 A	07/Jan/20 A																						
	SM 26 840	Fabricate & Deliver Dry TypeTransformers	60	0	100%	08/Jan/20 A	13/Feb/20 A																						
	Fire Alarm System	83	0		22/Oct/19 A	19/Feb/20 A																							
	SM 26 130	Prepare and Submit Package Fire Alarm System	25	0	100%	22/Oct/19 A	07/Jan/20 A																						

[illegible]

Activity ID	Activity Name	Orig Dur (Days)	Rem Dur	Act % Comp	Start	Finish	2018		2019				2020				2021				2022				2023			34	
							Q2	Q3	Q4	Q1	Q2	Q3	Q4	Q1	Q2	Q3	Q4	Q1	Q2	Q3	Q4	Q1	Q2	Q3	Q4	Q1	Q2		Q3
31	SM27 1180	Prepare & Submit Package - Main Distribution Facility	15	0	100%	22/Oct/19 A	20/Nov/19 A																						
	SM27 1190	Review & Approve Package - Main Distribution Facility	15	0	100%	19/Dec/19 A	06/Feb/20 A																						
	SM27 1200	Fabricate & Deliver Main Distribution Facility	5	0	100%	07/Feb/20 A	13/Feb/20 A																						
	Intermediate Distribution Facilities		58	0		22/Oct/19 A	14/Jan/20 A																						
	SM27 1210	Prepare & Submit Package - Intermediate Distribution Facility	15	0	100%	22/Oct/19 A	20/Nov/19 A																						
	SM27 1220	Review & Approve Package - Intermediate Distribution Facility	15	0	100%	19/Dec/19 A	07/Jan/20 A																						
	SM27 1230	Fabricate & Deliver Intermediate Distribution Facility	5	0	100%	08/Jan/20 A	14/Jan/20 A																						
	Public Address System		58	0		22/Oct/19 A	14/Jan/20 A																						
	SM27 1240	Prepare & Submit Package - Public Address System	15	0	100%	22/Oct/19 A	20/Nov/19 A																						
	SM27 1250	Review & Approve Package - Public Address System	15	0	100%	19/Dec/19 A	07/Jan/20 A																						
	SM27 1260	Fabricate & Deliver Public Address System	5	0	100%	08/Jan/20 A	14/Jan/20 A																						
	Wireless Master Clock System		58	0		22/Oct/19 A	14/Jan/20 A																						
	SM27 1270	Prepare & Submit Package - Wireless Clock System	15	0	100%	22/Oct/19 A	20/Nov/19 A																						
	SM27 1280	Review & Approve Package - Wireless Clock System	15	0	100%	19/Dec/19 A	07/Jan/20 A																						
	SM27 1290	Fabricate & Deliver Wireless Clock System	5	0	100%	08/Jan/20 A	14/Jan/20 A																						
	Two Way Communications Call Boxes		58	0		22/Oct/19 A	14/Jan/20 A																						
	SM27 1300	Prepare & Submit Package - Two Way Call Box	15	0	100%	22/Oct/19 A	20/Nov/19 A																						
	SM27 1310	Review & Approve Package - Two Way Call Box	15	0	100%	19/Dec/19 A	07/Jan/20 A																						
	SM27 1320	Fabricate & Deliver Two Way Call Box	5	0	100%	08/Jan/20 A	14/Jan/20 A																						
	Local Sound System		58	0		22/Oct/19 A	14/Jan/20 A																						
	SM27 1360	Prepare & Submit Package - Local Sound System	15	0	100%	22/Oct/19 A	20/Nov/19 A																						
	SM27 1370	Review & Approve Package - Local Sound System	15	0	100%	19/Dec/19 A	07/Jan/20 A																						
	SM27 1380	Fabricate & Deliver Local Sound System	5	0	100%	08/Jan/20 A	14/Jan/20 A																						
	Elevator Phone Line Fault Monitor		58	0		22/Oct/19 A	14/Jan/20 A																						
	SM27 1330	Prepare & Submit Package - Elevator Phone Line Fault Monitor	15	0	100%	22/Oct/19 A	20/Nov/19 A																						
	SM27 1340	Review & Approve Package - Elevator Phone Line Fault Monitor	15	0	100%	19/Dec/19 A	07/Jan/20 A																						
	SM27 1350	Fabricate & Deliver Elevator Phone Line Fault Monitor	5	0	100%	08/Jan/20 A	14/Jan/20 A																						
	CCTV System		58	0		22/Oct/19 A	14/Jan/20 A																						
	SM27 1390	Prepare & Submit Package - CCTV	15	0	100%	22/Oct/19 A	20/Nov/19 A																						
	SM27 1400	Review & Approve Package CCTV	15	0	100%	19/Dec/19 A	07/Jan/20 A																						
	SM27 1410	Fabricate & Deliver CCTV	5	0	100%	08/Jan/20 A	14/Jan/20 A																						
	Division 31 - Earthwork		45	0		30/May/19 A	01/Aug/19 A																						
	312100 Erosion & Sediment Control		30	0		30/May/19 A	11/Jul/19 A																						
	SM 31 1100	Submit & Review and Approve Erosion Controls	30	0	100%	30/May/19 A	11/Jul/19 A																						
	SM 31 1110	Order & Deliver Erosion Controls	5	0	100%	11/Jun/19 A	17/Jun/19 A																						
	312000 Earth Moving		24	0		20/Jun/19 A	24/Jul/19 A																						
	SM 31 1120	Submit & Review and Approve Submittals	20	0	100%	20/Jun/19 A	19/Jul/19 A																						
	SM 31 1130	Order & Deliver Materials	4	0	100%	19/Jul/19 A	24/Jul/19 A																						
	316000 Ground Improvements		21	0		01/Jul/19 A	01/Aug/19 A																						
	SM 31 1140	Prepare and Submit Design Ground Improvements	15	0	100%	01/Jul/19 A	23/Jul/19 A																						
SM 31 1160	Review & Approve Ground Improvements	5	0	100%	24/Jul/19 A	25/Jul/19 A																							
SM 31 1150	Release & Schedule Ground Improvements	4	0	100%	25/Jul/19 A	01/Aug/19 A																							
316000 Slope Stability		22	0		02/Jul/19 A	01/Aug/19 A																							
SM 31 1170	Prepare and Submit Design Slope Stability	12	0	100%	02/Jul/19 A	22/Jul/19 A																							
SM 31 1190	Review & Approve Slope Stability Design	5	0	100%	23/Jul/19 A	29/Jul/19 A																							
SM 31 1180	Release & Schedule Slope Stability Scope	4	0	100%	29/Jul/19 A	01/Aug/19 A																							
Division 32 - Exterior Improvements		284	284		02/Mar/20	12/Apr/21																							
321216 Asphalt Paving		95	95		02/Mar/20	14/Jul/20																							
SM 32 100	Prepare and Submit Package Bases, Ballasts, Paving	20	20	0%	02/Mar/20	27/Mar/20																							
SM 32 110	Review and Approve Package Bases, Ballasts, Paving	15	15	0%	30/Mar/20	17/Apr/20																							
SM 32 320	Fabricate and Deliver Bases, Ballasts, Paving	20	20	0%	16/Jun/20	14/Jul/20																							
321316 Concrete Paving		75	75		02/Mar/20	15/Jun/20																							
SM 32 100	Prepare and Submit Package - Concrete Paving	30	30	0%	02/Mar/20	10/Apr/20																							

<

Activity ID	Activity Name	Orig Dur (Days)	Rem Dur	Act % Comp	Start	Finish	2018			2019				2020				2021				2022				2023			24
							Q2	Q3	Q4	Q1	Q2	Q3	Q4	Q1	Q2	Q3	Q4	Q1	Q2	Q3	Q4	Q1	Q2	Q3	Q4	Q1	Q2	Q3	
333000 Sanitary Sewer Utilities	SM33 1030	Prepare and Submit Package Sanitary Sewer Piping	5	0	100%	01/Jul/19 A																							
	SM33 1040	Review and Approve Package Sanitary Sewer Piping	6	0	100%	09/Jul/19 A																							
	SM33 1050	Fabricate and Deliver Sanitary Sewer Utilities Piping	10	0	100%	17/Jul/19 A																							
	333000 Sanitary Sewer Utilities		59	0		01/Jul/19 A																							
	SM33 1060	Prepare and Submit Package Sanitary Sewer	20	0	100%	01/Jul/19 A																							
	SM33 1070	Review and Approve Package Sanitary Sewer	20	0	100%	01/Aug/19 A																							
	SM33 1080	Fabricate and Deliver Sanitary Sewer Utilities	15	0	100%	03/Sep/19 A																							
	334000 Storm Drainage Utilities		99	0		01/Jul/19 A																							
	SM 33 120	Prepare and Submit Package Storm Drainage	20	0	100%	01/Jul/19 A																							
	SM 33 150	Review and Approve Package Storm Drainage	20	0	100%	01/Aug/19 A																							
	SM 33 180	Fabricate and Deliver Storm Drainage Utilities	20	0	100%	22/Oct/19 A																							
	334000 Storm Drainage Utilities (Structures)		139	0		01/Jul/19 A																							
	SM 33 190	Prepare and Submit Package Storm Drainage	20	0	100%	01/Jul/19 A																							
	SM 33 200	Review and Approve Package Storm Drainage	35	0	100%	01/Aug/19 A																							
	SM 33 210	Fabricate and Deliver Storm Drainage Utilities	60	0	100%	22/Oct/19 A																							
	MEP Coordination		61	0		15/Oct/19 A																							
	MEP 140	MEP Coordination Kick Off Meeting	1	0	100%	15/Oct/19 A																							
	MEP 100	MEP Coordination - Underslab and Verticals	6	0	100%	01/Nov/19 A																							
	MEP 110	MEP Coordination 2nd Floor	20	0	100%	01/Nov/19 A																							
	MEP 130	MEP Coordination Roof	15	0	100%	15/Nov/19 A																							
	MEP 120	MEP Coordination 1st Floor	20	0	100%	31/Dec/19 A																							
	PCOs		30	0		31/Dec/19 A																							
	PCO 8014	PCO 8014 Ground Improvements Stair #1 Egress Structures	30	0	100%	31/Dec/19 A																							
	Construction		0	0																									
	Phase 1 - New Classroom Wing		426	172		01/Mar/19 A																							
	Mobilization		49	0		17/Jun/19 A																							
	MOB 100	Mobilization	0	0	100%	17/Jun/19 A																							
	MOB 150	Install Access Roads, Erosions Controls, Fencing	15	0	100%	19/Jun/19 A																							
	MOB 180	Strip Top Soil (Test & Haul Off Site) & Clear / Grub Site	30	0	100%	12/Jul/19 A																							
	MOB 110	Temporary Work for Admin Offices at Pre-K & Install Temp Signag	5	0	100%	05/Aug/19 A																							
	MOB 170	Building & Fire Dept Inspections	3	0	100%	12/Aug/19 A																							
	MOB 120	Temporary Certificate of Occupancy for Existing Building (Sign-off	5	0	100%	15/Aug/19 A																							
	MOB 130	Relocate Furniture, Students	5	0	100%	15/Aug/19 A																							
	MOB 160	Install Trailers, Temporary Utilities, Laydown Areas	5	0	100%	19/Aug/19 A																							
MOB 190	New ADA Compliant Access to Pre-K & Asphalt Playground / Fenc	8	0	100%	22/Aug/19 A																								
MOB 140	Ready for School Year 2019/2020 (PD days)	0	0	100%																									
Site Utilities		279	25		01/Mar/19 A																								
1SU 150	N-Grid Work Order/Design - gas	120	0	100%	01/Mar/19 A																								
1SU 160	N-Grid Work Order/Design - electric	120	0	100%	01/Mar/19 A																								
1SU 210	N-Grid Work Order/Design - temporary Electric	40	0	100%	03/May/19 A																								
1SU 200	Install Sanitary Sewer Bypass	3	0	100%	22/Jul/19 A																								
1SU 220	Install Electrical Duct Bank and Manholes	15	0	100%	20/Aug/19 A																								
1SU 230	Install Electrical Ductbank in Drop off Loop (Summer Work)	10	0	100%	20/Aug/19 A																								
1SU 100	Install New Water Service	10	0	100%	10/Oct/19 A																								
1SU 120	Install New Sanitary Main/Replace Existing Sewer Manhole	10	0	100%	02/Dec/19 A																								
1SU 130	Install Temp Storm Drainage tie in	10	0	100%	03/Dec/19 A																								
1SU 140	Scheduling Period / Install new electrical service, pole, & transform	50	10	80%	10/Dec/19 A																								
1SU 110	Install new gas service	10	1	90%	28/Feb/20 A																								
1SU 240	Install Lightning Protection	10	10	0%	23/Mar/20																								
Demolition - Southwest Wing		23	0		14/Jun/19 A																								
1DEM 105	End of School 2019/SW Wing Vacated	0	0	100%	14/Jun/19 A																								
1DEM 130	Conduct Abatement/Air Clearance/Break down Containment	8	0	100%	17/Jun/19 A																								
1DEM 110	Cut,Cap, Make-Safe/Selective Demolition	2	0	100%	17/Jun/19 A																								

Activity ID	Activity Name	Orig Dur (Days)	Rem Dur	Act % Comp	Start	Finish	2018			2019				2020				2021				2022				2023			34
							Q2	Q3	Q4	Q1	Q2	Q3	Q4	Q1	Q2	Q3	Q4	Q1	Q2	Q3	Q4	Q1	Q2	Q3	Q4	Q1	Q2	Q3	
1R2	1R2 100	Start Rough In	0	0	100%	23/Dec/19 A																							
	1R2 120	Frame Interior Partitions	15	0	100%	23/Dec/19 A	22/Jan/20 A																						
	1R2 130	Rough-in Plumbing	15	0	100%	23/Dec/19 A	29/Jan/20 A																						
	1R2 110	Rough-in HVAC Ductwork & Piping	20	2	90%	07/Jan/20 A	03/Mar/20																						
	1R2 140	Rough-in Electrical Power, Lights	20	2	90%	22/Jan/20 A	03/Mar/20																						
	1R2 180	Rough-in Fire Alarm	20	2	90%	22/Jan/20 A	03/Mar/20																						
	1R2 150	Rough-in Fire Protection	10	1	95%	27/Jan/20 A	02/Mar/20																						
	1R2 160	MECH Inspections	15	11	30%	31/Jan/20 A	16/Mar/20																						
	1R2 190	Rough-in ATCs,	5	1	90%	31/Jan/20 A	02/Mar/20																						
	1R2 200	Rough-in Tele/data/security/BDA	10	1	90%	31/Jan/20 A	02/Mar/20																						
	1R2 270	MECH Insulation & Firestopping	8	5	40%	24/Feb/20 A	06/Mar/20																						
	1R2 300	Inwall Inspection	5	2	60%	25/Feb/20 A	13/Mar/20																						
	1R2 290	Building Insulation	5	1	90%	26/Feb/20 A	02/Mar/20																						
	1R2 310	Interface Fire Alarm/Security/BDA	10	10	0%	02/Mar/20	13/Mar/20																						
	1R2 280	MECH Insulation Inspection	1	1	0%	05/Mar/20	06/Mar/20																						
	1R2 170	Complete Rough-in 2nd Floor	0	0	0%		16/Mar/20																						
	1st Floor Rough In		37	17		27/Jan/20 A	24/Mar/20																						
	1R1 100	Start Rough In 1st Floor	0	0	100%	27/Jan/20 A																							
	1R1 130	Rough-in Plumbing	12	0	100%	27/Jan/20 A	28/Feb/20 A																						
	1R1 110	Rough-in HVAC Ductwork & Piping	20	10	50%	31/Jan/20 A	13/Mar/20																						
	1R1 120	Frame Interior Partitions	15	1	95%	31/Jan/20 A	02/Mar/20																						
	1R1 150	Rough-in Fire Protection	10	8	50%	05/Feb/20 A	11/Mar/20																						
	1R1 140	Rough-in Electrical Power, Lights	20	9	55%	12/Feb/20 A	12/Mar/20																						
	1R1 180	Rough-in Fire Alarm	20	9	55%	12/Feb/20 A	12/Mar/20																						
	1R1 190	Rough-in ATCs	5	5	10%	12/Feb/20 A	06/Mar/20																						
	1R1 200	Rough-in Tele/data.Security/BDA	10	4	60%	14/Feb/20 A	05/Mar/20																						
	1R1 210	Interface Fire Alarm/Security/BDA	10	10	0%	02/Mar/20	13/Mar/20																						
	1R1 100	MECH Inspections	10	10	0%	05/Mar/20	18/Mar/20																						
	1R1 140	Inwall Inspection	5	5	0%	10/Mar/20	16/Mar/20																						
	1R1 110	MECH Insulation & Firestopping	8	8	0%	12/Mar/20	23/Mar/20																						
	1R1 160	Electrical Inspection	1	1	0%	16/Mar/20	16/Mar/20																						
	1R1 130	Building Insulation	5	5	0%	17/Mar/20	23/Mar/20																						
	1R1 170	Complete Rough-in 1st Floor	0	0	0%		23/Mar/20																						
	1R1 120	MECH Insulation Inspection	1	1	0%	24/Mar/20	24/Mar/20																						
Finishes		69	69		02/Mar/20	08/Jun/20																							
2nd Floor Finishes		64	64		02/Mar/20	01/Jun/20																							
1F2 100	Start Finishes 2nd Floor	0	0	0%	02/Mar/20																								
1F2 110	Hang Drywall/Tape & Finish	14	14	0%	02/Mar/20	20/Mar/20																							
1F2 120	Paint - Prime & First Coat	7	7	0%	16/Mar/20	25/Mar/20																							
1F2 340	Gboard Ceilings, Soffits	5	5	0%	16/Mar/20	23/Mar/20																							
1F2 130	Install Ceiling Grids and Frames	8	8	0%	25/Mar/20	06/Apr/20																							
1F2 160	Install HVAC Radiant Panels & RGDs	10	10	0%	27/Mar/20	10/Apr/20																							
1F2 250	Install Sprinklers drops and heads	8	8	0%	30/Mar/20	09/Apr/20																							
1F2 260	Prep & Install Epoxy Flooring	10	10	0%	06/Apr/20	20/Apr/20																							
1F2 140	Install Light Fixtures	10	10	0%	10/Apr/20	24/Apr/20																							
1F2 170	Install Wall Tile	15	15	0%	13/Apr/20	04/May/20																							
1F2 150	Install Acoustical Ceiling Tile & Wood Ceilings	8	8	0%	16/Apr/20	28/Apr/20																							
1F2 180	Paint Finish Coat	7	7	0%	28/Apr/20	07/May/20																							
1F2 210	Install Millwork & Casework	15	15	0%	28/Apr/20	19/May/20																							
1F2 190	Install MEP & Fire Alarm Finishes	15	15	0%	30/Apr/20	21/May/20																							
1F2 200	Install Bathroom Plumbing Fixtures	8	8	0%	04/May/20	14/May/20																							
1F2 320	Install Classroom Bathroom Fixtures	5	5	0%	04/May/20	11/May/20																							
1F2 220	Prep & Install Resilient Flooring	18	18	0%	05/May/20	01/Jun/20																							

Activity ID	Activity Name	Orig Dur (Days)	Rem Dur	Act % Comp	Start	Finish	2018			2019				2020				2021				2022				2023			34
							Q2	Q3	Q4	Q1	Q2	Q3	Q4	Q1	Q2	Q3	Q4	Q1	Q2	Q3	Q4	Q1	Q2	Q3	Q4	Q1	Q2	Q3	
	1F2 330	Install Doors, HW, Interior SF & Interior Glazing	10	10	0%	05/May/20	19/May/20											<div>▣ Install Doors, HW, Interior SF & Interior Glazing</div>											
	1F2 240	Install Division 10,11,12	10	10	0%	12/May/20	26/May/20											<div>▣ Install Division 10,11,12</div>											
	1F2 230	Complete Finishes 2nd Floor	0	0	0%		01/Jun/20											<div>◆ Complete Finishes 2nd Floor</div>											
1st Floor Finishes		60	60		16/Mar/20	08/Jun/20																							
1F1 100	Start Finishes 1st Floor	0	0	0%	16/Mar/20												<div>◆ Start Finishes 1st Floor</div>												
1F1 110	Hang Drywall/Tape & Finish	14	14	0%	17/Mar/20	03/Apr/20											<div>▣ Hang Drywall/Tape & Finish</div>												
1F1 120	Paint - Prime & First Coat	7	7	0%	06/Apr/20	14/Apr/20											<div>▣ Paint - Prime & First Coat</div>												
1F1 130	Install Ceiling Grids and Frames	8	8	0%	20/Apr/20	29/Apr/20											<div>▣ Install Ceiling Grids and Frames</div>												
1F1 160	Install HVAC Radiant Panels & RGDs	10	10	0%	20/Apr/20	01/May/20											<div>▣ Install HVAC Radiant Panels & RGDs</div>												
1F1 105	GBoard Ceilings, Soffits	8	8	0%	20/Apr/20	29/Apr/20											<div>▣ GBoard Ceilings, Soffits</div>												
1F1 250	Install Sprinklers drops and heads	8	8	0%	23/Apr/20	04/May/20											<div>▣ Install Sprinklers drops and heads</div>												
1F1 270	Prep & Install Epoxy Flooring	10	10	0%	23/Apr/20	06/May/20											<div>▣ Prep & Install Epoxy Flooring</div>												
1F1 140	Install Light Fixtures	10	10	0%	28/Apr/20	11/May/20											<div>▣ Install Light Fixtures</div>												
1F1 170	Install Wall Tile	15	15	0%	30/Apr/20	20/May/20											<div>▣ Install Wall Tile</div>												
1F1 150	Install Acoustical Ceiling tile & Wood Ceiling	8	8	0%	04/May/20	13/May/20											<div>▣ Install Acoustical Ceiling tile & Wood Ceiling</div>												
1F1 180	Paint Finish Coat	10	10	0%	05/May/20	18/May/20											<div>▣ Paint Finish Coat</div>												
1F1 210	Install Millwork & Casework	15	15	0%	11/May/20	01/Jun/20											<div>▣ Install Millwork & Casework</div>												
1F1 190	Install MEP & Fire Alarm Finishes	15	15	0%	12/May/20	02/Jun/20											<div>▣ Install MEP & Fire Alarm Finishes</div>												
1F1 220	Prep & Install Resilient Flooring	18	18	0%	13/May/20	08/Jun/20											<div>▣ Prep & Install Resilient Flooring</div>												
1F1 340	Install Doors, HW, Interior SF & Interior Glazing	10	10	0%	13/May/20	27/May/20											<div>▣ Install Doors, HW, Interior SF & Interior Glazing</div>												
1F1 260	Install Classroom Bathroom Fixtures	8	8	0%	14/May/20	27/May/20											<div>▣ Install Classroom Bathroom Fixtures</div>												
1F1 240	Install Division 10,11,12	10	10	0%	19/May/20	02/Jun/20											<div>▣ Install Division 10,11,12</div>												
1F1 200	Install Bathroom Plumbing Fixtures	5	5	0%	21/May/20	28/May/20											<div>▣ Install Bathroom Plumbing Fixtures</div>												
1F1 230	Complete Finishes 1st Floor	0	0	0%		08/Jun/20											<div>◆ Complete Finishes 1st Floor</div>												
Elevator		83	83		02/Mar/20	25/Jun/20																							
1ELV 100	Construct Hoistway & Penthouse	20	20	0%	02/Mar/20	27/Mar/20											<div>▣ Construct Hoistway & Penthouse</div>												
1ELV 110	Electrical Rough in Elevator	15	15	0%	09/Mar/20	27/Mar/20											<div>▣ Electrical Rough in Elevator</div>												
1ELV 120	Hoistway & Cab Finishes	40	40	0%	09/Apr/20	04/Jun/20											<div>▣ Hoistway & Cab Finishes</div>												
1ELV 130	Call for State Inspection	15	15	0%	05/Jun/20	25/Jun/20											<div>▣ Call for State Inspection</div>												
Mechanical Room		52	52		02/Mar/20	12/May/20																							
1MCH 100	Install Housekeeping pads	3	3	0%	02/Mar/20	04/Mar/20											<div>▣ Install Housekeeping pads</div>												
1MCH 130	Electrical Rough-in	10	10	0%	02/Mar/20	13/Mar/20											<div>▣ Electrical Rough-in</div>												
1MCH 150	Plumbing Rough-in	10	10	0%	02/Mar/20	13/Mar/20											<div>▣ Plumbing Rough-in</div>												
1MCH 140	Install Duct Work and HVAC piping	10	10	0%	05/Mar/20	18/Mar/20											<div>▣ Install Duct Work and HVAC piping</div>												
1MCH 120	Install HVAC Mech Room Equipment - Boilers, Water Heaters, Pu	15	15	0%	11/Mar/20	31/Mar/20											<div>▣ Install HVAC Mech Room Equipment - Boilers, Water Heaters, Pumps, etc</div>												
1MCH 160	ATC Rough-in, Terminations and Check out	12	12	0%	30/Mar/20	14/Apr/20											<div>▣ ATC Rough-in, Terminations and Check out</div>												
1MCH 170	HVAC Equip Startup and Pre-Testing	20	20	0%	15/Apr/20	12/May/20											<div>▣ HVAC Equip Startup and Pre-Testing</div>												
Electrical Rooms		85	65		20/Jan/20 A	01/Jun/20																							
1ELE100	Electric room preparation (pre-switchgear)	10	6	40%	20/Jan/20 A	09/Mar/20											<div>▣ Electric room preparation (pre-switchgear)</div>												
1ELE 100	Install Housekeeping pads	3	11	0%	30/Jan/20 A	16/Mar/20											<div>▣ Install Housekeeping pads</div>												
1ELE150	Rough-in Supporting MEP's	5	5	0%	05/Mar/20	11/Mar/20											<div>▣ Rough-in Supporting MEP's</div>												
1ELE140	Install switchgear and main distribution panels	10	10	0%	10/Mar/20	23/Mar/20											<div>▣ Install switchgear and main distribution panels</div>												
1ELE160	Run Secondary feeds from transformer to switch gear	5	5	0%	16/Mar/20	20/Mar/20											<div>▣ Run Secondary feeds from transformer to switch gear</div>												
1ELE130	Electrical terminations and testing	5	5	0%	24/Mar/20	30/Mar/20											<div>▣ Electrical terminations and testing</div>												
1ELE120	Switchover to new permanent power	3	3	0%	31/Mar/20	02/Apr/20											<div>▣ Switchover to new permanent power</div>												
1ELE110	Install Generator	5	5	0%	26/May/20	01/Jun/20											<div>▣ Install Generator</div>												
West Wing Site Finishes		35	35		18/May/20	07/Jul/20																							
1SIT 100	Final grading	5	5	0%	18/May/20	22/May/20											<div>▣ Final grading</div>												
1SIT 110	Site Lighting	10	10	0%	26/May/20	08/Jun/20											<div>▣ Site Lighting</div>												
1SIT 120	Site walks, walls and paving	20	20	0%	02/Jun/20	29/Jun/20											<div>▣ Site walks, walls and paving</div>												
1SIT 130	Lawns and plantings	10	10	0%	23/Jun/20	07/Jul/20											<div>▣ Lawns and plantings</div>												
1SIT 140	Site Improvements / Installation of Handrails & Guardrails	5	5	0%	30/Jun/20	07/Jul/20											<div>▣ Site Improvements / Installation of Handrails & Guardrails</div>												
WTR Work List, Cleaning, Punchlists		20	20		29/May/20	26/Jun/20																							

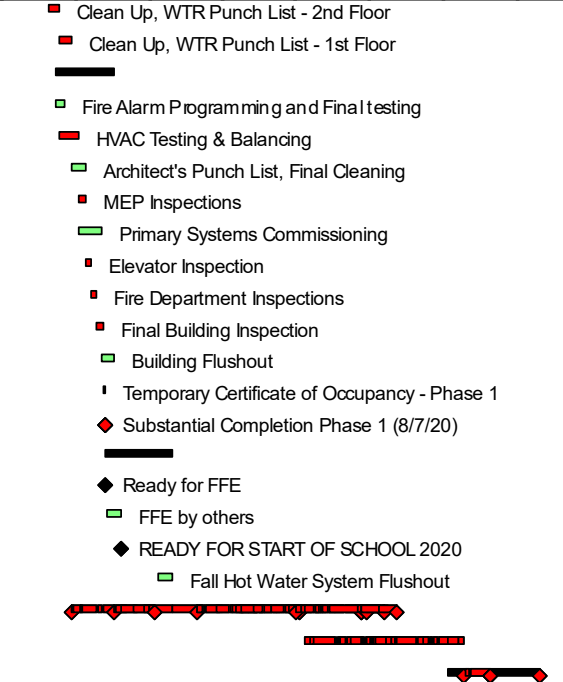
DETAIL SCHEDULE							Project Controls SCHEDULE																	Appendix						
Activity ID	Activity Name	Orig Dur (Days)	Rem Dur	Act % Comp	Start	Finish	2018			2019				2020				2021				2022				2023				
							Q2	Q3	Q4	Q1	Q2	Q3	Q4	Q1	Q2	Q3	Q4	Q1	Q2	Q3	Q4	Q1	Q2	Q3	Q4	Q1	Q2	Q3	Q4	
SC11030	Clean Up, WTR Punch List - 2nd Floor	10	10	0%	29/May/20	12/Jun/20								Clean Up, WTR Punch List - 2nd Floor																
SC11020	Clean Up, WTR Punch List - 1st Floor	10	10	0%	12/Jun/20	26/Jun/20								Clean Up, WTR Punch List - 1st Floor																
Phase 1 - Testing, Inspections, TCO, Substantial Completion		51	51		08/Jun/20	19/Aug/20																								
SC11060	Fire Alarm Programming and Final testing	7	7	0%	08/Jun/20	17/Jun/20								Fire Alarm Programming and Final testing																
SC11080	HVAC Testing & Balancing	15	15	0%	12/Jun/20	06/Jul/20								HVAC Testing & Balancing																
SC11000	Architect's Punch List, Final Cleaning	12	12	0%	26/Jun/20	15/Jul/20								Architect's Punch List, Final Cleaning																
SC11090	MEP Inspections	6	6	0%	06/Jul/20	14/Jul/20								MEP Inspections																
SC11100	Primary Systems Commissioning	20	20	0%	06/Jul/20	03/Aug/20								Primary Systems Commissioning																
SC11040	Elevator Inspection	5	5	0%	14/Jul/20	21/Jul/20								Elevator Inspection																
SC11070	Fire Department Inspections	5	5	0%	21/Jul/20	28/Jul/20								Fire Department Inspections																
SC11050	Final Building Inspection	6	6	0%	28/Jul/20	05/Aug/20								Final Building Inspection																
SC11120	Building Flushout	15	15	0%	04/Aug/20	19/Aug/20								Building Flushout																
SC11010	Temporary Certificate of Occupancy - Phase 1	2	2	0%	06/Aug/20	07/Aug/20								Temporary Certificate of Occupancy - Phase 1																
SC11110	Substantial Completion Phase 1 (8/7/20)	0	0	0%		07/Aug/20*								Substantial Completion Phase 1 (8/7/20)																
Phase 1 - FFE / Ready for Start of School		59	59		07/Aug/20	30/Oct/20																								
FFE 100	Ready for FFE	0	0	0%		07/Aug/20								Ready for FFE																
FFE 110	FFE by others	15	15	0%	10/Aug/20	28/Aug/20								FFE by others																
FFE 120	READY FOR START OF SCHOOL 2020	0	0	0%		28/Aug/20*								READY FOR START OF SCHOOL 2020																
SC11130	Fall Hot Water System Flushout	15	15	0%	12/Oct/20*	30/Oct/20								Fall Hot Water System Flushout																
Phase 2 - Remainder of New Building		283	283		26/Jun/20	06/Aug/21																								
Phase 3 - Final Site Finishes		141	141		12/Apr/21	28/Oct/21																								
Completion and Closeout - Phase 3		77	77		08/Oct/21	31/Jan/22																								